Home of the News

99 Kercheval TU. 2-6900

Grosse Pointe News

Complete News Coverage of All the Pointes

Vote! Tuesday, November 7

VOLUME 11—NO. 44 | Entered as Second Class Matter at the Post Office at Detroit, Mich. | GROSSE POINTE, MICHIGAN, NOVEMBER 2, 1950 | 5c Per Copy $2.50 Per Year | Fully Paid Circulation

TORCH DRIVE IN STRETCH SPRINT

HEADLINES of the WEEK

As Compiled by the Grosse Pointe News

Thursday, Oct. 26

PRESIDENT TRUMAN reported to be planning for a special session of Congress immediately after the elections . . . November 15 reported the probable date.

* * *

STUNG BY THE RECENT charges of graft in the Government, the President of the Philippines lashes out at the press and people of the United States . . . says the Philippine government is a "mere piker compared to its more accomplished and successful mentor in the U. S. which has a continent on which to base its operations."

* * *

CLAUDE M. RENAUD, Chief of Police of Windsor, has been removed by the Police Commission . . . reported this is only the forerunner of a general house cleaning in the Windsor police department.

* * *

THE SKYTOP THEOCRACY of Tibet is reported about to surrender its sovereignty to the Chinese Communists, but a later report states that the mission on its way to Peiping has stopped, awaiting further instructions from Lhasa . . . Chinese troops reported on the way to "liberate" the country.

* * *

C. E. WILSON, President of General Motors, asks the Nation to revert to a 45-hour week "temporarily" to meet a manpower shortage caused by the rearmament program . . . immediately hailed by a blast of opposition from labor leaders . . . insist on overtime pay for the extra hours.

* * *

Friday, Oct. 27

CHINESE COMMUNISTS to the number of 5,000 were reported aiding the Korean Communists on North Korean territory only a few miles from the Manchurian border.

* * *

STOCKS DECLINED in heavy selling on the Big Board late yesterday . . . steel issues fell as much as $2.50 a share and Chrysler stock over $4.00.

* * *

PRESIDENT TRUMAN states at a press conference that he does not expect any "trouble" from Russia this winter in Europe.

* * *

MAYOR COBO warns that the Hutchinson Law will be applied if DSR employes go out next Monday . . . this law, the City Attorney says, applies in any mass abandonment of work by municipal employes . . . provides stiff penalties for strikers including loss of seniority and eventual loss of jobs . . . DSR officials and unions are meeting today in a last minute effort to negotiate wages.

* * *

DRS. PHILIP S. HENCH and Edward C. Kendall of the Mayo Clinic and Dr. Tadeusz Reichstein of the University of Basel, in Switzerland, will share the Nobel prize for achievements in medicine for the development of cortisone, effective in treatment of rheumatoid arthritis.

* * *

Saturday, Oct. 28

THE DSR strike scheduled to start at 4 a.m. on Monday has been postponed for two weeks after a late session last night between the operators and DSR officials . . . the attorney for the union said the men owed this postponement to Mayor Cobo . . . has been agreed by both sides there will be no further court action.

* * *

GENERAL EISENHOWER says it is his duty as a soldier to obey orders and that he will take the supreme command in Europe if called on by the western powers to do so . . . will have the task of building up the defenses of Western Europe against communism.

* * *

DUE TO MODEL CHANGES, steel shortages and wildcat strikes, 12,000 auto workers are idle in the Detroit area.

* * *

IS IS NOW GENERALLY agreed that an unknown number of Chinese Communists have joined with the North Koreans, which accounts for the stiffer stand they have taken near the Manchurian border . . . neverthe-

(Continued on Page 2)

New Hospital Addition to be Scene of Ceremony Sunday

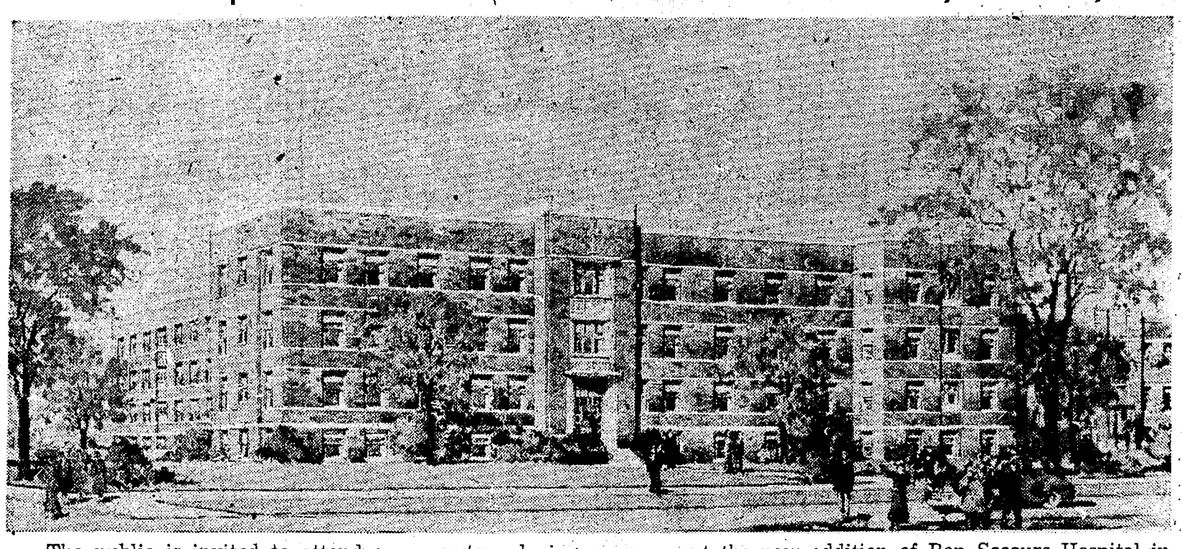

The public is invited to attend a cornerstone laying ceremony at the new addition of Bon Secours Hospital in Cadieux road at Maumee at 2:30 o'clock Sunday afternoon. It was stated Tuesday that no cornerstone was laid at the time construction on the big project started last year. Msgr. John Vismara, pastor of St. Catherine's Church, will officiate at the ceremony and Father Clark of St. Clare de Montefalco church will give the address. The addition is expected to be open for business by the first of the year. Those attending the exercises Sunday will be invited to go on a tour of inspection. The addition contains a new operating room, maternity ward, emergency ward, internes' quarters, a cafeteria, kitchen, and outpatient ward and clinic and 35 more beds.

Pair on Trial Confess Beer Store Holdup

One Says He Returned Several Times As Customer and Was Not Recognized

Two men on trial for robbery armed in Detroit admitted the holdup of the Alger Beer Store at 17320 Mack, to Grosse Pointe City police on October 30.

The men were identified by Police Chief Tom Trombly as John L. Redmond, 28, of 4420 Courville, and Quido Zaccordelli, 28, of 4010 Bluehill.

Third In Service

Redmond told Chief Trombly that he and Zaccordelli and a third person identified as Robert Leonard, believed to be in the Armed Forces, entered the beer store on Nov. 2, 1949, and took $330 at gun point.

They denied any connection with two other holdups at the store.

Not Recognized

Chief Trombly said that Redmond stated he had returned to the store several times to purchase beer but no one recognized him.

Redmond and Zaccordelli are out on $1,000 bond each pending completion of their trial in Recorder's Court.

19 More Pointers Taken by Draft

Nineteen more men from Grosse Pointe were among those ordered to report for induction Thursday at Fort Wayne by Draft Board 87, Carl Schweikart, Board chairman, disclosed.

The Grosse Pointe men are Thomas E. DeYonker, Richard P. Brown, Arthur P. Moran, Robert I. Pfalert, Robert Marschall, Donald R. Cross, Harold J. O'Neil, Donald H. McCulloch, James DeRoo, Arthur R. Van Steelandt, John R. Merline, Richard J. Lamb, William C. Stoping, Richard G. Welch, Alfred E. Green, Richard J. Tobin, Howard C. Kling, William J. Heymes and Allen E. Ferry.

Schweikart said that this was the third induction to include Grosse Pointe men.

Garden Club Council Takes On Two Major Projects to Preserve Beauty of Pointe

Will Sponsor Annual Cleanup Campaign Through Whole Community and Also Lead Fight Against Encroaching Elm Disease

Two major projects were discussed at a meeting of the Grosse Pointe Garden Club Council held in the War Memorial Center on Monday morning, October 30. The council is composed of representatives from all the garden clubs in the Pointe and acts as a clearing house through which the various member clubs unite for common service to the community.

Mrs. Thomas Mann, of the Grosse Pointe Garden Club, presided as chairman and present were: Mrs. Neil McMillan, Jr., Secretary, Garden Club of Michigan; Mrs. Brooks Begg, Junior League Gardeners; Mrs. Douglas Campbell, Garden Club of Michigan; Mrs. Meredith Randall, Grosse Pointe Farm & Garden Club; Mrs. Russell Dexter, Grosse Pointe Farm & Garden Club; Mrs. F. J. Schumann, Grosse Pointe Park Garden Club; Mrs. Arthur Fleming, Grosse Pointe Park Garden Club; Mrs. George Duffield, The Little Garden Club; Mrs. Harold Bailey, Pointe Garden Club; Mrs. K. M. McColl, Grosse Pointe Shores Garden Club; Mrs. Henry Bogle, Grosse Pointe Garden Club.

Clean Up Drive

Plans were laid for sponsoring another "Clean-Up" campaign in 1951, with an emphasis on "STAYING CLEAN." Last year this program brought a "new look" to Grosse Pointe during "Clean-Up Week" and some permanent improvements, but the Council felt a program that was active all year long would be of more benefit.

This fall the Council was asked to sponsor another program—"Protection and Prevention"—for Pointe elm trees. The devastating Dutch elm disease is approaching from all sides and although no diseased trees have actually been found in the Pointe, the specialists emphasize that this is the time to see that trees are healthy enough to resist attack.

To Launch Program

The Council enthusiastically voted to inaugurate a program to make Grosse Pointe conscious of their great asset and help to preserve it by bringing experts here to speak and making information on the subject available to the public. U. S. pamphlets on the Dutch Elm Disease and a bulletin from the Michigan State College are already available for reference in the Garden Room of the Memorial Center.

As no "sure cure" has yet been discovered, the Council feels the Pointe is fortunate to have a little advance notice before Grosse Pointe faces the Dutch Elm Disease in person.

Park's Lighting Project Started

The first step of Grosse Pointe Park's modern "ornamental street lighting" system will be completed next week when 51 new lights are installed on Mack between Wayburn and Cadieux, Everitt B. Lane, city manager said.

Lane said that 86 new lights will also be installed on Jefferson as soon as the Mack project is finished.

According to Lane the new lights, each carrying 15,000 lumen units of power, will be 26 per cent brighter than the old ones.

The lights are being installed by the Detroit Edison Co., at no cost to the municipality, Lane said.

The system will be extended next year, he said, to include Charlevoix, and Vernor and eventually all the streets in the community.

Last year Grosse Pointe Park businessmen and residents petitioned the Council to improve the public lighting system on Mack.

They blamed inadequate lighting for several traffic deaths on Mack in 1948 and 1949.

Admits Robbing Home in City

William Lippman, 18, of 705 Weschester, pleaded guilty to a charge of larceny from a dwelling in Grosse Pointe City court Monday and was placed on one year probation by Judge Joseph P. Uvick.

The youth was also fined $65 and ordered to make restitution to Mrs. Gilbert Welden, of 468 Lincoln, where the theft occurred.

Michigan Grads To See Movies

All who have been affiliated with the University of Michigan are cordially invited to the War Memorial Center this Friday evening at 8:30 to see the movies of the Michigan-Minnesota game.

The plays will be shown in slow motion with play-by-play commentaries by Bob Morgan.

Few Taking Advantage of Free X-Rays

Mobile Unit Doing Far Less Business Than During Visit Here In 1948

The X-ray mobile unit rolled into Grosse Pointe Woods Tuesday for an eight-day stay which will complete its five-week campaign in Grosse Pointe against tuberculosis and other chest diseases.

The unit will visit four locations in Grosse Pointe Woods and on Nov. 9 will move to the Grosse Pointe Shores Municipal building, complete schedule below.

Far Below 1948

Officials of the Wayne County Health Department and the TB and Health Society, sponsors of the free examinations, said the campaign was running far below the 1948 survey when 7,006 persons were examined.

They reported that only 1,300 were checked in Grosse Pointe Park; 778 in Grosse Pointe City and 769 in Grosse Pointe Farms during the current campaign. The total as of Tuesday was 3,193.

Should Repeat

George Elworthy, chairman of the local committee, blamed the mild response to the fact that persons who were examined in 1948 feel that a second X-ray is not necessary.

"People should take this scientific examination every year," he urged. "The X-ray is the best precaution against TB which strikes swiftly and silently."

Schedule

Grosse Pointe Woods—
Kaiser-Frazer, Nov. 2, 8:30-12; 1-4.
Woods Theatre, Nov. 3, 2-5; 6-8:30.
Mason School, Nov. 6, 9:30-12; 1-4; Nov. 7, 1-5; 6-8:30.

Grosse Pointe Shores—
Municipal Building, Nov. 8, 2-5; 6-8:30.

Grosse Pointe Woods—
Municipal Building, Nov. 9, 2-5; 6-8:30. Nov. 10, 8:30-12; 1-4.

Corporal Iler Wins Decoration

Corporal William D. Iler, son of Charles W. Iler and the late Mrs. Iler of Brys drive, Grosse Pointe Woods, has been awarded the Bronze Star with a V for Valor in action against the enemy.

CORPORAL ILER

Corporal Iler, a graduate of Grosse Pointe High School in 1948, has been in the service since October 1948. He is attached to the Medical Corps, 3rd Engineering Combat Battalion, 24th Division stationed in Japan until July 1950 and now serving in Korea.

SQUIRREL FREED

The police removed a squirrel from a chimney in the Long residence at 252 Fisher road on the morning of October 30.

Hallowe'en Pranksters Keep Pointe Policemen on Jump

Grosse Pointe children shrouded by Halloween ghosts and goblins kept police busy chasing down complaints.

Though the pranksters were tapered down a bit by the numerous civic sponsored parties, they still found time to:

Cause a mysterious explosion at Hampton and W. Street that rocked the neighborhood. Several residents thought it was an A-Bomb attack.

Windows were marred and marked. Most of the pranksters used soap, but a few used stones.

They put up barricades at Brys and Mack, detouring traffic. Pumpkins were smashed across the porch at 1993 Country Club.

Someone's gate was seen on the street at Kercheval and Bedford.

They pulled the drain tile out at a new home at 1763 Hawthorne.

Cab drivers were called out on phony runs.

One prankster must have had a guilty conscience. He did a thorough job of marking the windows at Howard's Department Store, 20784 Mack. But he returned early the next morning and cleaned it all off.

The soap artists who smeared up the Grosse Pointe News windows did not return to clean them off.

Urgent Plea Sent Out for Volunteers To Donate Blood

Mobile Unit Will Come to Pointe on November 17 Only If 200 Persons Will Sign Up to Help Meet Emergency Need

Unless a great number of blood donors volunteer quickly, the Red Cross Mobile Unit will not be coming to the Pointe on November 17 and a black mark will be chalked up against the community for failing to do its part in an emergency.

The Young Adults and Young Married groups of the War Memorial Center are sponsoring the drive to get volunteers for the blood donations which are so urgently needed. Unless a minimum of 200 sign up right away, the mobile unit will be sent to some other location where there are enough volunteers to keep the unit operating at capacity.

Open to All Groups

While the young people are making their donations specifically for Korea, the Red Cross is also urging all community groups sponsoring blood banks, to avail themselves of the opportunity of using the Red Cross facilities on November 17. It is felt that many in Grosse Pointe will meet this great need if the Blood Unit is open to all groups and organizations.

To Be No Waiting

Eight persons will each donate a pint of blood every 15 minutes during the afternoon and evening on November 17. Individual appointments will be made so that waiting is unnecessary. Pledge cards may be obtained at the Center, local Grosse Pointe stores, or by phoning TUxedo 1-6030.

Many groups have indicated a desire to meet this great need, but have been unable to do so alone. This is an opportunity for all these groups to pool their efforts and make this campaign a tremendous success as a community project.

24,500 Pointers Eligible to Vote

Additional registrations made since the primary on September 12 indicate that records may be broken in next Tuesday's elections in the Pointe. Figures compiled on Tuesday indicate there are now more than 24,500 qualified voters in the five Pointe municipalities.

In the primary election only about 55 percent of those registered went to the polls, but a much larger percentage is expected to vote next Tuesday. Since the primaries some 2300-2400 more Pointers have been added to the registration lists and the very large majority of these may be expected to cast ballots.

The Farms reports that a net gain of 569 voters have been added to its rolls since the primaries, making a total of 5747 eligible to vote on Tuesday.

The City shows a gain of 304 registrants, with 4443 now eligible to cast ballots.

The Township, which keeps the records for the three villages of the Woods, Park and Shores, says no accurate figures have been compiled, but estimates that about 1500 persons have registered since the primary. In September, the Township's estimate of its registration list was about 13,000, which would bring the total number of qualified electors now to 14,500.

Public to See Park Charter Next Week

Tabloids Being Printed for General Distribution Among Residents

Grosse Pointe Park residents will get their first opportunity to study a proposed city-charter plan next week when tabloids containing the plan in detail will be distributed, Everitt B. Lane, Park manager announced.

Following public consumption of the issue, public hearings will be held, Lane said. A special election will be held in December.

Differs From Farms

Unlike the Grosse Pointe Farms city charter, adopted last year, the Park plan is described as a modified council-manager form of administration.

It broadens the powers and duties of the city-manager and gives him full control of all administrative responsibilities.

The proposed charter would drop the present president-commissioner administration for a mayor and six councilmen.

Each would be elected at public referendums, the mayor for two-year terms, the councilmen for four-year periods.

These officials will be elected at the special election and will serve as "dollar-a-year" men if the plan is accepted.

Manager Not Elected

The city-manager post will not be elective.

Robert E. McKean, Charter Commission chairman, described the proposed plan as one that best meets the needs of the community.

It was drafted only after a series of meetings and consultations with Michigan Municipal League and professional planning authorities.

Park voters abandoned Township and village government for a city administration at the annual election last March.

Hearing Nov. 13

William Gillette of the Charter Commission has announced that the public hearing on the charter has been scheduled for November 13 in the Municipal Building at East Jefferson and Maryland.

It is anticipated that the charter election and election of city officials will be held on Monday, December 11.

NEW LUMBER STOLEN

The Farms police were informed that lumber had been stolen from a building under construction at 477 Touraine road on October 30.

Child Dragged by School Bus When Door Traps Foot

A child getting off a school bus Monday afternoon had a narrow escape from serious injury or death. She emerged from the mishap with only a badly sprained ankle and bruised leg, although one wheel of the bus went right over her foot.

Prudence Baum, aged 7, of 427 Moran road, the victim of the accident, was alighting from the bus at Chalfonte and Lothrop when the door closed on one foot. The bus started up and Prudence was dragged 12 to 14 feet before her shoe was torn off her foot and she fell to the pavement, the bus wheel passing over her left foot.

Mrs. Bernice Stuckey of 414 Mt. Vernon, who drove along just after the accident, saw Prudence sitting on the curb nursing her injured foot. Recognizing the child, whose family are neighbors of the Stuckeys, Mrs. Stuckey put her in the car and drove her home. She then drove Prudence and her mother to the office of Dr. Donald Freeman at 881 Chalmers, where x-rays were taken and the ankle and leg treated.

The accident was reported to the police and Detective Sergeant Elmer Labadie investigated. He found a witness, Mrs. Zopha Noll, of 2375 East Grand Boulevard. She is employed as a nurse at 410 Lothrop road and was standing on the corner when the accident occurred and saw the whole thing.

Labadie located the driver of the bus, Thomas James Brien of 1363 Manistique, Detroit, who said he knew nothing of the

(Continued on Page 2)

55 Percent Of Pointe's Quota Raised

All Workers and Donors Asked to Outdo Themselves to Reach Goal By Nov. 9

Grosse Pointe had raised 55.2 percent of its $344,000 quota in this year's Torch Drive when reports were made at a luncheon meeting Tuesday in Detroit. The drive will end on November 9.

The returns showed that of the $189,876 raised up to Tuesday noon, $186,575 had been turned in by the residential canvassers. This represents 58 percent of the residential quota.

Businesses Slow

The canvassers of the business establishments in the Pointe had turned in but $3,301, or 14.7 percent of their quota.

It was pointed out, however, that the few business firms which had made returns were showing an increase over last year's donations. This led the volunteer workers to hope that the final figures would reach or exceed the quota.

Hard Work Ahead

With only nine days left to go in the campaign, workers saw plenty of hard work ahead if they were to put the drive over the top. The cooperation of every resident and every business concern is greatly needed.

"Especially as the 55.2 percent represents many large gifts which always come in early in any campaign," said Mrs. William Tost, treasurer of Grosse Pointe, Region I. However, although returns are coming in slowly, officials report that donations that have been received represent substantial increases over last year, which in turn indicates a better understanding of the United Foundation and its aims.

Hold Report Meeting

A report meeting was held by chairmen of the Business Men's Solicitation Group on Tuesday afternoon at the home of Mrs. J. A. Mullen, with Mrs. Mullen and her co-chairman, Jerome Remick, Jr., presiding.

A number of Grosse Pointe women volunteers are on duty at United Fouridation headquarters at the Neighborhood Club every week-day during the campaign, attending to the involved clerical work and receiving contributions brought in daily by captains of the various soliciting teams.

Among Volunteers

Among these volunteers are Mesdames James McEvoy, Jr., J. C. Windham, Charles Davis, Jr., H. R. Will, John H. M. Hutchinson, L. R. Tower, J. Noall Candler, George M. Black, Jr., Richard W. Bachmann, H. R. Smith and Ralph McElvenny.

Mrs. John L. Kenower, Chairman of the Residential Solicitors Committee, who can usually be found at Neighborhood headquarters these days, urges all team captains to turn in their contributions daily, no matter how small the amount, as it facilitates the checking of districts and helps swell the quota early.

Finish the Job

Mrs. Kenower, as well as Mrs. John J. O'Brien, Grosse Pointe Region I Chairman, Mrs. Mullen and Mr. Remick all join in urging workers to complete their solicitations as soon as possible and report the results so that the quota may be 100 percent subscribed by next Thursday, November 9, when the drive will officially end.

There is now just one week left during which the gap must be closed if the Grosse Pointes are to meet their obligations to the 146 agencies supported by the United Foundation, many of which directly benefit this community. Upon the success of this campaign rests much of the future usefulness of such health-giving and character-building organizations as Girl and Boy Scouts, Neighborhood Club, Campfire Girls, Brownies and Cub Scouts, Cottage Hospital, Children's Hospital and the Grosse Pointe Woods Community Club, all of which benefit in some degree from United Foundation.

Can't Rest On Laurels

Mrs. O'Brien points out that Pointers must not rest on the laurels received last week at the first report luncheon of United Foundation when Grosse Pointe received a prize for the largest percentage of regional quota collected up to that time.

"It is quite possible for other regions to forge ahead and leave

(Continued on Page 2)

Child Hurt

(Continued from Page 1)

mishap. It was then learned that Prudence had taken the wrong bus from in front of old Kerby School. The one she should have taken would have dropped her off practically at her front door.

It is presumed that when she saw the bus was not going to take her any closer to home, she made a dash for the door just behind two boys who were getting off at the same stop. The bus driver, not accustomed to having a little girl get off at that stop, was paying no attention and shut the door as soon as the boys had gotten out. Brien said he was not even aware that Prudence had gone through the door.

Brien's record is an excellent one and he is very popular with the youngsters. Prudence's parents said they did not care to prosecute and the police have called the case an unavoidable accident.

SEE IT HERE!

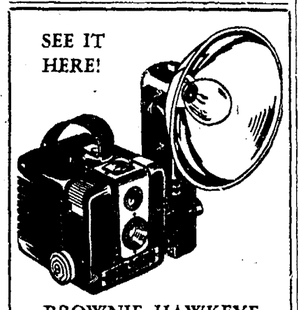

BROWNIE HAWKEYE CAMERA—FLASH MODEL

Ideal snapshot camera for picture taking indoors or out . . . color or black-and-white. Only $6.95; Flasholder, $3.65. Prices inc. Fed. Tax.

Pointe Camera Shop

16357 EAST WARREN

at Courville TU. 5-7413

OPEN EVENINGS Until 9 p.m.

EMERGENCY SERVICE

Boilers and Furnaces newly installed, repaired, replaced Complete installations of steam, hot water, warm air . . . gas, oil and coal conversions. Oil contracts . . . FHA terms.

Long Established and Fully Staffed for Dependability

McCormick Heating Co.

3662 Haverhill

TU. 1-2872 VA. 3-0911

BASEMENT COMBINATION

Cash and Carry

33 x 15

$2.95

Freeze 'N' Heat

(Detroit Screen Co.)

17328 Mack Ave.

TU. 1-6130

Headlines of the Week

(Continued from Page 1)

less the UN troops have made gains.

* * *

SIX PERSONS were struck down when a car ran a red light and plowed through an unprotected safety zone at Trumbull and Temple shortly after 6 p.m. last night . . . two alert taxi drivers got the number of the car and called police and they arrested Ralph Benoist, 44, of 1259 Cherry . . . one person critically injured, others seriously.

* * *

KING GUSTAVE of Sweden, the 92-year-old monarch, is gravely ill.

* * *

PRIME MINISTER Nehru, of India has expressed a grave view of the reported invasion of Tibet, by the Chinese Reds . . . protest lodged at Peiping.

* * *

Sunday, Oct. 29

THE ARMY HAS announced a point system to determine which enlisted reservists, among those on active duty now, will be sent overseas . . . the same system will be used in determining the order in which additional enlisted reservists are ordered to active duty in any possible callup.

* * *

THE SECOND United Nations amphibious landing in four days on North Korea's east coast was made Sunday (Korean time) near Iwon . . . the U. S. Seventh Division, part of a force of 27,333 men, lands in an effort to bolster the South Korean troops moving north towards the Manchurian border . . . new landing only 75 miles south of the border, and 178 miles north of Thursday's amphibious landing by the Marines.

* * *

The UNITED STATES has offered the Philippines the prospect of a $250,000,000 five year program of American aid if the young republic acts quickly to get rid of "inefficiency and corruption" from its government.

* * *

THE OFFICE OF HOUSING EXPEDITER says that houses to rent in Detroit are so scarce that newly hired workers are giving up their factory jobs and returning to other states because they cannot find accomodations for their families . . . a mid-September check of firms managing 24,217 renting units showed only three vacancies.

* * *

WASHINGTON Headquarters of the FBI announces the organization has gone on a six-day schedule for the first time since the end of the war . . . heavier work the cause.

* * *

HARVARD, for the first time in its 314-year-old history, will permit its art classes to paint nude women . . . students requested permission to paint the nude, having grown tire of painting "apples and landscapes."

* * *

Monday, Oct. 30

KING GUSTAV V of Sweden, Europe's oldest reigning monarch, died at Drottningholm Palace Sunday at the age of 92. With his death, Crown Prince Gustaf Adolf, 67, became Sweden's new king.

* * *

TWO ARMED THUGS who duped a supermarket owner into rushing from his home to open the store's safe, robbed the Foodland Market, 23830 Michigan, Dearborn, of $11,000 last night and locked five persons in a cooler. The bandits turned down $4,000 in checks.

* * *

THOUSANDS WERE FORCED TO FLEE their homes as rain-swollen rivers overflowed their banks in Oregon and Northern California. At least 18 were dead or missing and 2,000 were homeless.

* * *

Tuesday, Oct. 31

RESURGENT REDS, reported unofficially to be bolstered by two Chinese Communist divisions, were on a counteroffensive Tuesday in northeast Korea. They also fought savage defensive battles in the northwest.

* * *

THE GARROTED BODY of a 59-year-old widow, identified as Mrs. Minerva Edmunds, of 16828 Fenmore, was discovered Monday night in the basement of her home. Police said she had been bound with a rope and had been dead for nearly a week. Police sought her son.

* * *

Wednesday, Nov. 1

POLICE WERE investigating the death plunge of a man identified as John Boettiger, former son-in-law of the late President Roosevelt. Boettiger leaped to his death Tuesday from a New York hotel.

* * *

INDIAN SUMMER continued inmost of Michigan Tuesday with the mercury reaching to a record high of 80 degrees, the Weather Bureau said.

* * *

U. S. MARINES hurried to northeast Korea to stop an advancing drive by two Red divisions, reportedly including many Chinese. The Reds moved to within 15 miles of Hamhung Tuesday.

* * *

FRANK COUZENS, 48, former mayor of Detroit, died yesterday surrounded by his family in the home on Longfellow. He had undergone a lung operation recently.

Observe UN Day At High School

All senior history classes at Grosse Pointe High School celebrated United Nations Day on October 24. Some held class discussions while others used film strips to highlight the occasion.

Miss Leona Weier appointed chairman in her history V and VI classes. They selected committees and chose topics for discussion.

Diana Nylund, George Beauchamp, Paul Jones, and Patti Jones, 12B's were the chairmen.

Diana's committee wrote a newspaper on branches of the U.N. and drew posters showing what the U.N. does.

Paul Jones committee had a debate on whether the U.N. is successful or not.

Patti Jones divided her committee into three groups. One group discussed the history of the U.N., another the organization of the U.N., and the third prominent men in the U.N.

Merlin Schultz, history teacher, had special reports about the U.N. by the boys who went to Lake Success with John Lake last year. His classroom displayed large posters and booklets about the U.N.

Emphasis in the discussions was placed on what is happening in Korea and its effect on the U.N.

Mr. Hazel Morse's history classes examined the U.N. Charter and saw a film strip on the U.N.

Other history classes talked about the U.N. in their usual current event discussions.

Expert to Talk To Camera Club

"Making Pictures in Color" will be the topic of the lecture to be given at the Grosse Pointe Camera Club by J. Elwood Armstrong, well known lecturer in the photographic world.

The evening's program will include a showing of color slides by the members of the club and awards will be made for the best colored pictures so exhibited.

The meeting will be held Tuesday evening, November 7 at 8 o'clock in the club rooms at the Neighborhood Club.

There are more than 30 fully equipped winter sports areas in Michigan, according to the State Tourist Council.

Torch Drive

(Continued from Page 1)

us far behind," she said, "unless workers and prospective donors alike, respond to the challenge of the slogan, 'Give Once For All'."

At Speakers' Table

Grosse Pointe residents seated at the speakers' table at the United Foundation report luncheon on Tuesday included, Mrs. David Wallace, United Foundation Board Member; Richard Jackson, Foundation Vice-President; Joseph R. Parker, Jr., J. A. Mullen, Chairman of the Industrial Units; Mrs. Henry Shelden, Benjamin Marsh, first campaign chairman of the United Foundation and one of the present vice-presidents.

Also present at the luncheon were Mrs. John J. O'Brien, Mrs. John Kenower, Mr. and Mrs. H. Hunter Williams, Ledyard Mitchell, Jr., Mrs. Robert Deary, Mrs. E. W. Tillotson, and Neil McMillan.

Wins Emblem

Ledyard Mitchell Jr. reported for a group of 13 companies in the Industrial Unit who have collected 60 per cent of their quota. This won the golden torch emblem for the largest amount reported this week in that unit.

Polio Victim 29 Out of Danger

A four-year-old boy who was stricken in his home in Grosse Pointe Farms became the 29th victim of polio this year, Dr. T. S. Davies, Grosse Pointe health commissioner, reported.

He said the boy, however, was out of danger, and has been returned home after a short stay at Harper Hospital.

This year's cases included one fatal, Dr. Davies said.

During the same period last year, 21 cases had been reported.

Community Club Extends Program

The Grosse Pointe Community Club, a Red Feather agency, has extended its program of recreation and informal education to neighborhoods in the Woods and Shores that are not within walking distance of the club.

At a meeting held recently in the home of Mr. and Mrs. Thomas Jefferis, plans were formulated for a club program of boys and girls, ages 7-12. Some of the parents present expressed special interest in club activities for those children who attend school only half a day.

The Community Club is prepared to provide professional and volunteer club leaders under the supervision of Mrs. Jane Costabile, director. Some of the parents indicated a need for children's clubs, programming for teen-age girls, a social class in dancing for adults and a nursery for pre-school children.

Present at the meeting were: Mrs. Albert Frost, Mrs. Frank Hedge, William Howe, Mr. and Mrs. Thomas Jefferis, Mrs. Mark Kalin, Mrs. T. C. Marbut and Mrs. George Miller.

The flags of France, England, Spain and the United States have all flown over Niles, Michigan. That city has been governed by each of these four nations at different times.

CHAPTER AO TO MEET

Chapter AO of PEO will entertain its state officers at a dinner in the Village Manor on November 6, following which there will be a meeting at 8 o'clock in the home of Mrs. W. C. Quinlan of Fisher road.

A good example is the best sermon.

OUR ONCE-A-YEAR

Sale

Rela Terrell

BATH SATIN

FOR THOSE WHOSE SKIN BECOMES SUPER-SENSITIVE IN COLD WEATHER

3.50 Size 2.00 2.00 Size 1.25

Trail Barclay PHARMACY

121 Kercheval, Grosse Pointe Farms

DELIVERIES—NO EXTRA CHARGE—TU. 1-5688

SUITS • OVERCOATS • TOPCOATS • COMPLETE FURNISHINGS

Colorful . . .

in plaids and stripes

Specially designed for easy hours . . . these robes of fine silk or rayon. Dominantly masuline in pattern.

12.50 to 27.00

Denny's . . . . the men's shop

GROSSE POINTE

92 Kercheval Ave. on the Hill

Hours: Daily—9 a.m. to 6 p.m., Fridays—9 a.m. to 9 p.m.

"Nothing like it on the road!"

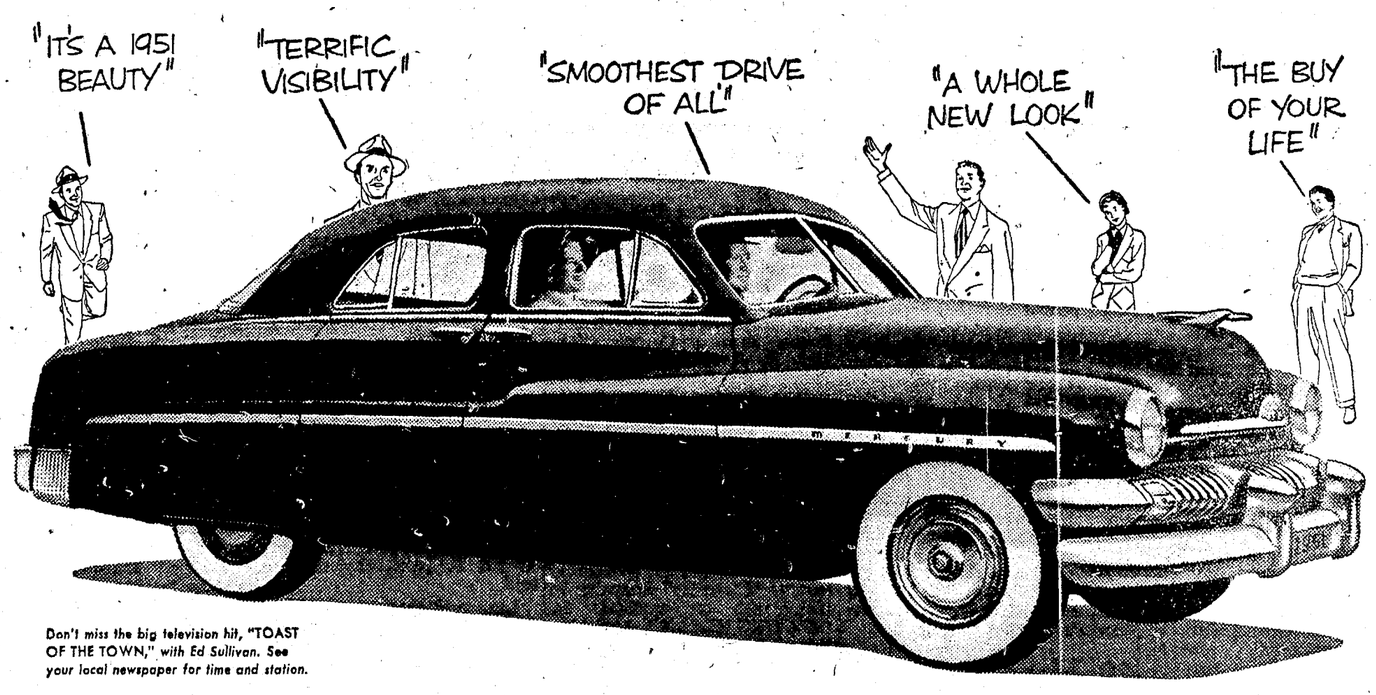

Don't miss the big television hit, "TOAST OF THE TOWN," with Ed Sullivan. See your local newspaper for time and station.

New 1951 MERCURY with MERC-O-MATIC Drive—for "the drive of your life"

TAKE OUR WORD FOR IT, this new **1951** Mercury has what it takes!

On second thought, don't take our word for it. Come on in and see for yourself. See this beautiful new **1951** Mercury with Merc-O-Matic Drive*—the s-m-o-o-t-h-e-r, simpler, more efficient *fully* automatic transmission. Match Mercury against anything else in the field—for looks, for luxury, for low upkeep, for performance, and above all,—for what you get per dollar!

And keep this in mind—the **1951** Mercury is even more important to you today. It will have higher resale value, longer life, will be a better all-round investment. ***Yes, when you buy a new car today, it's just good business to make sure you get a really new car—the 1951 Mercury!***

So come in today and get the complete story and you'll say it's the **1951** Mercury for "the drive of your life"—for "the buy of your life"!

3-WAY CHOICE! *With Mercury for 1951, you have a *triple* choice for "the drive of your life"—new Merc-O-Matic Drive and thrifty Touch-O-Matic Overdrive are optional at extra cost; and in addition, there's the Silent-Ease synchronized standard transmission.

SEE IT AT YOUR MERCURY DEALER'S NOW!

-- See --

TRACY MOTOR SALES, Inc.

130 Kercheval Avenue Grosse Pointe Farms

FED UP WITH STATE DEPARTMENT BUNGLING?

SEND DURANT TO CONGRESS

REPUBLICAN VETERAN - 14th DISTRICT

Finer Service FOR DETROIT'S EAST SIDE

Exceptional Value:

COMPLETE FUNERAL

Beautiful casket and $290 over 50 service items

Other Complete Funerals to $1,450

R. G. & G. R. Harris

EAST SIDE CHAPEL

HARPER at LAKEPOINTE

LAkeview 1-3131

CENTRAL WEST CHAPEL

CASS at CANFIELD

TEmple 1-1144

Special

Your Fur Coat re-designed into a CAPE

One Week Only! $59.50 with new lining

(Except Let-Out Furs)

Repairing • Remodeling Cleaning

Evenings by Appointment

Eastwood Furs

15403 Mack Avenue

Between Beaconsfield, Nottingham

TUxedo 1-9308

Pierce School Library Club Will Hold Book Exhibition

In conjunction with National Book Week, the Pierce Junior High School Library Club will have on display many new books purchased for the library this year.

To aid in the acquisition of new books for the school library, the students of the last semester's 9A classes donated to the library a sum of $125, the proceeds of a 9A carnival held in the spring of this year.

As has been the custom in the past, the household arts department will make and serve the dainty refreshments during the exhibit.

All parents of the Pierce Junior High School students and any others interested are cordially invited to visit the school library on November 15, from 3 to 5 o'clock.

There will also be an opportunity for those attending the exhibit to meet one of our prominent Grosse Pointe children's authors, Miss Elizabeth Howard, author of "Adventure for Alison," "Dorinda," "Summer Under Sail," and "North Winds Blow Free."

A SMART SHOP FOR MEN

It's Smart . . . It's New . . .

This

Turn-Up Jacket Collar

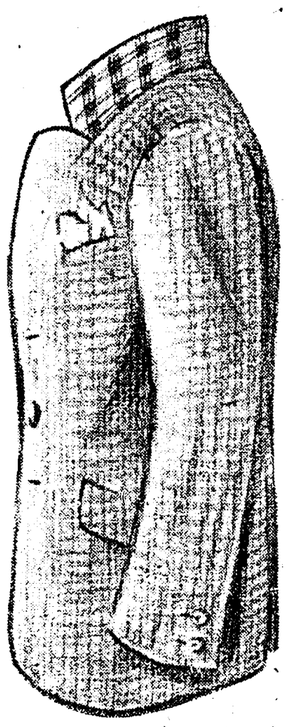

25.00

Select yours from an assortment of very masculine tweeds, in popular colors. The collars, worn turned up or down are lined in colorful plaids.

Lloyd Davis MEN'S WEAR

19129 Mack Avenue, at 7 Mile

Invents Novel Fire Escape

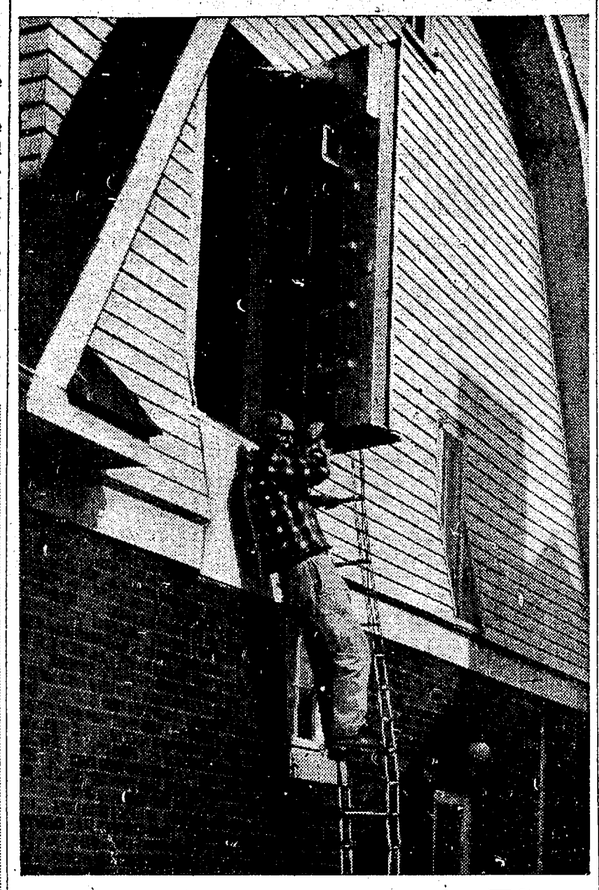

Inventor of Automatic Fire Escape System Tells Secret

The secret is out on John Peterson's automatic fire escape ladder and alarm system which went off prematurely one recent evening and brought a crowd of more than 50 excited, curious Lincoln road neighbors into the street.

At the time police and firemen of the City of Grosse Pointe could give no explanation for the untimely fire alarm at Mr. Peterson's home at 956 Lincoln.

Reporter Visits Home

A visit to the Peterson home by a News reporter uncovered the following facts.

Mr. Peterson has been working on his automatic fire door, ladder and alarm system with his son Bob for the past six years, because he felt he could come up with a fool proof idea for an escape route for people trapped in flaming buildings. Reading about disastrous hotel fires gave the inventor the incentive to develop his brain child.

Exlains System

Mr. Peterson took the reporter through his home, explaining the elaborate system in detail. He also explained why his invention had become active for no apparent reason.

The all metal door which is hinged to the second floor wall in one of the bedrooms contains a maze of electrical equipment and an all metal ladder which is controlled automatically by a thermo plastic wire which fuses together at 150 degrees Fahrenheit and sets the escape machinery in motion. The door swings open and the ladder unfolds from the door's interior.

Altogether Mr. Peterson has 75 feet of this wire throughout his home and he says no matter how long the wire is it will work. It can even be run to the garage.

Hits Smoke Pipe

The reason the elaborate system went off prematurely was because the thermo plastic wire had dropped down on the smoke pipe of the gas heater which caused it to fuse and set off the alarm, opening the door and sending the metal ladder clanking down to the ground. The inventor says the door will hold a 52 foot ladder which is long enough for a five story building.

Mr. Peterson owns the S. P. K. company, a machine shop, where he and his son, a Grosse Pointe High graduate, manufactured most of the parts contained in the invention. He says he is a "Jack of all trades and master of none" but has a diploma from the Institute of Languages in Constantinople, Turkey. He also studied geology, building and mechanical engineering at the University of Michigan.

Mr. Peterson says his fire escape system could be built and installed in a home for approximately $500. He plans to manufacture more of them in the near future.

Pointers Boost Phoenix Project

At a meeting of the University of Michigan's Phoenix Project campaign leaders held in Ann Arbor recently, Glenn M. Coulter, Grosse Pointe attorney and General Campaign Chairman for Metropolitan Detroit, presented a check for $150,000 to University President Alexander G. Ruthvan.

The check represents the total amount raised in the Greater Detroit area toward the national goal of $6,500,000. To date $800,000 has been contributed by Michigan alumni everywhere to finance the establishment of an atomic research center at Ann Arbor.

Of the $150,000, Grosse Pointe contributed $45,000 under the co-chairmanship of Harry Hogan and Dr. Marion M. Sheaffer.

Private Gates to City Park Pose Problem for Council

The issue of private gates, Yes or No, to the City's municipal park, is as far as ever from final settlement. The city attorney had been instructed to draw up an ordinance dealing with the matter, by prohibiting the practice of having private entrances and providing penalties for violation of its provisions.

He prepared such an ordinance but it met with so many objections and varying viewpoints that it had been laid on the table at the September meeting for further consideration.

On October 24 Councilman Chester Carpenter, chairman of the Park Committee, called it up for action and moved its adoption. Again the same torrent of questions was raised. Its enforcibility was questioned, as was the justice of the measure to the several residents on the west side of the park who had long enjoyed this special privilege and a thousand and one varying angles of the problem were repeated.

Finally Mr. Carpenter made a motion that it be laid over again until the next meeting and that each council member should come to the meeting prepared with his own particular amendment and that they declare their purpose to pass or reject it then.

This motion was adopted with an audible sigh of relief.

Woman Injured In Suicide Leap

A young divorcee who had a falling out with a boyfriend attempted to end her life by taking 15 sleeping pills and leaping through a second story window in Grosse Pointe Park Friday afternoon, October 27.

Enroute to Bon Secours Hospital, the ambulance collided with a car at Jefferson and Bedford and the woman was transferred to a second police car.

Grosse Pointe Park Detective Sgt. Stanley Enders identified the woman as a resident of Pickney, Mich. She suffered head and internal injuries. She jumped from 15016 Mack above Emil's Cafe, where she was visiting friends.

Ben Soskin, owner of the cafe, was standing under the window and broke her fall.

Enders said that she had recently been released from the Detroit Tuberculosis Sanatorium where she had been a patient for three years.

The driver of the car, Gerald L. Malcomb, 24, of Craigsville, Va., who was visiting relatives on Grayton, was fined $25 for reckless driving, Enders said.

Fine Watches, Diamonds and Silver . . .

When you choose . . . enjoy the satisfaction of selecting from a large and complete display.

VALENTE JEWELRY

Specialists in Fine Silver

16601 E. WARREN, *at Kensington* TU. 1-4800

S.F.A's famous exclusive YEAR-ROUNDER *now in Corduroy*

We've copied our jersey field jacket in corduroy because men are fast discovering the warm, lightweight comfort of this fabric. (They discovered the comfort of the Year-Rounder long ago; it's part of the sports jargon now.) The elastic waistband assures perfect fit. Beige, coral, brown, grey, gold, navy, red. Small, medium, large, extra large. 16.50. Street Floor. Mail and phone orders filled.

International Men's Shop

SAKS FIFTH AVENUE

SECOND AT LOTHROP, DETROIT

Since 1849

FINE CHINA

CRYSTAL

LAMPS

BETTER GIFTS

OCCASIONAL FURNITURE

L·B·KING & CO.

THREE FLOORS IN THE FISHER BUILDING

S.F.A. SUITS

Made in our own workrooms of fine British fabrics

These suits were conceived, designed and made in our own workrooms—every last detail carried out to SFA specifications by SFA tailoring experts. As a result, our Men's Shop has a collection of ready-made British-fabric suits to rival the quality of any other on this side of the Atlantic! Flannels, finished and unfinished worsteds in gray, blue or tan. Sizes 38 to 46, 140.00 to 150.00.

International Men's Shop

SAKS FIFTH AVENUE

SECOND AT LOTHROP, DETROIT

Congressman Louis Rabaut Raps Internal Security Act

To a cheering crowd of Wayne County officials and employes Congressman Louis C. Rabaut last week said that the Democratic Party in 1950 will again carry aloft the banner it has borne for the last 18 years because the people will recognize this year, as in years past, that the Democratic Party is their Party and they will want to see a Democratic Administration in Washington and in Lansing.

The affair, sponsored by the Wayne County Officials, packed the Roose-Vanker American Legion Hall with about 500 persons who heard short speeches from Wayne County and state candidates and Congressman Rabaut. Wayne County Register of Deeds Bernard J. Youngblood was chairman for the evening.

Opening his remarks, Congressman Rabaut noted the faces of many "old friends" and "quite a few new ones," in the audience.

"I want to welcome all of you," he said, "You are to be congratulated on your loyality to the principles and ideals of the Democratic party. An attempt was once made to purchase political power in the 14th District, but, although it is difficult to shove your head through a bale of greenbacks, the people have preserved unsullied their loyalty and devotion to what they knew was right."

In his speech Rabaut attacked the new Internal Security Act which he characterized as a "first step in the destruction of our precious civil liberties".

Rabaut said the bill was the product of "an hysteria psychology," and many of the votes cast for it in Congress were based on the feeling that the American people had become an unreasoning mob, willing to embrace the same totalitarian ideologies against which this nation has fought so valiantly throughout its history.

"Some one has said," he continued, "'I'd rather be right than be President', and because I know my vote on the bill was right, I say to you, I'd rather be right than be your Congressman."

High Prices

Referring to current Republican criticism of high prices, Congressman Rabaut said, "This comes with bitter hypocrisy from the Republican party which played such a vicious part in scuttling OPA, which gave rise to the very conditions of which they now complain.

"Furthermore, I would like the Republican candidate to include a 1932 price list in his Republican grocery basket. Thus would he find a pound of bacon for 9 cents, but he would also find the welfare checks, the scrip with which the employees of the City of Detroit were paid, when they were paid, the empty purses, the soup lines, and the cold and cob-webbed smokestacks of our great industrial plants.

"Let's not fool around with 1940. Let's go back to 1932. Prices were really low then, and so were wages, profits, salaries, bank deposits and farm income".

"These are the things in the Republican grocery baskets you just can't explain away, and that is why I insist that the Republican candidate paint the whole picture for us. Let's not do a half-way job, let's drop this campaign of half-truth and half-statement and give the people all the facts. The apple-vendors of depression days carried baskets, too, you know, but you don't see any of those on the Republican campaign platform."

City Wants Mack Paving Finished

The Grosse Pointe City side of Mack avenue between Rivard and Fisher still remains largely untreated in the widening and paving project that the County Road Commission has had under way there for many months.

The Road Commission has been appealed to by the City to finish the pavement, making it conformable to the remainder of the roadway.

A communication was read at the last Council meeting from the Road Commission pleading its financial inability to do the work now. Its sole source of revenue is derived from the gas and weight tax.

The immediate anxiety of the City now is that the Road Commission may suddenly decide to drop the City's side of the avenue into its lap and leave it with its side of the roadway in an unfinished condition.

The City and Park have already fallen heir to Kercheval avenue within their respective limits, where also a great deal of expensive repair work awaits attention.

MAKES COLLEGE CHOIR

Joyce Schmidt, daughter of Mr. and Mrs. Ottmar E. Schmidt of Hampton road, has been selected to sing with the A Capella Choir at Bowling Green State University in Ohio.

Paul Whitmore Drowns Hunting

Paul V. Whitmore, 50, of Lennon road, drowned Friday, October 27, when his boat overturned while duck hunting on Lake St. Clair. The upset occurred when Mr. Whitmore and his companion, Brian Seldon of Iroquois, Detroit, decided to give up hunting because of a wet, driving wind, and began hauling in decoys and the anchor.

Seldon related that the line became tangled in the outboard propeller with the result that the boat capsized. Whitmore was knocked unconscious and Seldon clung to him.

Cries for help brought Adrian King of 35196 E. Jefferson, who pulled both in. Although a resuscitator was used by Macomb County deputies on Mr. Whitmore, he was dead on arrival at St. Joseph Hospital.

Born in Hartford City, Indiana, Mr. Whitmore had lived in the Detroit area for 33 years. Mr. Whitmore was, at the time of his death, an installation foreman for the Michigan Bell Telephone Co.

Surviving are his wife, Norma; a son, Paul Vernon II; his father, John; two brothers, Howard and Kenneth, and a sister, Mrs. Donald Tobian.

Services were held Monday, October 30, in the William R. Hamilton chapel. Interment was in Woodlawn cemetery.

A man envies every other man except his son and his pupil.

Frank C. Cook Taken by Death

Frank C. Cook, 874 Westchester, Grosse Pointe Park, aged 78, died October 27 at his residence after a short illness. He was born in Hartford, Conn. and came to this area 60 years ago.

He was an attorney in the firm of Cook and Baumann located in the Majestic Building and practiced in Detroit for 55 years. He was graduated from the University of Michigan in 1895.

He was a member of the Detroit Athletic Club. He was a Grand Knight and a 4th degree Knights of Columbus, Council No. 305. He was a member of the Knights of Equity.

Mr. Cook is survived by his wife, Frances; son John C., and a brother Rt. Rev. Monsigneur John G. Cook, and sisters, Mrs. Julian S. Connor, Mrs. John Stockpool, Mrs. Leo A. Schafer and Mrs. Walter E. Whalen.

The funeral was from the Verheyden Funeral Home at 16300 Mack at Outer Drive Monday at 9:45 and in St. Ambrose Church at 10:30. Burial was in Mt. Olivet Cemetery.

Two Are Hurt As Cars Crash

Burt Lindsay, 59, of 921 Balfour, and Mrs. Agnes Voutsinas, 30, of 1303 Kercheval, suffered head and chest injuries when a car he was driving collided with another auto at Wayburn and St. Paul on Friday morning, October 27.

Lindsay, who is plant manager at the Michigan Bell Telephone Co., and Mrs. Voutsinas were taken to Bon Secours Hospital.

The second driver, Arthur D. Elkins, 20, of 3039 Hilger, police said, was ticketed for failing to stop for St. Paul. He was not hurt.

Fry Seeks Post As County Clerk

Albert E. Fry, nominee for County Clerk, was born in Michigan 53 years ago, and has lived in Detroit since 1917. He is a veteran of World War I, an a member of Harold Todd Post No. 140 American Legion.

Mr. Fry served 15 years in the Personnel Division of the Ford Motor Co.; as field auditor for the State Sales Tax Division, and at present is manager of the Northwest Detroit Branch of the Secretary of State's Office.

Fry is married, and lives at 15401 Prest avenue, Detroit, with his wife and three children, the eldest a Marine in active service.

Tower Writers Snatch Honors

Tower reporters of Grosse Pointe High won six individual awards at Michigan State College's Journalism Day.

Dick Saunders, 11A, won all-state honors for his feature story about room 216 (The Tower, October 10).

Nancy Crowe, 12B, took all-state honors in news stories with her account of Grosse Pointe High School dropouts (The Tower, October 3).

An editorial by Barb Fitzgerald, 12B, won an outstanding achievement rating. Fred Slocum, 12A, also won an outstanding achievement rating for a sports story.

Anne Lampman and Jim Reindel, 12B's, both won honorable mention. Anne in feature writing and Jim in sports writing.

View Pointe was also awarded an outstanding achievement rating among Class A year books.

Journalism students (Neil Smith, Marcia Blecki, and Jane Leverenz, 11A's; Barb Reed, Joan Hollister, Nancy Crowe, Tim Leach, Patti Jones, Russ Etter, Joan Merrill, and Lee Eskridge, 12B's) went to the all-day meeting in Lansing on Oct. 18.

HURT IN CRASH

Virgil White, 33, of 707 St. Clair, suffered head injuries when his car struck a parked car at Chalfonte and Lexington, police said. He was taken to Cottage Hospital.

Drunken Driver Pays $105 Fine

William F. Green, of 18640 Moran, was found guilty of drunk driving in Grosse Pointe Park Traffic Court Monday before Judge John L. Potter. His license was revoked for one year and he was fined $105 and ordered to make restitution for property damage at three homes in Bishop road.

Green's car, police said, was involved in a collision Saturday at Bishop and Kercheval. The impact sent his car hurtling over lawns and shrubbery at 1204, 1211 and 1212 Bishop.

Gerald K. O'Brien Seeks Reelection

Prosecutor Gerald K. O'Brien, seeking reelection, is a graduate of Houghton High School and the University of Michigan Law School. He is a veteran of World War I, an active churchman and the father of three children.

Prior to being elected Prosecutor in 1946 he was deputy attorney general and an assistant prosecutor. After his election in 1946 he appointed a special veterans' committee to give special attention to the problems of the veterans.

During the first six months of 1950 the record of his office showed 86 percent convictions. He is a life-long Democrat.

"Vigilance in the guardianship of the National purse strings is one of the most important jobs in America today."

*Radio Speech — WJR, Detroit, April 21, 1950

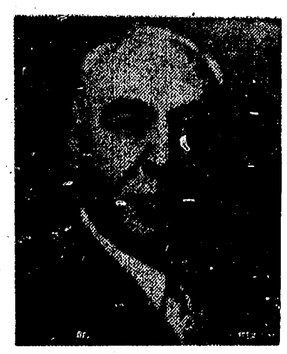

Louis C. Rabaut, Democrat Member of Congress

For fourteen years Congressman Rabaut has been a member of the House Committee which appropriates funds for the operation of your government — *Which in Turn Determines Your Taxes* Everyone is conscious of the expenses of government, but the efforts of individual Congressmen to hold these expenses to an absolute minimum is seldom told.

Here is DOLLARS and CENTS APPRAISAL of LOUIS C. RABAUT'S SERVICE TO YOU

THIS IS THE RECORD — *Let's take a look at it*

FIGURES IN MILLIONS OF DOLLARS

YEAR	1 BUDGET ESTIMATE	2 COMMITTEE SAVINGS	3 HOUSE SAVING	4 FINAL APPROPRIATION	5 NET SAVING
1937	122,651	8,184	7,639	116,370	6,371
1938	124,289	3,112	1,221	126,127	2,698
1939	153,808	1,994	2,093	152,421	1,492
1940	149,361	5,621	6,326	144,028	4,988
1941	135,449	4,162	4,316	130,820	4,583
1942*	212,960	873	873	279,142	4,590
1943*	207,325	13,744	13,753	426,281	14,929
1944	195,917	6,188	6,288	221,405	4,444
1945	237,291	5,987	5,986	241,937	5,852
1946	272,729	13,620	16,876	265,521	1,873
1947	415,017	56,191	49,839	437,703	50,594
1948 } 1949 }	Congressman Rabaut did not serve in these fiscal years which occurred during the 80th Congress				
1950	3,263,935	297,915	289,349	3,355,794	263,393
1951	18,500,520	364,330	365,858	18,521,627	446,802

A study of the recommended savings in Column 2 will show that they set the pattern for the final savings listed in Column 5.

The excess over the budget estimate was caused by S. Doc. 51 which provided for the sum of $61,477,750 for the development of landing areas for national defense.

$199,740,000 also provided increased funds for the development of landing areas for national defense.

*These savings were effected by the Committees on which Rabaut served as either a Chairman or a member. These figures are authentic and may be verified in the official printed Reports of the Appropriations Committee.

This is the record of your Congressman's work in the REDUCTION of GOVERNMENT EXPENSES

COLUMN 1 shows the Bureau of the Budget request for funds. Note—the Bureau of the Budget is an office of the Executive Branch.

COLUMN 2 shows the savings recommended by Rabaut's Committee in reporting the bill to the House.

COLUMN 3 shows the savings agreed to by the House.

COLUMN 4 shows the amount finally appropriated after a House-Senate conference.

COLUMN 5 shows the net savings after final conference action.

Rabaut has championed the "one-package" appropriation bill as an "effective method for achieving prudent economy in the operations of government." To crown this record of achievement, Congressman Rabaut, this year, was the author of an amendment which has slashed $580,271,335.00 from the omnibus appropriation bill. If you want to do something about government expenses, then keep LOUIS C. RABAUT in Congress. His record is good.

Vote for RABAUT Nov. 7th

His Record Is Good!

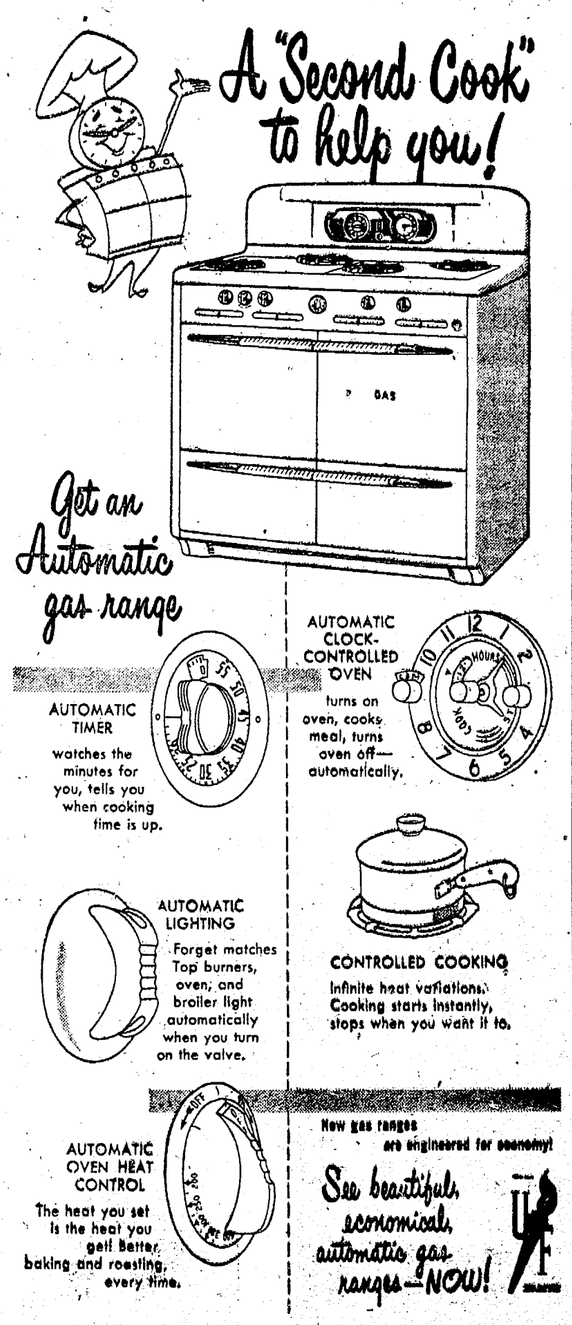

SAVE 50% and More In Our SENSATIONAL . . . . Clearance of the Entire $50,000.00 STOCK of Burns and Oderfer Fine Quality Furniture!

E. C. White of the White Furniture Company, 14155 Gratiot (near Seven Mile Road), is offering the entire $50,000.00 stock of Burns and Oderfer Furniture Co. at cost and below cost . . . in the face of rising prices on such fine quality furniture this sale will go down in history as sensational . . . Come in, see the hundreds of values and share in the greatest furniture sale Detroit has ever had! Buy Now! Save!

Clearance of LAMPS Kaplan, Lightolier, Mutual Sunsit and other Nationally famous makers included . . .

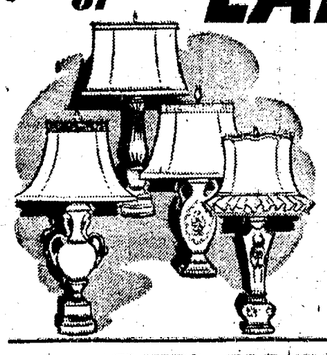

Beautiful Modern Boudoir Lamps, Brass Base, Red or Green Parchment Shades 23.50 pair $17.50
Modern Table Lamp, gray or black base. Parchment shade; can be had in pairs 19.95 now 9.95 each
Tall Table Lamps, Rayon Shades, Pottery Bases. Were 21.95 ..... pair now 17.50
Pottery Base Lamps; Parchment Shades in several colors. Were 14.50 ..... now 10.95
Beautiful Colonial Pottery Base, Silk Shade Table Lamps. 28.50 ..... now 19.95

BUY NOW FOR CHRISTMAS

CHAIRS

1 Pair Pebble Red Tapestry Regency Fireside Chairs with fringe. Were 104.50 ..... now 59.95
Green Damask Wing Chair. 124.50 ..... now 67.50
Tapestry covered Bleached Mhg. frame Wing Chair. 54.95.. Reduced to 35.95
Red Tapestry Fireside Occasional Chairs, solid Mhg. frame. 1 pair was 56.50 each Now ..... 42.50 each
1 Pair Fireside or Host Chairs, red and gray top.. Blond Mhg. frames. Each 49.50. ..... now 39.50
Tapestry Covered Overstuffed Lounge Chair.. 82.50 ..... now 49.50
Tapestry Covered Mhg. Occasional Chair 32.50 ..... now 19.95

SAVE ON TABLES

Odd leather top Step End Tables in Mhg. 44.50 ..... now 27.50
Duncan Phyfe Mhg. oval Lamp Tables 18.50 ..... now 15.95
Mhg. End Tables with Shelf 18.95 ..... now 14.95
Duncan Phyfe Mhg. oval Cocktail Tables 26.50. ..... now 19.50
Oval Period Mhg. Glass Top Cocktail Tables.. 33.50 ..... now 19.50
Mhg. Tier Tables 28.50.... now 17.50
Leather Top Mhg. Lamp Tables in Pairs 40.00..... now 24.95 each
Leather Top Drum Tables in Mhg. 64.50 ..... now 46.50

LIVING ROOM

Corner Whatnot Cabinet with drawers in base. Was 104.95..... now 59.50
Mahogany Credenza for your living room, complete with Desk compartment, cupboards and drawers. Was 197.50 ..... now 129.50
Chinese-Black Lacquered Secretary Desk. Was 299.50 ..... now 229.50
Matching Step End Tables in Black 57.50 to 36.95 and Lamp Tables 64.95..... now 43.50
30 x 40 Gilt Frame Mirrors. Were 29.50..... now 22.50
Chinese hand painted Pictures. Were 17.95..... now 14.95
French Provincial Green Metalasse Sofa 304.50.. now 229.95

BEDROOM SUITES

Prima Vera Bed, Chest and Dresser 299.50 ..... now 169.00
Mhg. Double Dresser, Bed and Chest, Dust Proof, center drawer guides, dovetailed construction. 249.50... now 187.50
Beautiful Grey Double Dresser Suite, best construction. 300.00 for..... 219.50

Hundreds of other Sensational Values . . . In All The Wanted Furniture Items for the Home!

BURNS and ODERFER

"Quality Furniture Since 1935"

15625 East Warren at Balfour OPEN EVENINGS!

BUY ON OUR LIBERAL CREDIT PAYMENT PLAN

Durant Reveals Novel Plan For Reporting to District

In reply to a questionnaire sent him by the Detroit Teachers Association, Richard Durant, Republican candidate for Congress from the 14th District, revealed his plans for keeping in close touch with his district if he is elected. The Detroit Teachers Association asked Durant: "If elected, what steps would you take to confer with our representatives who might wish to talk our problems over with you?"

Durant, in his reply, said that the problem of close communication between any elected official and his constituents is vital for true representative government. Adding that he had given considerable thought to the problem, he went on to say, "I intend to form a committee which will be made up of representatives from all groups in the community. Since I expect to be everybody's Congressman, if elected, this committee will not be confined to Republicans alone; nor will it make any difference to me whether the groups to be represented on such a committee were for me in the election or against me."

It is Durant's idea that all organized groups be invited to send representatives to form this committee, and that it meet regularly once a month. At these meetings Durant would keep his mouth shut while the members told him what they thought of his conduct in Congress and what problems they had on their minds. If it is necessary to come back from Washington while Congress is in session, Durant said in his reply to the questionnaire that he thought such a committee important enough to make the special trip.

"In conjunction with the work of such a committee," Durant said, "I intend to report regularly to the people of our district as to what I have been doing in Congress, and in such a meeting (which would get as wide publicity as possible beforehand) there would be ample time for questions from the floor whether they are embarrassing to me or not."

Christmas Fair to Help Build New Church

—Picture by Fred Runnells

Prominent among those planning the annual event which will be held in the St. Clare School Auditorium at Whittier and Charlevoix on November 14 and 15, and on the 16th for the children, are, left to right: MRS. EDWARD SCHOTT, Christmas Booth Chairman; MRS. ALOIS J. BIEKE, JR., General Chairman, and MRS. CARL NILSON, Co-Chairman.

The Christmas Fair of the St. Clare de Montefalco Church at Whittier and Charlevoix will be held on November 14, 15 and 16.

All sorts of booths have been planned by the ladies of the parish to help those attending select just the right gift for any member of the family.

For the lady of the house there is the apron booth with many unusually pretty as well as practical aprons to offer. Mrs. Leslie Ressinguie of Three Mile drive is chairman of this booth.

For the man with a sweet tooth there is the Home Cooking and Baked Goods Booth. Mrs. Walter Wessell of Nottingham, chairman of this booth, states that all kinds of delicious baked goods as well as choice homemade preserves, fruits and jellies will delight her customers.

For the children, Mrs. Leon Ver Haeghe of Buckingham, has the doll booth. All types of toys from dolls to musical animals are there to delight the heart of any child.

For the whole family there is the White Elephant booth. Mrs. Alois Ptach of Grayton, has been fortunate in obtaining many lovely paintings, some old china and silver, and many articles that promise to keep the crowds right at her booth.

Of course there will be a fish pond filled with games, books and novelties. Mrs. J. V. Termini of Nottingham is chairman of this booth. Mrs. E. J. Farrell of Kensington is chairman of the Handwork booth with beautiful gifts of all kinds.

Genevieve Nutto Has Fine Record

Mrs. Genevieve Nutto, resident of Grosse Pointe Park and successful candidate for the Republican nomination for State Representative, in the recent Primary, has the support and endorsement of thousands of friends of both sexes and outstanding civic veteran, and fraternal groups in her drive for election next Tuesday. She has been given preferred rating by the Detroit Citizens' League.

Mrs. Nutto has lived in the 14th Congressional District with her husband Frank and son Frank, Jr., since coming to Detroit and has been named to the Executive Board Board of the Wayne County Women's Republican Club for 14 consecutive years.

She managed the recent successful campaigns of Detroit Councilman Charles G. Oakman.

In 1936-1937, she was secretary to George A. Prescott, Jr., manager of the Michigan State Fair.

For the past six years she has been hostess for the Wayne County Republican Committee and in the American Legion she holds the office of Community Service Chairman of the Detroit District's Association.

During the war, Mrs. Nutto organized a Red Cross Unit in Grosse Pointe Woods. She was also an ardent worker in the Motor Corps.

HIT BY FALLING HAMMER

Anthony Kernzack, 40, of 17771 Hampton, received a bad gash on the head when a hammer slipped off a ladder and struck him while he was putting on the storm windows at his home. He was treated at Cottage Hospital.

Fine Arts and Rare Antiques

Recently Collected in Europe

ON SALE DAILY

All items are priced right for the admirer of fine Meissen figurines, rare procelain lamps from Paris. Small figurines. A number of unusual chandeliers. French comodes, Needlepointes. Louis VI style chairs, setees. Oriental rugs from large carpets to small mats. A fine collection of antique and Sheffield tea sets, trays and candelabra. Bronzes, Aubusson tapestries and paintings.

You will find a very large collection on the First Floor Salon. This collection is not at auction.

NEXT SALE ON OUR SECOND FLOOR GALLERIES

is Tuesday, November 7 at 1:00 p.m. and 8:00 p.m. Also Wednesday and Thursday evenings November 8 and 9 at 8:00 p.m. A very fine collection is to be sold. On view Sunday from 2:00 to 5:00 p.m.

Art Salon Auction Galleries

COMPANY

JOSEPH N. DuMOUCHELLE, Auctioneer & Appraiser

409 E. Jefferson Ave. WO. 3-6255

Something New!

in

ICE CREAM

Maple Date

Delicious and Different

Half Gallon $1.02

Seven Other Flavors

Ira Wilson and Sons

DAIRY STORES

21035 MACK, at Roslyn Road — TU. 5-9495

17904 MACK, at Washington — TU. 1-9843

Hours: Daily 10:00 a.m. to 11:00 p.m.

LOW COST!

Let us give you accurate, low-cost prescription service. When you desire the finest in pharmaceuticals at modest prices, you can count on us!

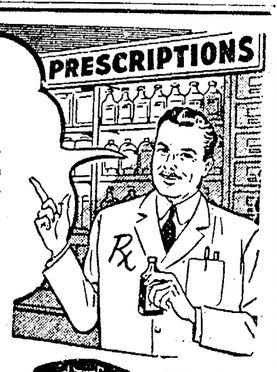

G. S. KNUFF

NOTRE DAME PHARMACY

Kercheval at Notre Dame

"The Pioneer Drug Store"

TUxedo 5-2154

NOW IN OUR THIRTY-FIRST YEAR

We think we do them best of all!

Shepler's reputation for proper cleaning of fine draperies is well founded . . . and increases with the years.

Estimate gladly furnished without obligation

Shepler's Inc.

DRY CLEANERS

Downtown PENOBSCOT CONCOURSE

Indian Village 8845 E. JEFFERSON AVE.

Main Office HARPER AT GRAYTON

TU. 1-1900

RENOWNED FOR FINE WORKMANSHIP

Rabaut Clan Does OK...

By DREW PEARSON

WASHINGTON—The taxpayers don't know it, but they are paying for the honeymoon of a Congressman's daughter. She is Mrs. Jules de Porre, daughter of Democrat Congressman Louis Rabaut, of Grosse Pointe Park, Mich.

Carolyn was the last in a line of daughters who worked as Congressman Rabaut's secretary. But she quit to get married shortly after Easter, and became Mrs. Jules de Porre on July 8. Despite this, she has continued to draw $643.33 a month.

While the Congressman's daughter draws her salary, her job is taken by Marion B. Lacey, who is paid $331.71 per month by the House Appropriations Committee. Very conveniently, the committee "loaned" her to Rabaut to handle "committee business." She is not on his regular pay roll.

When queried by this column, Rabaut explained that his daughter never quit working for him, but just shifted to his Detroit office. Actually, this explanation doesn't hold up.

For the Congressman didn't open an office in Detroit until Congress recessed the last week of September.

A further check by this column in Detroit indicates that Mrs. De Porre hasn't been working for her father as his Congressional secretary at all.

Mrs. de Porre also told this column that she returned to work here between Easter and her July 8 wedding day, but a check at the House Office Building revealed this was not true.

The real truth is that Congressman Rabaut gave his daughter a $643.33-per-month wedding gift—at the taxpayers' expense.

Reprinted from The Detroit Free Press

Send DURANT to CONGRESS

Republican Voters, Associated, 365 Mary Ave., Grosse Pointe.

HOPALONG CASSIDY COWBOY BOOTS

for your own young Cassidy

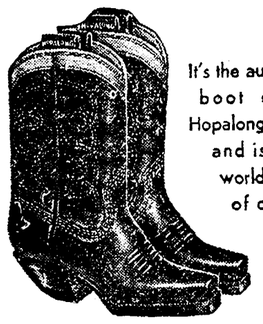

It's the authentic cowboy boot designed by Hopalong Cassidy himself, and is made by the world's largest makers of cowboy boots!

8.50

Jacobson's

Kercheval at St. Clair

Fireplace Equipment

SCREENS - ALL TYPES

Grates - Gas Logs - Andirons - Tools

Quality and Attractive Prices

SEE DISPLAY AT

Smith-Matthews Co.

6640 Charlevoix WA. 2-7155

The Gold Cup Lounge

Dance Music by the Manny Lopez Trio

Unlimited Parking Facilities

The Whittier

BURNS DRIVE AT THE RIVER

VA. 2-9000

It's time to think of your personal

CHRISTMAS CARDS

that vital link in each of your friendships!

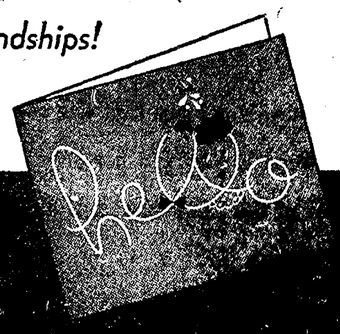

Our counters are brimful of cards created by distinctive American artists; greetings as warm as sincere . . . as personal as a handshake . . . ready for your leisurely selection now!

The design shown above is priced at 25 for $2.00 with your name printed. Created by National Detroit Publishers, Inc., it is part of a selection that sparkles with spirited originality and traditional warmth.

BUY NOW. SHOP LEISURELY!

Grosse Pointe Drug Co.

Kercheval at St. Clair

5 Deliveries Daily — TU. 5-4827

To Be Featured at Congregational Church Fair

—E. J. Santee Picture

A flurry of activity and excitement prevails at the Grosse Pointe Congregational Church, 240 Chalfonte avenue, as the finishing touches are added to the merchandise and arrangements for the annual Holiday Fair to open in the social hall of the church at 10 o'clock on Friday, Nov. 10. The general decorative scheme will be "Pennsylvania Dutch."

At the Doll House will be found all the exquisite clothes and accessories for which this group is famous. Gift seekers will find some dolls completely dressed as brides, bridesmaids, fairies, ballet dancers, nurses, and sport enthusiasts. Hopalong Cassidy makes his appearance this year to keep the doll family quite up to date. Mrs. Harry Wade and her committee work all year to supply the demand for doll luxuries.

The Antique Shop, new this year, will be of special interest to artists who are looking for authentic tin scoops, dippers, sconces, candle holders and wall brackets for reproducing old Tole ware. There are some fine original early American pieces and some excellent reproductions including glass, china and furniture.

The Paint Pot is displaying a notable collection of hand painted trays, snack buckets, baskets, cannisters and glasses. Mrs. Paul Mathewson, co-chairman with Mrs. Howard Poppen, and her gifted committee have come up with designs to attract a particular interest from the horticulturist to the fisherman. There are some low wooden sleds to be filled with flowers or little packages for the holiday table.

The Children's Fair on Saturday, Nov. 11, will delight all the young people. There they can do their Christmas shopping, for they will find gifts for their family and friends at prices to fit a student's budget. They will find entertainment and refreshments for themselves, too.

The always popular Pantry Shop, Apron Booth, White Elephant Booth, Print Shop, Knit Shop and Candy Shop will have special attractions. The Garden Shop will feature special decorations. There will be a snack bar open all day to provide refreshments for the happily weary.

Mrs. William Browne is general chairman. Mrs. Russel Tripp is assistant chairman.

The Doll House Committee includes Mrs. Harry Wade, Mrs. H. T. Snowday, Mrs. Fred Slocum, Mrs. Edgar Hahn, Mrs. Don T. Lester, pictured with the dolls above, Mrs. R. W. Crawford, Mrs. Abram Brown, Mrs. D. C. Clark and Mrs. George Waldbott.

Reckless Drivers Pay Up in Court

Judge C. Joseph Belanger presided in Park police court on October 25 and disposed of the following cases:

Richard Neilicke, 1416 Crane, for stop street violation at Charlevoix and Lakepointe, involving an accident on June 9, paid a fine and costs of $15.

Emil Sylvester Pekkala, 630 Burlingame, Detroit, for improper left turn involving an accident at Westchester and Jefferson on October 4, pleaded guilty and was assessed costs only of $5.

Rose M. Byrnes, 874 Lake Shore, for stop street violations on Lakepointe at both St. Paul and Jefferson on Sept. 19, paid a fine and costs of $15.

John P. Solomon, 1222 Bedford, for speeding on St. Paul on Sept. 25, paid a fine and costs of $10 and was put on probation for 3 months.

George J. Silverstein, 13318 La Salle, Detroit, for stop street violation at Vernor and Balfour on Oct. 4 paid a fine and costs of $10.

George J. Brodz, 19707 Concord, Detroit, for speeding 42 m.p.h. on Jefferson on Oct. 7 pleaded guilty and paid a fine and costs of $15.

Jerry H. Cavanaugh, 672 Lincoln, for speeding 36 m.p.h. on Vernor on Oct. 4, pleaded guilty and paid a fine and costs of $20.

Charles Joseph Hoebeke, 20201 Parkside, St. Clair Shores, for stop street accident at Beaconsfield and Vernor on October 3, pleaded guilty and paid a fine and costs of $25.

Richard L. Diedrich, 21112 Country Club drive, for improper passing involving an accident at Mack and Harvard on Sept. 25, pleaded not guilty and sentence was suspended.

Here is our Prescription

FOR A HEALTHY COMMUNITY

Filling prescriptions is an important part of our business. But today, for a change, we are taking the liberty of *writing* one—after long and careful thought. Here it is:

PURCHASE Voluntary Health Insurance
PRESERVE the American medical system.
PROTECT freedom all along the line.

Grosse Pointe Drug Co.

Over 20 Years on Same Corner Kercheval at St. Clair

5 Deliveries Daily — TU. 5-4827

THE VOLUNTARY WAY IS THE AMERICAN WAY

Marvelous Toys Ready for Xmas

Many of Grosse Pointe's small fry will be mighty happy with the toys they'll receive this Christmas, according to Toy Guidance Council, Inc. The American toys produced this year show more ingenuity in design than ever before.

For example, there are dolls with changing facial expressions, musical carpet sweepers, electric chromatic organs, fire engines with realistic mechanical detail and many, many more outstanding toys.

The store selected by Toy Guidance Council in this area, is the Punch and Judy Toyland, 71 Kercheval avenue. Children and parents alike can get free copies of the Toy Yearbook at the Punch and Judy Toyland and see all of these toys for themselves.

The Toy Guidance Council is an independent organization whose object is to direct the attention of parents to the functional play advantages of all better-grade American toys.

Durant Dead Against Socialized Medicine

Richard Durant, Republican candidate for Congress in the 14th Congressional District, today released a copy of his reply to a questionnaire from the Michigan State Medical Society asking his views on socialized medicine.

Durant, 32-year-old veteran of World War II who has throughout his campaign been saying exactly what he thought on any issue whether politically popular or not, was equally forthright in his condemnation of socialized medicine.

Speeder Injured When Car Upsets

Thomas Robert Collins, 21, of 16261 Liberal, Detroit, was taken to Saratoga General Hospital with internal injuries early Monday when the car he was driving overturned at 1100 Lake Shore drive.

Grosse Pointe Shores police said the youth attempted to take the curve there, sometimes referred to as "deadman's curve," at a high rate of speed.

Adversity is the path of truth.

FED UP WITH TAXES, TAXES TAXES?

SEND DURANT TO CONGRESS

REPUBLICAN VETERAN - 14th DISTRICT

The Tru-Balance Trim Line is '50 Fashion

But it is a fashion never out of date. Nature has not designed all women sapling-slender . . . but Tru Balance has designed a girdle that moulds the trim illusion coveted by women of taste. With its exclusive diagonal control, Tru Balance holds the figure firmly . . . with the maximum comfort so necessary to poise.

Left: Nylon satin and chiffon elastic; sizes 26 to 36. 16.50.
Right: Batiste and elastic; sizes 26 to 36. 12.50.

Jacobson's

Kercheval at St. Clai

more in demand . . . .

With the recent altering of payment regulations on automobiles, more and more people are turning to the smart new Fords.

TOM BOYD

INCORPORATED

GROSSE POINTE

Smart Ford Automobiles

15401 EAST JEFFERSON, AT NOTTINGHAM — VALLEY 1-1000

Isn't This Whaling's

OVERCOAT

Just About Perfect For Your Needs?

• Its soft, luxuriant feel will win you right off. Its warmth without heavy weight will please you all Winter long. And you'll find this all-wool London Alpacian is the best-wearing coat you've ever owned. In Oxford blue, cocoa brown and Oxford gray . . . with slash or patch pockets. The price will delight you, too . . . only 67.50

WHALING'S

MEN'S WEAR

DOWNTOWN STORE: 617 Woodward JUST BELOW CITY HALL

NORTHWEST BRANCH: 6329 W. 7 Mile Rd. NEAR LIVERNOIS

Dr. T. W. Baumgarten Claims Flint Bride

Weds Catherine Campbell Smith in First Presbyterian Church in Ann Arbor; Will Make Home in Pittsfield Village

Dr. Thomas William Baumgarten, son of Dr. and Mrs. Elden C. Baumgarten of Windmill Pointe drive, claimed Catherine Campbell Smith as his bride Saturday evening at an 8 o'clock service in Ann Arbor's First Presbyterian Church.

The bride, daughter of Mr. and Mrs. Richard Smith, of Flint, chose a gown of white chiffon velvet, the neckline accented in chantilly lace. Her veil fell from a lace and velvet cap, and she carried a fan-shaped bouquet of white roses, Pinocchio chrysanthemums and white orchids.

Mrs. James Smith, matron of honor, wore a rust velvet frock. Bridesmaids, Mrs. Clark Herrington, of Mt. Clemens; Marilyn Page, of Battle Creek, and Patricia Baumgarten were in deep green velet. All had velvet headpieces and carried oak leaves and chrysanthenmums.

Dr. Baumgarten served as his son's best man. Ushers included Dr. Marvin Bonzelaar, of Holland, Mich.; Dr. H. Ross Hume, of Ann Arbor; Dr. T. S.Painter, of Houston, Tex.; James and Robert Smith, of Flint, and John Corbett.

Grey crepe and chantilly lace were Mrs. Smith's choice for her daughter's wedding. Mrs. Baumgarten wore pale lime green lace.

A reception in the church parlors followed the wedding. When the pair left on a motor trip to the Smoky Mountains, Mrs. Baumgarten was wearing a green wool outfit with dark brown accessories.

They will live in Pittsfield Village while the doctor is a resident on the staff at University Hospital in Ann Arbor.

Woods Presbyterian Church Women to Hear Book Review

"The Thirsty Oak" by M. Janet Becker will be reviewed by Mrs. Fred Hauck, on Wednesday, November 8, at 1:15 p.m. at the Grosse Pointe Woods Presbyterian Church.

Miss Becker is a well known English essayist and poet. "The Thirsty Oak" is her first novel and reports are that it is being well received.

The greatest of faults, I should say, is to be conscious of none.

Your Torch Drive Gift Makes This Possible

—McNutt Photo

Girl Scouts learn many useful skills under the youth-training program financed in the Detroit metropolitan area by the United Foundation's Torch drive. Here, four intermediate Scouts, members of Grosse Pointe Troop 703, are making billfolds of leather in the home of Mrs. B. D. O'Neill, 775 Washington road. They are, left to right, DOROTHY GALANOS, 12, of 966 Washington; MARGARET KNIGHT, 12, 857 Lincoln; DONNA JEAN MUMFORD, 12, of 278 McKinley, and CAROLYN ELLIOTT, 12, of 205 McMillan.

Charleston Party Given By Ralph C. Wilsons, Jr.

Mr. and Mrs. Ralph C. Wilson, Jr., of Westchester road and the Ben W. Jaynes were joint Saturday evening hosts at a Charleston party at the Racquet Club. Two dancing teachers were present to conduct refresher courses in the Charleston for guests who had forgotten the dance steps.

Among those who dressed in the fashions of the late twenties to attend the party were Mr. and Mrs. Robert F. Koebel, Charles A. Dean III, Mr. and Mrs. Thomas K. Fisher, Mr. and Mrs. Clyde P. Craine Jr., Mr. and Mrs. Howard F. Snure, Mr. and Mrs. William P. Clark and Mr. and Mrs. William Z. Breer.

HONORED AT DENISON

Marian Blackmore, senior at Denison University, Granville, O., has been appointed to the Committee of 100, the group responsible for planning the annual Christian Emphasis Week February 4-9. She is the daughter of Mr. and Mrs. Jesse H. Blackmore, 1329 Berkshire road.

Drop the jest when it is most amusing.

Altar Society's Show Is Nov. 9

Monday, November 9 at 12:30 p.m. is the date and time of the bridge luncheon and fashion show which will be held at the Grosse Pointe Yacht Club and is being sponsored by St. Paul's Altar Society. Gowns from the Walton Pierce Shop will be shown. Mrs. Raymond F. Littley is chairman of the event.

Christina Orr Heading Christian College Club

COLUMBIA, MO.—President of the Michigan State Club at Christian College for this year is Miss Christina Orr, daughter of Mr. and Mrs. Benjamin Orr, 805 Notre Dame, Grosse Pointe, who heads one of the 13 state clubs having sufficient membership to be a separate organization on the campus.

A 14th club, known as the Cosmopolitan, include students from six other states whose membership is made up of students who are too few in number from any single state to create a separate club.

The Michigan State Club had as its first activity the traditional Halloween party, at which the state clubs competed for prizes in stunts and other entertainment during the evening.

There is no helping him who will not be advised.

Bride-Elect

—Picture by Paul Gach

MISS CAROL HAWKSWORTH, daughter of Mrs. C. H. Osborne of Rivard boulevard and T. T. Hawksworth of Ruack, Virginia, whose engagement has been announced. She will become the bride of William James Bretz, son of Mrs. James Bretz of Lakepointe avenue, on December 13.

PARKING LOT PAVED

The parking area at Grosse Pointe Park's Waterfront Park has been resurfaced with a smooth asphalt paving. The area covers 5,000 square yards.

Hunt Club Holds Halloween Party

Grosse Pointe Hunt Club juniors stole a march on the ghosts and goblins by staging their Hallowe'en party on Saturday evening, October 28, in the clubhouse. More than 50 young people joined in the festivities which included movies, games, dancing, singing and noise-making galore. Cider, doughnuts and apples were served.

Susan Denler, who is activities chairman of the younger division of the Hunt Club Juniors, headed up the party-planning group. She was assisted by Karen Christensen and Judy Baldwin, decorations; Susan Mulford and Lucy Bryan, music; Billy Denler and Julie Cudlip, games. Susan's general assistant for the season is Freddie Ollison.

Mary Mulford, who has been named season activities chairman for the older Hunt Club Juniors is being assisted by Janet Widerman. Also on the committee are Nancy Ruedemann, Lauren Edgar, Nancy Maxwell.

Mrs. R. Edmund Dowling and Mrs. Frederic Ollison Jr. are helping Mrs. Curtis R. Andrews, chairman of the Junior Advisory Committee.

WINDOWS SHOT OUT

Six windows were broken by shots from a BB gun in the residence at 233 McKinley road on the afternoon of October 30.

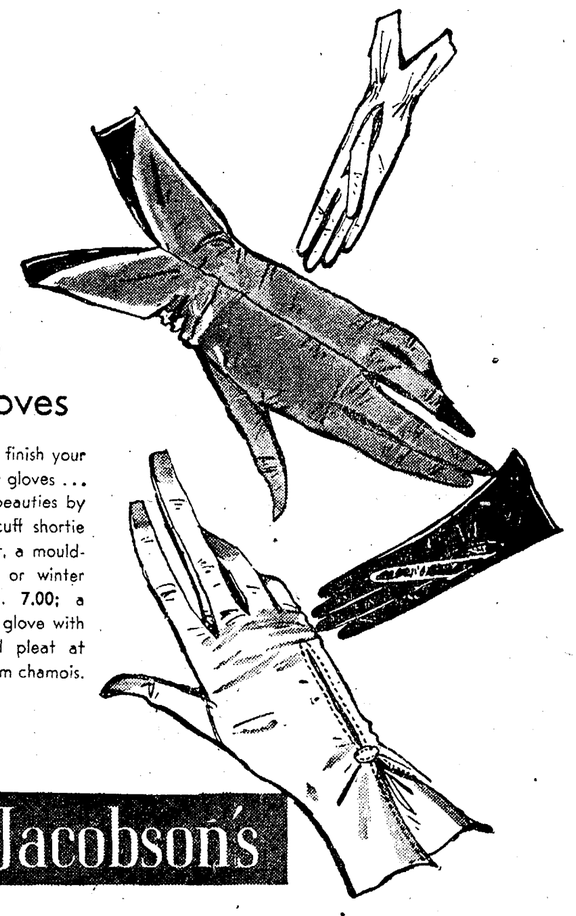

Superb's Glace

Leather Gloves

with the smooth, glossy finish your taste requires in leather gloves . . . these two sleek-fitting beauties by Superb. **Top:** a petal-cuff shortie with an elasticized wrist, a moulded look. Black, brown or winter white. Sizes 6 to 7½. **7.00;** a slightly longer tailored glove with an interesting inverted pleat at the wrist. Brown or cream chamois. Sizes 6 to 7½. **6.00.**

Jacobson's

Jacobson's

Wimbledon "Londoner"

a lush velour tailored for suits

Only at Jacobson's, this hat by the top creator of tailored classics. It's perfection lies in the tilt of the double brim, the tiny veil, the wisp of ribbon. Black, brown, navy, gold, dark green or grey.

12.95

Jacobson's

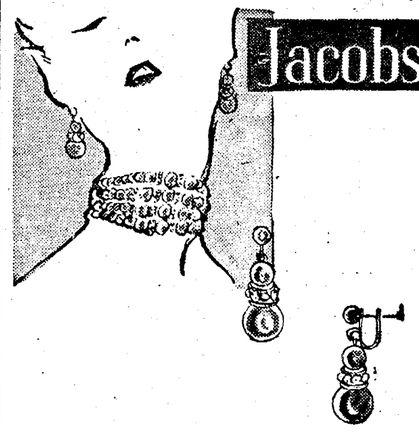

Special Event!

RHINESTONE and Simulated

PEARLS

2.00 *and* 3.00

Necklaces, Chokers Bracelets, Earrings

1-2 Band, 4 Rows

Gleam and glitter are combined for special elegance in these pearls with elaborately large rhinestone clasps . . . both regular and baroque pearls. Necklaces and bracelets,3.00; earrings, 2.00.

Guaybara Shirt Suit

by Duchess Royal

The Guaybara shirt now has its own straight skirt . . . is tailored by Duchess Royal of wool worsted pincheck. Wear it belted or as a good, straight box jacket that, combined with its skirt, is so important. Red, gold or blue; sizes 10 to 18.

49.95

Jacobson's

Sportswear Kercheval at St. Clair

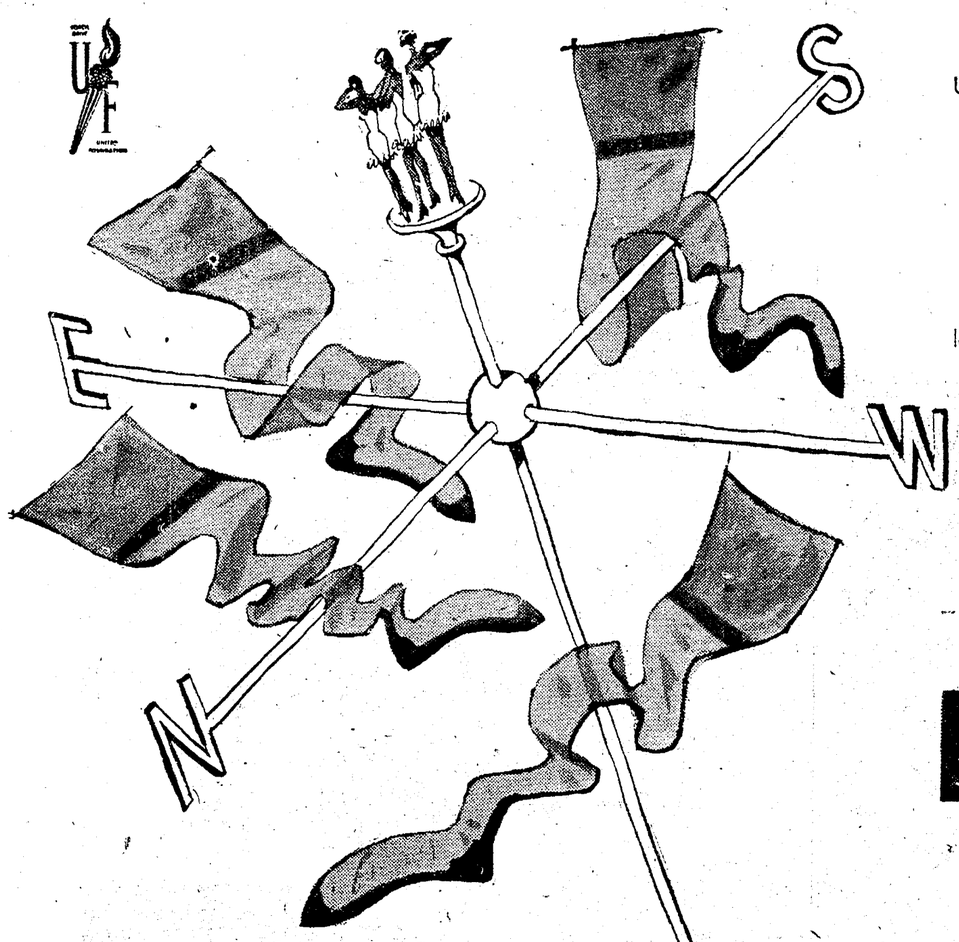

Unique . . . exclusive . . . that is Belle Sharmeer in the world of hosiery. Belle Sharmeer lends these qualities to you with each pair of carefully fashioned nylons . . . sized with special deference to your own legs in width and length. So fragile looking . . . so firmly wearing . . . and particularly lovely this fall in the new foliage colors — leaf blush, woodwind, forest haze, and neutrine.

1.75	1.85	1.95
Box of 3 pair 5.10	Box of 3 pair 5.40	Box of 3 pair 5.65

Jacobson's

Kercheval at St. Clair

EVERYWHERE THIS FALL, LEG-SIZE NYLONS BY BELLE-SHARMEER

Society News Gathered from All of the Pointes

From Another Pointe of View

by
Jane Schermerhorn

The more we hear about Christ Church's Mid-Century Christmas Fair . . . the more impressed we become with the talents of the gals hereabouts . . .

We always thought Mrs. Richard Weber Jackson was owner of the deepest and most sparkling dark eyes hereabouts . . . that she was one of the first to successfully wear the short hair-do at its reappearance . . . that she had the cutest dancing feet . . . and, as if that weren't enough . . . here she comes along with Creative Talent . . .

She has designed the Merry Christmas table mats to be sold at the fair (it's Nov. 16 . . . 10 a.m. to 7 p.m.) . . . and she's designed them so well that we know Pointe tables will be gayer this Christmas than ever before . . .

If our superlatives are showing . . . it's because the table mats designed of green felt in the shape of ivy leaves with red felt hollyberries skipping around the edges are cute as Punch . . .

* * *

Christmas In the Air

Mrs. Jackson is co-chairman with Mrs. Dan W. Goodenough, Jr., of the Christmas Decorations Booth at the fair . . .

Another of their skilled committeewomen . . . Mrs. Paul Maxon . . . has done the Christmas Creeche figures to be sold there . . .

And the tiny snow sparkling churches (some complete with music boxes inside) have been the work of Henry Nelson, who drives for Mrs. Joseph G. Standart . . .

They are bound to appear on coffee tables and mantels at Santa Claus time . . .

* * *

How Many Days Left?

We've been telling you for months how hundreds of Pointers have been working since way last Spring on this Mid-Century Fair (for which Mrs. Douglas Campbell is general chairman) . . .

Mrs. Sandy Weiner was thinking of the fair when she went off on a holiday to Provincetown last Summer.

She paid a special visit to a Cape Cod artist, Peter Hunt . . who besides helping with lots of ideas for Christmas tree decorations . . . sent some of his special own . . .

We've also heard delighted sighs about the Christmas stockings (same booth), which Pointers have made and trimmed in strong toned payettes to glisten out loud on Christmas morning . . .

At the Flower Booth, those many small but difficult-to-make holes in the nuts, which adorn pine cone wreathes and centerpieces, were done by Gustave DeRone, gardener for Mrs. John V. Redfield . . .

Husbands of the fair workers are being called into action, too . . . they'll run the Big Christmas Auction Sale at 6 p.m. on the day of the Fair . . .

And still others are already hard at work making a wondrous collection of Jig Saw puzzles . . . all sizes . . . with special attention to all age groups . . .

* * *

Country Weekend

Pulling you back to the present . . .

Off to the country for a recent week-end were Mr. and Mrs. William K. Muir . . . Mrs. Jewett Dwyer . . . and Mr. and Mrs. Charles Creedon . . .

They went out to Rochester and stayed at the country home of Mr. and Mrs. Arthur Gardner . . .

Incidentally, the Gardners are expected back in their Washington, D. C., home early this month after the Summer in Europe . . .

* * *

Vermont Visitors

And the Pointe has been enjoying a visit from former Pointers . . . Mr. and Mrs. Hayward S. Thompson . . .

Who now make their home in Charlotte, Vermont . . .

* * *

Antique Show for Moderns

We know you're getting ready to attend the third annual

(Continued on Page 9)

Short and to the Pointe

* * *

MISS RUTH WOODRUFF, daughter of MR. and MRS. KENNETH WOODRUFF of Yorkshire road, was chosen to play a role in the Endicott Players' production, "Foolish Notion" by Philip Barry. The three-act comedy was presented Friday evening, October 27, in the Tower Playhouse at Endicott Junior College, Beverly, Mass. Miss Woodruff, a freshman student, is majoring in Art at the college.

* * *

MRS. WENDELL K. WHEELOCK of Cloverly road will be among the 44 club presidents who give their yearly reports today, when the Federation Garden Clubs of Michigan hold their annual meeting at Devon Gables. Mrs. Wheelock is president of region one.

* * *

MR. and MRS. FRANK W. GOLDIE of Three Mile drive recently spent a long weekend in Milwaukee and Chicago.

* * *

A subscription dinner at the Country Club Saturday evening for out-of-town guests was one of the highlights of the weekend Farley-Posselius wedding. MRS. JOHN BRODHEAD, of St. Louis, was the house guest of the LESTER MOLLS, and her brother, JOHN H. FARRISH, stayed with MR. and MRS. D. NEIL O'DAY. JUDY GARESCHE was MOLLY MOLL'S guest, and MR. and Mrs. CHURCHILL KNAPP, of St. Louis, were weekend visitors in the home of MR. and MRS. JAMES I. McCINTOCK. MR. and MRS. ROGER DRYDEN feted Mrs. Brodhead at a cocktail party Friday evening.

* * *

Back from Stamford, Conn., where they visited their son and daughter-in-law, the WILLIAM P. KALBS, are MR. and MRS. LEWIS P. KALB of Washington road. In the East, the senior Kalbs made the acquaintance of their granddaughter, BARBARA BALDWIN, born on Oct. 16. LOUISE B. KALB, who returned to the Pointe with her parents, set out on Friday to spend the winter in California.

* * *

More returnees include the AMES HOWLETTS of Beverly road, who are back after spending six months in Santa Fe, N. M., and Estes Park, Colo.

Brief stays at the Farmington Country Club at Charlottesville, Va., have just been enjoyed by MRS. GEORGE LACKEY of St. Paul avenue, the S. CLIFFORD MERRILLS of Elm court and the GUY SMITHS of McKinley place.

* * *

MRS. H. LYNN PIERSON, MRS. FRANK J. TOWAR, MRS. CHARLES B. CROUSE and MRS. READE RYAN have returned to town, after a brief southern cruise from Charleston, S. C., through the inland waterway to Fort Lauderdale, Fla., aboard the Piersons' boat, the Picaroon.

MR. and MRS. PHILIP D. DEXTER of Lincoln road have returned home from a two weeks motor trip through the Smoky Mountains, the Carolinas and Virginia. In Asheville they were the guests of former Pointers COL. and MRS. JAMES W. BANCROFT.

* * *

The Oct. 22 birth of a son, LAWRENCE ROBERT, is announced by MR. and MRS. JOHN T. WHEELER JR., of Raymond road. Mrs. Wheeler is the former MARY JANE KRONNER.

* * *

The FREDERICK GRIFFITHS, of Louisville, Ky., are house guests of MR. and MRS. RENVILLE WHEAT of Touraine road.

* * *

SUE FITZSIMONS has as her house guest HARRIET STERLING, of Portland, Ore., with whom she spent the summer on the continent. With JEANIE HOWENSTEIN, they have just completed a motor trip along the East coast.

* * *

Saturday evening cocktail hosts in their Trombley road home were MR. and MRS. JOHN C. HOLLEY. Forty friends stopped in before going on to the Little Club for dinner and dancing.

* * *

A daughter, SUZANNE ELIZABETH, was born on Oct. 5 to MR. and MRS. JOSEPH TREBLE SINCLAIR JR., of Yorkshire road.

* * *

Newly elected president of Ragan Lide, Unit No. 13, American Legion Auxiliary, is MRS. OTIS U. WALKER of Balfour road.

* * *

En route to Daytona Beach, Fla., the MISSES DAISY and DOLLY BURN, of Crystal Downs, Mich., stopped for the weekend to visit MRS. BENJAMIN O. SHEPHERD of Lake Shore road.

* * *

MR. and MRS. THEODORE G. OSIUS of Washington road have been stopping at the Ambassador Hotel in New York for the past week. On Saturday they attended the Princeton-Cornell football game as the guest of their son, TED JR. Ted, a medical student, is a member of the Princeton crew, heads the campus Community Chest drive and has been elected chairman of the Junior Prom.

* * *

MR. and MRS. GORDON T. BEAHAM, of Kansas City, Mo., have been visiting between the homes of Mrs. B.'s sister, MRS. THEODORE G. FLETCHER of Rivard boulevard, and her brother, CHRISTIAN H. HECKER. A series of informal parties has honored the visitors.

* * *

MR. and MRS. W. COLBURN STANDISH are at home on Lakeland avenue, after a motor trip to Lexington, Ky., where they visited their son and daughter-in-law, CAPT. and MRS. FREDERICK DANA STANDISH, and their baby grandson FRED.

* * *

MRS. CYRIL J. BURKE of Balfour road gave a luncheon and bridge party for 36 guests at the DAC last week to fete her nieces, MRS. JOHN HARRINGTON TINDALL, a recent bride, and MRS. KING SULLIVAN, a newcomer to the Detroit area.

* * *

A three week's Manhattan stay is being enjoyed by MRS. GEORGE M. SLOCUM of Roslyn road. She's making the Ambassador Hotel her headquarters and plans to attend the Metropolitan Opera opening on Nov. 6.

* * *

DR. and MRS. WILLIAM H. GRAMLEY of Bedford road gave a family dinner on Sunday, following the christening of their grandson, WILLIAM GRAMLEY ALLARD, at Grosse Pointe Congregational Church. The baby is the son of the EARL H. ALLARDS of Belanger road. His godparents were MRS. JOHN A. McKINNIN and GEORGE WEST, JR.

* * *

MRS. ELMER A. ROLLEY will entertain the Stars and Bars Chapter, United Daughters of the Confederacy, on Friday at 1 o'clock dessert luncheon in her Lincoln road home. MRS. W. R. JEEVES and MRS. JOSEPH J. COBURN will assist her.

* * *

East Side Alumnae of Alpha Gamma sorority met Tuesday noon at the home of MRS. BYRON B. PHILLIPS of Cloverly road.

* * *

MRS. FRED LEWIS of Lincoln road was hostess on Wednesday evening to members of the East Association of Kappa Delta sorority.

* * *

MRS. GREENE FENLEY JR., of University place is back after spending a week in New York City.

* * *

Before setting out for Fort Lauderdale, Fla., on Monday, the CLARANCE SNYDERS of Buckingham road invited a group of their friends to dinner at the DAC last Thursday evening.

* * *

MR. and MRS. JOHN F. COBB (JOAN COCHRANE), who are visiting in Boston, will be in town around Nov. 7 to help Joan's parents, MR. and MRS. GORDON S. COCHRANE of Rivard boulevard, move to the new house they have purchased in Lake Forest, Ill.

* * *

MR. and MRS. A. D. WILKINSON of University place left on Thursday to ready their new home in Palm Beach for the season. Returning home around Dec. 10, they'll spend the holidays here and then head south in January for the remainder of the winter.

* * *

MRS. J. ATWOOD AUSTIN and her son STEPHEN, of Piedmont, Calif., stayed with Mrs. Austin's brother and sister-in-law, MR. and MRS. JAMES McEVOY JR., of Sunningdale drive for 10 days. Mrs. Austin was a bridesmaid on Saturday in the wedding party of JEAN POSSELIUS and JOSEPH W. FARLEY.

* * *

The WILLIAM P. BONBRIGHTS II of Touraine road and MR. and MRS. ALLAN SHELDEN III of Kerby road recently spent a week golfing at the Greenbrier in White Sulphur Springs, W. Va.

* * *

MRS. HARVEY R. OLSON, of McKinley avenue and MRS. ROBERT B. GOTFREDSON of Iriquois ave., Detroit, were co-hostesses at a luncheon and table top shower at the Detroit Athletic Club Tuesday, Oct. 31, to honor bride-elect MARY ANN MAHER, daughter of Judge and Mrs. Thomas F. Maher, of W. BOSTON BLVD.

* * *

A boy, JAMES MICHAEL, was born October 28 to MR. and MRS. JOHN G. SHARPE. Mrs. Sharpe is the former JEANNE BERRY, of Grosse Pointe, now residing in Jackson, Mich.

* * *

New residents of Grosse Pointe are MR. and MRS. MORRIS F. KENNEDY of Pittsburgh, Pa. The Kennedys live in St. Clair avenue.

Mrs. Glenroy McDonald

—Picture by Paul Gach

* * *

Elizabeth Hodges Derrick Bride

Elizabeth Hodges Derrick, daughter of Mr. and Mrs. Robert O. Derrick of Ridge road, and Glenroy McDonald, of St. Louis, Mo., son of the late Mr. and Mrs. Edgar Baird McDonald, exchanged their nuptial vows on Saturday before the Rev. Dr. Frank Fitt. The living room of the Edward A. Skae home in Lake Shore road was the scene of the rites.

The bride chose for her wedding an ice blue satin gown with low, wide neckline and fitted bodice, full skirt and short train. Her headpiece and waiste-length veil were of ice blue tulle, and she carried a spray of white baby orchids.

Mrs. Edward A. Skae, her sister's attendant, wore a cocktail length frock of peacock blue faille. Her headpiece was a matching band and veil, and she carried pale yellow carnations.

Edgar Baird McDonald Jr., attended as best man for his brother. A small reception in the Skae home followed the wedding.

After a month's honeymoon in California, the couple will make their home in St. Louis.

Eileen Regina Hickey Weds John Lane King

Ceremony in St. Paul's Church Followed By Reception At Grosse Pointe Yacht Club; Will Make Home in Columbus

A home in Columbus, O., awaits Mr. and Mrs. John Lane King, who were married on Oct. 28 at a 10 o'clock ceremony at St. Paul's Church on the Lakeshore. The Rt. Rev. Msgr. Edward J. Hickey, uncle of the bride, officiated at the rites.

MRS. JOHN LANE KING
—Picture by Moffett Studio

The former Eileen Regina Hickey, daughter of Mr. and Mrs. Joseph L. Hickey of Edgemont park, was gowned in white Italian satin. The wedding gown, made on classic lines, fell in voluminous folds, and heirloom carrickmacross lace fashioned her veil, which was draped into a flat cap on her hair. Her flowers were white orchids and stephanotis.

Mrs. Michael P. O'Donnell, matron of honor for her sister, wore chartreuse faille in a cocktail length frock. A circlet of pink roses and ivy in her hair and an arm bouquet of the same blooms completed her costume. Similarly attired in leaf green faille were the bridesmaids, Mrs. Edward J. Hickey III, Nancy Joos, Virginia Roney and Joan Broadbridge.

The bridegroom, son of Mr. and Mrs. John Daniel King, of Springfield, O., asked his brother, Daniel N. King, to be best man. Escorting guests to their places were Arthur B. Cuddihy, of Forest Hills, L.I.; Victor J. Perini, Michael P. O'Donnell, Edward J. Hickey III and Joseph L. Hickey Jr.

Sapphire blue crepe with fuchsia accessories was Mrs. Hickey's choice for her daughter's wedding. Mrs. King wore antique gold taffeta and brown accessories.

After a reception at the Grosse Pointe Yacht Club, the couple left on a motor trip to Williamsburg, Va. The bride's traveling outfit consisted of a grey wool frock with a fur jacket and red accessories.

Nancy Irwin's Wedding Nov. 11

Nancy Irwin, daughter of Mr. and Mrs. Ralph R. Irwin of Harvard road, is completing plans for her Nov. 11 marriage to John Joseph Hinsberg, son of Mrs. Harry Skinner of Seyburn avenue.

The pair will be married at a noon ceremony in St. Catherine's Chapel of SS. Peter and Paul Jesuit Church, with breakfast following at the Detroit Yacht Club.

Mrs. Milton Stout, Jack's sister, will be honor matron. Betty Ostermann, Sally Reynolds and Jean Esford, of Windsor, are to be bridesmaids.

Tom Phillips will be Jack's best man. Lee Irwin, brother of the bride-to-be; Douglas Bauer and Richard Schrader will usher.

Nancy has already been feted at parties given by Miss Reynolds and her mother, Mrs. Harold Reynolds, and Mrs. C. Ray Division and Mrs. Philip Laux.

On Saturday, Mrs. Lee Irwin entertained at a family buffet supper, and on Sunday Jack's aunt, Miss Catherine Hinsberg, gave a breakfast for the bridal couple.

Mrs. Skinner has scheduled the rehearsal dinner for Nov. 10 at her home.

MISS PAT SPALDING of Cloverly road, will celebrate her 16th birthday this coming Saturday, November 4.

MRS. R. WILLIAM KNELL opened her Lincoln road home on Friday for a luncheon meeting of Chapter AO, PEO.

Julie Macauley To Wed Nov. 4

Julie Macauley will become the bride of John Avery Carter in New York on Saturday, Nov. 4, at a 4 o'clock ceremony in St. Bartholomew's Chapel. Julie's parents, Mr. and Mrs. John B. Macauley of Grosse Pointe Boulevard, will be hosts at the wedding reception at the St. Regis Hotel after the rites.

Mrs. Brainerd Mears, of Laramie, Wyo., will be matron of honor for her future sister-in-law, and Marjorie Kuhlmann, of Oil City, Pa., will be Julie's other attendant.

David Carter will serve as best man for his brother. Dwight Macauley, of Boston, and William Garwood and Russell Cecil, of New York, will seat the wedding guests.

Mr. and Mrs. Eliot Carter, of Nashua, N.H., parents of the prospective bridegroom, will give the rehearsal dinner Friday evening.

Clothes for Beaux!

Walton-Pierce
Women's City Club
Park at Elizabeth
Grosse Pointe Branch
Kercheval at St. Clair

A new collection of beautiful evening dresses —waiting for you at THE CLOTHES LINE INC.
397 FISHER ROAD

CHILDREN'S TV MATINEE
SAT., NOV. 4
Al Green's
15301 EAST JEFFERSON
AT BEACONSFIELD
Presents
DETROIT'S NO. 1 TV STAR

George Scotti
IN PERSON
will give a Special Show for all youngsters accompanied by a parent.
Show begins at 2:30

RICH FURS

Smart Little Furs

. . . that you'll wear and wear . . . perfect companion piece to every suit and dress . . . from spectator sport to supper parties. Paris inspired in the fur of your choice . . . Choose yours from our most complete collection.

Dittrich Furs Exclusively
57 Years of Dependability
2341 GRAND RIVER at Vernor
Phone WO. 1-9100
Customer Parking Lot Adjoining

Woman's Page . . . by, of, and for Pointe Women

Barbara Allen Bride Of Russell Werneken

Ceremony in Grosse Pointe Memorial Church Followed By Reception at Pointe Yacht Club; Couple Motoring Through South

Mr. and Mrs. Albert Russell Werneken are motoring through the South following their Saturday evening marriage. The Rev. Dr. Frank Fitt heard the exchange of vows at a candlelight service in Grosse Pointe Memorial Church. Before the wedding, Mrs. Werneken was Barbara June Allen, daughter of Mr. and Mrs. William K. Allen of Westchester road.

A white satin gown with yoke of imported chantilly lace was worn by the bride. It was fashioned with a fitted bodice and a full skirt, worn over a hoop, which descended into a cathedral train. Her bridal veil of French illusion was fingertip length, and she carried an arm bouquet of gardenias, stephanotis and ivy.

Janet Allen, her sister's sole attendant, selected an azure blue bengaline gown made with a mandarin neckline, fitted bodice and bouffant skirt. A halo of roses formed her headdress and the same flowers filled out her arm bouquet.

Albert, whose parents are Mr. and Mrs. Frank E. Werneken of McKinley road, asked his cousin, George A. Devlin, to be best man. George R. True, Louis C. Gillette and Charles B. Johnhson Jr., seated the wedding guests.

A reception took place at the Grosse Pointe Yacht Club after the ceremony. For traveling, the new Mrs. Werneken chose a brown gabardine suit with velvet trim and matching accessories.

From Another Pointe of View

(Continued from Page 8)

Antique Show being held next Monday, Tuesday and Wednesday at the Brush-Boulevard Goodwill Plant (11 a.m. to 10 p.m. daily) . . .

Through sale of tickets to the show and program advertising the Junior Group raises money to help handicapped employees of Goodwill Industries . . .

We've heard such exciting stories about some of the rare antiques you'll be seeing . . . and a few which particularly caught our fancy included: one of the finest collections of dolls and doll furniture in this part of the country . . . a Windsor writing chair in its original decoration (this came from Virginia and is from the period of 1780 . . . incidentally Antique-minded Junior Groupers told us Daniel Webster was the first to use a Writing Chair as such) . . .

An Aaron Chapin bow front chest, rare and unusual by the same cabinet maker who designed the serpentine chest you've often admired at Greenfield Institute) . . . beaded bags and old Spanish combs will fascinate the Moderns . . .

Like an Old Keepsake . . .

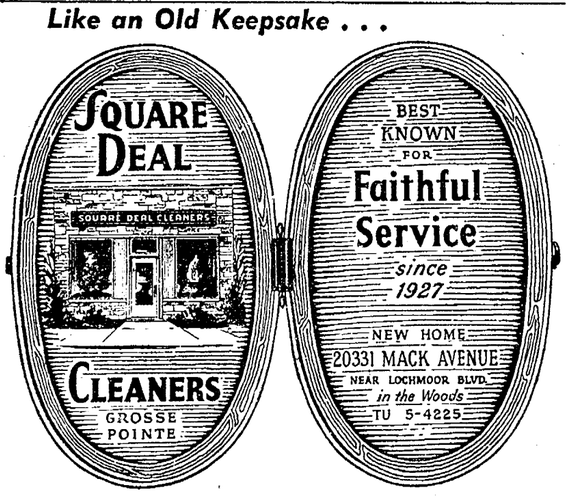

PROTECTION — PLUS SERVICE!

ARTHUR J. ROHDE
AND COMPANY
INSURANCE
1214 GRISWOLD ST. • WOODWARD 2-4417

a few choice homesites left

in beautiful

HARBOR HILL

A highly desirable, adequately restricted subdivision on fashionable Lake Shore Drive nr. Moran Road.

No through streets.

100 foot lots priced as low as $7,500.

WO. 2-6390

HUBBARD ASSOCIATES

Realtors

902 Ford Building

Helen Riley's Betrothal Told

Mr. and Mrs. W. F. Riley of Trombley road announce the engagement of their daughter, Helen, to Robert Krue at a recent cocktail party and reception for 200 guests at the Book-Cadillac Hotel.

Parents of the prospective bridegroom are Mr. and Mrs. Frank A. Krue, Jr., of Wildemere avenue. Robert's brother-in-law and sister, Mr. and Mrs. Robert Coyle, flew in from their home in San Jose, Calif., to attend the betrothal party.

Women Form Club at Center

The Older Women's Group of the Grosse Pointe War Memorial Center is now known officially as the Senior Club and will have its next meeting on Wednesday November 8, at 1:30 in the afternoon.

The club plans to meet twice monthly, on the second and fourth Wednesdays, at the Center.

The first meeting of each month will be devoted to work of a charitable nature. At the meeting on November 8 the members will work on articles for Childrens Hospital. A huge basket of mending will be taken care of by the Senior Club members.

The second meeting of the month will always be of a social nature, consisting of cards, games, reading aloud, lectures, etc.

Tea will be served. There will be a charge of fifty cents to defray the food expenses.

The membership now consists of 25 and new members are welcome.

Those desiring transportation or further information please call the Grosse Pointe War Memorial fl....luCenter (TU. 1-6030).

Church Staging Accessory Show

More than 300 persons are expected to attend the accessory fashion show and tea at the new Grosse Pointe Methodist Church in Moross road this evening, Nov. 2, at 8 o'clock.

Mrs. Kenneth L. Kimmel is general chairman of the event which is the first big social affair to be held in the new church building. No charge will be made for admission but a silver offering will be taken following the tea.

The show will feature wardrobe completion. Fashion commentator Betty Davis Palmer's talk will concern methods of changing basic costumes by means of accessories, and will be illustrated by models.

The Doris White Circle of the Methodist Women's Society is sponsoring the show, proceeds from which will go toward the church furnishing fund. Mrs. Clarence Slocum, president of the society and Mrs. Thomas G. Colley, circle chairman, will preside over the evening. Reservations are being taken by Mrs. David H. McKee, TU. 1-1481.

Assisting Mrs. Kimmel on the general committee are Mrs. Fred Asmus and Mrs. Donald Foster. Mrs. Anthony Colett is in charge of tea arrangements, helping her are Mrs. Afton Sauer, Mrs. R. W. VanHouse, Mrs. John Deane, Mrs. Robert Redlin and Mrs. Charles O'Hanesain.

Mrs. H. T. McConnell and Mrs. Richard Nutter are on the reservation committee with Mrs. McKee. Mrs. Laurence Gilley and Mrs. H. T. E. Munson are in charge of music.

The Michigan Tourist Council reports that a nation-wide survey placed Michigan in third place in the number of tourists in 1949. California and New York were tied for first with Florida in fourth place.

The First Step

To Foot Health

in

Pied Piper SHOES

Mr. Wm. McCourt will advise you on the care of little feet from the time of their first step. Proper shoes and fit are more important now than at any other time.

Peter Pan, Inc.

17045 Kercheval
TU. 5-9236

Mrs. Albert Russell Werneken

—Picture by Paul Gach

The former Barbara June Allen, daughter of Mr. and Mrs. William K. Allen of Westchester road, who was married on Saturday to the son of Mr. and Mrs. Frank E. Werneken of McKinley avenue.

Plan for Big Season at DAC

Detroit Athletic Club's fall social season will be highlighted with the opening of the 1950-51 floor show series, this first dinner-floor show to take place the week of Nov. 13 through Nov. 18, and with the club's twin pre-Thanksgiving games parties on Nov. 20 and Nov. 21.

Entertainers to star the November floor show will include the Alexander Brothers, famed duo who sing to their own guitar accompaniments; Nancy Donovan, in an inimitable song routine, and Johnny Burke, comedian noted especially for his "Reminiscences of World War One" feature.

Among the many Grosse Pointers with early reservations for one or another evening of November dinner-dancing-floor show week are Mr. and Mrs. E. E. Tracy, the Rex Queeneys, the K. W. Cunninghams, the Thornton E. Waterfalls, the R. E. Milligans and the Charles Gallarnos.

Others are the William J. Athansons, the George F. Mehlings, the Simon Den Uyls, the George Gardellas, Mr. and Mrs. Leo G. Jacques, the Shirley T. Johnsons, Mr. and Mrs. E. Richard Holtz and Mr. and Mrs. William F. Rossiter.

The pre-Thanksgiving parties will be staged in all the second floor dining rooms of the club, with 700 members expected each of the Nov. 20-Nov. 21 evenings. Dinner, beginning at 6:30 p.m., will be followed by games.

Another November opener is the stag noontime session of the Beavers, D.A.C.'s aquatic group, this Thursday, Nov. 2. The Beavers again will have 20 of these Thursday noon get-togethers at the club, with a swimming pool contest by the Beaver Basketbrawlers, a luncheon and program. Thomas J. Moran, Jr., of Buckingham road, is Beavers secretary.

Sunday afternoon mixed swimming of family groups is under way at the D.A.C., with the swimming pool scheduled from 2 to 5 p.m. for family turnouts. The Sunday family time also allows a game of handball or squash for dad while sons and daughters are having a dip in the pool under supervision of adult teachers and attendants.

Pointe Morning Musicale To Hear John Sweeney, III

The year's opening program of the Grosse Pointe Morning Musicale will be held this morning, Nov. 2, at 11:30 o'clock at the Country Club. The Little Symphony will be presented with John Scripps Sweeney III as soloist.

Founding committee members of the Morning Musicale include Mrs. Charles A. Dean Jr., Mrs. Russell A. Alger, Mrs. Frank W. Goldie, Mrs. Allan Shelden, Mrs. Henry P. Williams, Mrs. A. Ingersoll Lewis, Mrs. Frederick S. Ford and Mrs. Ward A. Detwiler.

A shop for men

BRONZINI

NECKWEAR

Exclusively at Proper's

Each tie is printed in rich, glowing colors for fall and winter wear.

Left—Architect, 6.50
Center—Renaissance, 6.50
Right—Florentine, 10.00

Proper's
GROSSE POINTE

St. Anne's Guild To Give Dance

The second in the winter series of square dances under the auspices of St. Anne's Guild of St. Michael's Chapel will be held this Friday evening.

The Lee Brennans will lead the dancers at the Detroit University School gymnasium beginning at 8:30 o'clock. The public is cordially invited to attend. Tickets may be obtained at the door or from Mrs. Elmer Knoch, TUxedo 5-1433.

All proceeds from the dances are being turned over to the building fund for the new St. Michael's church which is now under construction in Sunningdale in the Woods.

Whidden-Rennie Vows Exchanged

Members of the immediate families were present at two o'clock on Saturday afternoon, when Marion Jane Rennie and William Wallace Whidden exchanged vows in the McKinley road home of the bride's parents, Mr. and Mrs. Stuart Rennie. The Rev. Dr. Frederick H. Olert read the nuptial service.

William is the son of Mrs. Theldon Whidden, of Lake Wales, Fla., and the late Mr. Whidden.

The couple are motoring to Florida, where they will make their home in Lake Wales.

Concert Planned To Aid Hospital

Members of the Bon Secours Assistance League will sponsor a concert on Saturday evening, Nov. 25, to benefit Bon Secours Hospital. Lyric soprano Jacqueline Murphy of Balfour road, who is studying voice in New York, will come home during the Thanksgiving holidays to be the featured soloist.

The concert will be presented in the Detroit Institute of Arts lecture hall. Mrs. William E. Keane is chairman of the sponsoring committee.

Among the concert patrons are Mr. and Mrs. Michael J. Kearins, Mr. and Mrs. A. J. Wettlaufer, the Michael Chargots, the Hamilton F. Kotchers, Dr. and Mrs. William E. Keane, Mr. and Mrs. Emmett E. Tracy, Mr. and Mrs. C. A. Greiner, Mr. and Mrs. Cyril J. Burke and Mr. and Mrs. Albert Dietz.

Others include the Theodore G. Coyles, Mr. and Mrs. E. N. Marcus, the Reginald Murphys, Miss Vera Reaume, Mrs. William J. Seymour Sr., Miss Jane Doughty, Miss Bertha Scott, the J. Milton Setzers and Mr. and Mrs. Edward A. Bauman.

You can watch the descent of a coin for forty feet to the bottom of Big Spring near Manistique in Michigan's Upper Peninsula.

Joan Posselius Bride Of Joseph W. Farley

Noon Ceremony In St. Paul's Church On October 28 Followed By Breakfast and Reception In Country Club

An Elizabethan gown of vestment brocaded satin was the choice of Jean Posselius for her marriage on Oct. 28 to Joseph W. Farley, son of Mr. and Mrs. I. Joseph Farley of Grayton road. Standup petals of satin accented the boat neckline, and the heavy satin extended over a hoop skirt into a long train.

Jean's full length full veil was secured by a brimmed Elizabethan cap, and she carried a satin-covered prayerbook topped with baby white orchids. She is the daughter of Mrs. Edward J. Posselius of Burns avenue, and the late Mr. Posselius.

The pair recited their vows at a noon ceremony at St. Paul's Church on the lake shore.

Mrs. Neal Fitzgerald and Helen Posselius, the bride's sisters, attended as matron and maid of honor respectively. Small Juliet caps matched their frocks of dusty pink velveteen, and their flowers were American Beauty chrysanthemums and English ivy.

Wearing Elizabethan styled frocks in American Beauty red velveteen were the bridesmaids, Mrs. John Posselius, Hortense Posselius, Mrs. Richard Durant, Mrs. Otto W. Pongrace, Mrs. James A. Morton, Jr., of Birmingham, and Mrs. J. Atwood Austin, of Piedmont, Calif. They also had matching Juliet caps, and white chrysanthemums and English ivy formed their bouquets.

James L. Farley came from Claremont, N. H., to be best man for his brother. Ushers included two other brothers of the bridegroom, John E. Farley and Jean Thomas Farley; Mr. Durant, Mr. Pongrace, John Posselius, the bride's brother; Mr. Fitzgerald, and D. Neil O'Day.

For her daughter's wedding, Mrs. Posselius selected a gown of forest green net accented in bronze. She wore bronze accessories and pinned bronze cymbidium orchids to her purse. Powder blue crepe trimmed in satin was Mrs. Farley's choice. With this, she wore a navy net chapeau and white cattlyea orchids.

The breakfast and reception followed at the Country Club. Mr. and Mrs. Farley are spending two weeks in Virginia, with the Farmington Country Club in Charlottesville as their headquarters. Upon their return, they will reside on St. Clair avenue.

C. J. Edwards Jr. Feted at Dinner

Cyril J. Edwards Jr., was feted on Tuesday evening at a bachelor dinner at the Racquet Club. On Saturday, he will claim Julia Ann McMahon as his bride at rites in Tulsa, Okla.

Cy and his mother, Mrs. C. J. Edwards of Provencal road, flew to Tulsa on Wednesday, along with Mr. and Mrs. William S. Edwards, of Willoughby, O.

Mr. Edwards and Charles B. Johnson will fly to Tulsa on Friday. Mr. and Mrs. Owen C. Frost expect to head for Tulsa after stopping in New York.

Members of Tuxis Club Hold Annual Hay Ride

Members of the Tuxis Club at Grosse Pointe Memorial Church held their annual hay ride Thursday evening at the Lazy J. Ranch.

Hank Hubbard, Dick Scales, Corky Lecklider, Pat Barrett and Bill Rexford assisted the Rev. Paul Ketchum with arrangements.

—for the finest

Mink . . . coats, capes, jackets, and stoles

Furs by Robert
Detroit

1560 BROADWAY

ALSO PUNCH & JUDY BLOCK, GROSSE POINTE FARMS

FOR THE FIRST TIME!

Helena Rubinstein's Silken Cosmetics

Silk-Screen Face Powder—reg. 1.00
Silk-Tone Foundation—reg. 1.50

2.50 value-both for 1.50 plus tax

for a limited time only!

This is the *first* time these remarkable Silken Cosmetics have ever been specially priced, the first time you can see how they glorify your complexion and *save money while you do it!* Helena Rubinstein makes this generous offer so that more women can try her unique Silk-Tone Foundation and Silk Screen Face Powder *together* . . . discover how silken-smooth, how radiant and colorful make-up can be. But please hurry! Offer is limited.

Deliveries Kopp's GROSSE POINTE *TU. 5-8900.*

Grosse Pointe News

PUBLISHED EVERY THURSDAY BY THE ABBE PRESS, INC. ALSO PUBLISHERS OF THE DETROIT WESTWARD AND THE GRAND RIVER RECORD. OFFICES UNDER THE ELM AT 99 KERCHEVAL, GROSSE POINTE FARMS 30, MICHIGAN

Phone TU. 2-6900 52 34

Three Trunk Lines

Member Michigan Press Ass'n and National Editorial Ass'n

ROBERT B. EDGAR.....EDITOR and GENERAL MANAGER
MARK K. EDGAR.....EDITORIAL WRITER
MATTHEW M. GOEBEL.....ADVERTISING MANAGER
JANE SCHERMERHORN.....FEATURE PAGE, SOCIETY
FRED RUNNELLS.....SPORTS EDITOR
TOBY CUMMINGS.....ADVERTISING
ARTHUR BLYLER.....ADVERTISING
PATRICIA BOELL.....ADVERTISING
BETTY ANDERSON.....WANT ADS
MARY DENNIS.....ACCOUNTS

FULLY PAID CIRCULATION

Subscription Rate: $2.50 Per Year by Mail. All News and Advertising Copy Must Be in The News Office by Tuesday Afternoon to Obtain Insertion That Week. Eastern Representative, VICTOR S. GRANDIN, 551 Fifth Avenue, New York 17, N. Y.—Tel. VA. 6-2065.

Entered as second-class matter at the post office, Detroit, Michigan, under the Act of March 3, 1897.

The Issue on November 7

Since the beginning of constitutional government in America and the holding of nationwide general elections, it has been the habit of partisans on one or both sides of the issues to declare each succeeding election as the "most critical, important, crucial, epochal," or what you will election, in the history of the Nation.

One hundred and sixty-one years of these bandied superlatives have left the people more or less indifferent and case hardened against the penetration of this sort of appeal which they have come to regard as the political hysteria of the outs to get in and the ins to stay in.

This indifference has run much farther than it should. The cynicism with which the average voter regards these biennial battle cries has left him sadly incapable of viewing the issues which are real and which he must decide.

The trend towards a multiplicity of issues has added to the confusion of the public mind. In earlier days Presidents were elected and the control of the Congress decided largely on single issues which could be presented with more or less clarity to the voter. James K. Polk was made president on the admittance of Texas to the Union. In the eighties and nineties the Republicans elected several presidents on the issue of a tariff to protect American industries against the competition of cheap European labor which the Democrats opposed in favor of a tariff for revenue only. By 1896 the question of the free coinage of silver was the issue on which McKinley was elected by its defeat, and again in 1900 when this issue had associated with it the anti-imperialism question brought in by our possession of the Philippines.

These were all more or less clear cut issues in which the American voter could sink his thinking teeth.

With the coming of World War I our orientation towards affairs underwent a complete change. The isolation which we had maintained from the beginning was by force of circumstances abandoned and Washington's time-honored dictum against entangling foreign alliances underwent a cleavage from our foreign policy.

The depression which started in late 1929 brought in an era of radical socialism which in some aspects differs only slightly from that which exists in Russia today. Franklin D. Roosevelt and the school of thought which he and his party have since consistently advocated as a part of the political mechanics of keeping themselves in office, presents the most radical departure in the process of American life that has ever come to this country. It will be so interpreted by the historian of the future who will write from the clearer perspective which only time can give.

Gone is the old time American spirit of forthright independence and the will of every man to paddle his own canoe. In its place has come the attitude that the world owes him a living and that the government is the medium through which this obligation must be expressed.

The unwillingness to accept public help or private charity which was characteristic of the American of two and more generations ago has given way to a greedy willingness of millions to get what they can either by legal means or downright fraud, either from privately sustained agencies or out of the tax producing pockets of their fellow citizens.

The whole thing is a sad commentary on the deterioration of personal morality that has spread like a poisonous virus through the social body of the land.

While it may be difficult for the average voter this year to make his political decision on the thousand and one issues which plague the public thought, it should not be difficult for him to arrive at a decision by even a casual review of the attitude of the two parties as reflected by the discussion and acts of our responsible governmental leaders.

If when the votes are counted on November 7 a strong drift is observable against a policy of tax and tax and spend and spend, against the questionable loyalty of many of the employes in our state Department directly concerned with the national security, against the unbridled, headlong rush towards inflation and national insolvency, against the efforts of organized labor to set up a government within the government bent only on attaining its own selfish ends, against the policy of spending public moneys to maintain high prices on food stuffs and relieve the producers of complying with the immutable laws of supply and demand and then withholding from the people the opportunity of getting food at reasonable prices, against the continuing policy of spending the public money on unneeded and unjustified projects and in short against the whole process of needless regulation of business and industry and the destruction of free enterprise and the absorption of its field by governmental acts and the syphoning off of the savings of the people by way of taxation to the harm of free capital on which the very life of this nation depends; he will have no trouble in arriving at a reasonably satisfactory conclusion on the tendencies which will be henceforth followed in this Nation.

It is unnecessary to name political parties in this summary. The recent historic attitude of each of them is clear enough to serve as an index of what is to come.

This election is going to present a composite of public opinion which will have a mighty influence in shaping our future.

If the American voter will base his decision on the accumulation of the evidence of the past twenty years alone and on the proven assumption that his composite judgment in the past has been correct, the Nation may look forward with confidence to the decision on November 7.

The Landlord's Responsibility

Owners of renting properties in the Detroit area and elsewhere had better watch their step or the Government may suddenly see fit not only to postpone the rent decontrol action scheduled for the near future but may decide to continue controls for an indefinite date in the future.

This action may come whether war looms or not. Where rent decontrol has been made in isolated communities by local action, the experience has been in too many cases that the landlords have aimed to recoup their alleged losses too far and too fast.

There is no question but that many owners of such renting properties have suffered a great hardship in recent years through the control of rents. Upkeep and repairs have gone up and in too many instances taxes have been increased at the same time. The housing situation has been somewhat relieved by the large number of family units that have gone up and yet, according to a survey made by the Government Housing Expediter's office in Detroit in mid-September, it was learned that firms having such properties under their management totalling 24,217 family units had only three vacancies.

In Grosse Pointe City, which decontrolled as of October 6, a number of renting tenants got quick notices from their landlords that their rents had been increased from $115 and $135 per month to as high as $180 per month. In the City, through the kindly offices of the city officials, acceptable quarters were found for a half dozen such distressed tenants and they got quarters for less money demanded by their landlords. One woman who had received a $180 notice got the same property for $150 after the landlord had been seen by the local officials.

If owners of such properties would view this matter in a common sense way and be willing to take a rent which gave them a fair return, this trouble would quickly disappear. Renters also know the rising costs of everything and would view the landlord's problem sympathetically.

Grosse-Exaggerations

A. PRYOR

"By thine own soul's law learn to live,
And if men thwart thee take no heed,
And if men hate thee, have no care;
Sing thou thy song, and do thy deed,
Hope thou thy hope, and pray thy prayer."

(Parkenham Beatty)

* * *

While we were rolling our hoop through the Pointe streets the other day, along with thousands of dried leaves that blew across our path, there blew also a postcard addressed to a localite . . . and sent from one of the snazzier local clubs. Among other things, the postcard advised of a dinner that would take place in November and the menu read as follows:

Hor d'oeurves
South Korean Dinner . . . or . . . Baked Ham.

That was all the card said!!!

* * *

A small boy in one of the earlier grades in school, was asked last week to do the class honors of the morning and salute the flag OUT LOUD. He rose to his feet and with all the verve of a true American, started out with this:

"I pledge allegiance to the flag,
And to the REPUBLICANS . . . for which it stands."

Could be that the boy was a subversive midget. That sounds more like something a small boy might well have said about twenty-five years ago!

* * *

We sent a small offering to a very small niece of ours on the occasion of her small birthday. On the accompanying birthday card, we penned a note to the effect that we would like to see her but we were bedded down with a large dose of virus flu at the moment.

In politely due time, we received from said niece, a small thank-you note for our gift . . . which ended in the sentence:

"I am sorry you are sick. I hope you will feel better in a few weeks." P.S. (We promptly cut her out of our will!)

* * *

Among the more fantastic ideas for Christmas gifts (catalogue style), are an egg set and salt and pepper shakers. We are thinking that if the guy who invents these ideas would change places with the gent who writes verses for greeting cards . . . Life would be far more amusing.

The pepper shakers in question are a pair of miniature TOMBSTONES . . . one reading "Here lies salt" . . . and the other . . . "Here lies pepper." Oh! Brother! The egg cups come in sets of three. The two smaller ones are labeled "Mr." and "Mrs." and the larger one is engraved "Shells." Isn't that DARLING????

* * *

Last week, there was an influx of out-of-town guests visiting two families in the Pointe . . . and as is usual in such cases, the parties in honor of the guests were rampant. As is also usual, the same local gentry were invited to all the parties, so that by the end of the week . . . the tired business men on the merry-go-round couldn't have seen the brass ring if they tried.

At the last dinner party . . . one local gent (a raconteur of no mean proportions), decided that the out-of-towners had been toasted ENOUGH . . . and that it was high time someone proposed a toast to the hosts of the guests. He rose to his feet, champagne glass in hand . . . and delivered a snazzy speech leading up to the toast. Then he said, "I would like to drink a toast to our genial hosts . . . Mr. and Mrs. . . ." then promptly forgot their names! As far as we can learn, he never DID think of them!

* * *

The other day on the bus, we sat behind two women who were talking politics. Apparently, from their conversation, they were Democrats . . . and it is in the interest of political science that we quote here, part of their conversation. For clarity, we shall call them Mrs. Whig and Mrs. Tory.

Mrs. Whig: "I was so surprised when Mamie told me you weren't going to vote for Truman next election."

Mrs. Tory: "Well, I don't like the way things are going in Washington and all this 'Red' talk scares me. Maybe we need a change there."

Mrs. Whig: "Well, I sort of agree with you . . . but I'm going to vote for Truman again . . . because I feel kinda sorry for the little guy."

That's all we want to know. We often wondered what was behind some women's votes!

Our Tenth Anniversary

November 7 this year marks the tenth anniversary of the publication of the Grosse Points News.

On that date the publishers of the NEWS started this paper in the belief that this fine community deserved a newsy, clean paper which would record the events of Grosse Pointe in an attractive, truthful and fair manner. It made no effort to deal with general news as that field is well covered by the great metropolitan dailies of Detroit which are delivered each day into the homes of this community.

It has specialized in publishing the strictly local news, often of too minor character to warrant appearance in the great down town dailies. The only gesture we have made to general news has been in a column which we call Headlines which, in a weekly and occupying the family reading table for a week more or less instead of a few hours as must be the case with the dailies, would serve as a reminder for reference to the events of world events as to date and salient circumstances.

The paper has aimed to publish that which was kindly and of good report to our people. It has published only as much of the unhappy side of life as it must to faithfully cover the news. It would always prefer to say something good of a person than something harmful and hurting.

It has made a special effort to convey to its readers a faithful account of the doings of the various municipal governments in Grosse Pointe, in the realization that the local weekly must be the medium through which the citizens are kept informed of their local governmental activities.

It has published full accounts of local social news.

It has been a fully paid newspaper and has been conducted as a business proposition. It has long since proved its worth as a medium for advertising by both local and Detroit businesses.

What Goes on at Your Library

by Jean Taylor

This week we are borrowing our thunder from our co-workers and quote their comments on some of the recent books which they have enjoyed.

* * *

"Even if your name isn't Smith," says Jean Carr, "you will enjoy H. Allen Smith's latest book People Named Smith. The true meaning of a smith is not a person who shoes horses as we usually assume, but any man who works with a hammer be it metal, stone or wood. This makes it more credible when the claim is advanced that there are more Smiths than MacDonalds in Scotland.

The author is concerned mainly with the Smiths in the United States and adds that one out of every hundred people in this country is a Smith. Although no one named Smith came over on the Mayflower, Captain John Smith soon entered the picture and the name has been prominent ever since. We find a panorama of explorers, aristocrats, inventors, authors, politicians and even a pig in Chicago known as Light Green Smith. It is a most entertaining book and full of unusual information."

* * *

Always interested in current affairs, Ann Studnicka liked Half of One World by Foster Hailey. "It is a small useful book covering Japan, Korea, China, Indo-China, Indonesia, the Philippines, Thailand and islands of the Pacific. Convincingly written, it should help to clarify the confused thinking about the Asiatic world. The peoples of Asia are seeking a better way of life . . . whether that way is ultimately democratic or communistic depends largely upon our following success on the battlefield with success in the political and economic fields."

* * *

On the lighter side, Jean Mastin recommends "Belles On Their Toes," a continuation of the story of the Gilbreth family which started in the popular "Cheaper by the Dozen." Authored by the same two Gilbreths—Frank Gilbreth and Ernestine Gilbreth Carey—this book begins in 1924, after the sudden death of Mr. Gilbreth as he was leaving for Europe, and follows the family until all the children have been graduated from college and have established homes of their own.

Money was scarce and making ends meet was not always easy but with the help of all the children and Tom, the cook and general handy man, Mrs. Gilbreth was able to carry on her husband's work and keep the family together. In spite of all difficulties—financial and otherwise—with so many children life was never dull and much of the time it was very amusing."

* * *

Joyce Woodcock tells us she has enjoyed Middle Heaven by Mona Gardner, "a simple unaffected and heartwarming story of the Japanese peasant woman Tomo. This novel depicts the gradual change in Tomo from an insignificant member of the Ando family to the force that held the fatherless family together through poverty, oppression and tidal wave. During the tremendous social upheaval that followed the Allied victory, Tomo is in the forefront of those women who claimed their emancipation, at first humbly and then more aggressively.

The reader fully realizes that the emancipation of Japanese women, shackled as they are by superstition and tradition, will be a slow and painful process. The title is taken from the Japanese belief that on earth—middle heaven—man is being tried and tested before receiving his reward—upper heaven."

LETTER BOX

Dear Editor:

Last week a lecture was held at WWJ about the U.N. The speakers were Mr. Robert S. Riddle, permanent delegate from Canada, and Mr. Harding F. Bancroft, director of the policy section of the security council. They are two important and eminent men of the U.N.

Only about sixteen people went from all of Grosse Pointe which has a population of about 44,000.

If that is all the interest we have in the U.N. now while important issues are being decided what will happen in the future?

We won't know what our problems are or what previous attempts have been made to solve them. We will make the same mistakes as were made before, instead of trying new ways.

What are we going to do about it?

One of Sixteen
Jane Leverenz

To the Editor:

The October 19th issue of your paper was the most offensive example of prejudiced news reporting that I have read in a long time. It is a clear cut case of careful selection of facts which substantiate the opinions of your newspaper. I am referring, of course, to your reporting of the political campaign between Durant and Rabaut. I do not have a bone to pick with either of these gentlemen, but I think the NEWS should confine its opinion to the editorial page and give a fair evaluation of the facts on the front page. As proof of my statements, I offer the following evidence:

1. You devoted 51 column inches to facts concerning Durant and only 9 column inches for Rabaut. Of these 51 inches for Durant, 33 inches were on the first page as compared to 6 for Rabaut. The total ratio is about 5 to 1 in favor of Durant. This would

(Continued on Page 11)

Let's Look At The Record

By Fred M. Kopp, R. Ph.

In the past thirty years medical science has increased the average life span of the individual by twenty years. It has virtually wiped out the more fatal contagious diseases. By immunization almost all of childhood diseases can be prevented or controlled. Through the us of sulfa and penicillin infections are quickly checked. Successful operations are very common and convalescent periods have been shortened.

The illness which cannot be controlled or cured when medical attention is secured in time is rare.

All this has been accomplished by the medical profession working independently. You will certainly agree that it is a remarkable record of achievement.

This is the 316th of a series of Editorial Advertisements appearing in this paper each week.

Copyright

Gifts & Greetings for You — through WELCOME WAGON

from Your Friendly Business Neighbors and Civic and Social Welfare Leaders

On the occasion of:

The Birth of a Baby
Change of residence
Arrivals of Newcomers to City

Phone ED. 1-7590 WO. 2-0956

(No cost or obligation)

For Colorful, Personal

HOLIDAY GREETINGS...

Send

Photographic CHRISTMAS CARDS

Beautiful, natural color cards made from your color slides

35c to 50c each

with envelopes

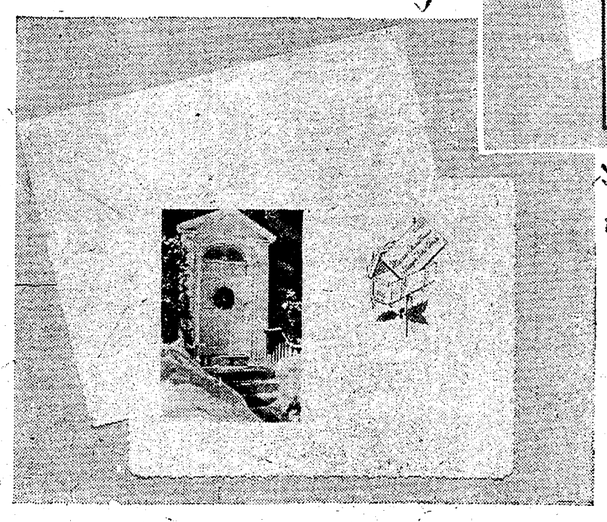

. . . and we make them from your black and white negatives

25 Cards, $2.25

with envelopes

The Camera Center

In the Village GROSSE POINTE MICHIGAN *17114 Kercheval Ave.* TUxedo 1-4096

Michigan Mirror

Election news these past weeks has been unusually quiet with only an occasional bellow of "socialism" to spice the atmosphere. G.O.P. still is hacking at the Americans for Democratic Action (A.D.A.)—mostly trying to find out just what it is.

* * *

Meanwhile the legislature continues in session—although recessed. The special session was called March 15 but has refused to postpone action on Williams appointees until after the election.

Adjournment is expected to be in December instead of immediately following the election since many members dislike being called back during deer hunting season Nov. 15-30.

* * *

Embarrassing to Governor Williams was the disclosure that John Sabol, democratic congressional candidate signed a Communist pact in 1940. Sabol has shared a speaking platform with the governor.

* * *

Embarrasing to Republicans was the poor turnout in Jackson for rededication of the party's fight against socialism and a planting of acorns alongside the giant oak beneath which the G.O.P. is said to have founded. Some 100 persons attended.

* * *

Good news from Korea has lessened the anxiety felt over another "all-out" conflict but the casualty lists still roll in. Michigan now has more than 1,000 on this roster with over 160 dead and 200 missing in action.

* * *

And evidence of another war keeps cropping up. Now 10,137 displaced persons from Europe have been absorbed by Michigan. How do they feel? Well, how would you feel to find freedom after oppression? they say.

Young doctors of the state who were trained through armed forces programs are peering into the funnel of draft boards. Passage of a medical registration act makes them eligible for call. Only a few in low age brackets are expected to get their papers.

* * *

Economists now refer to this period as the "inflation of World War II½, having worked us through inflation of World War II and inflation of the postwar period.

* * *

Opinions still differ concerning the new building curbs. Will it mean depression as some home builders say, or stabilization of the building industry? None of the builders have yet reported applying for welfare.

* * *

Industrialists state that the auto industry still has but a small volume of defense work under way. But it expects much more—and it also expects to turn out a "substantial volume" of civilian vehicles in 1951.

* * *

Michigan's "Little Hoover Commission" now eyes the state highway department, department of agriculture and state legal counseling services. The commission hopes to find ways to cut bureau expenses.

* * *

What do the ladies worry about? There now is an organization known as "Fatties Anonymous" which operates on the same basis as the anti-tipping organization. They bolster one another in the fight to push away from the table. Slogan: You'll be more spic when you've got less span.

* * *

With the pheasant season now well under way hunters report an excellent year. Pre-war years success wasn't equalled but the nimrods agree this is the best season since the war's end.

Thieves Enhance Their Wardrobes

Burglars who used a ten-foot log to break through the rear door of the Alladian Cleaners, 19579 Mack, are being sought by Grosse Pointe Woods Police.

Police said they took merchandise valued at $500, including 13 men's suits, 11 pair of slacks, and a camel hair coat.

LETTER BOX

(Continued from Page 10)

seem to indicate that your paper thinks Durant is five times more newsworthy than Rabaut. Then you should say so on your editorial page and leave the decision to your readers.

2. In your column "Durant Plea For Debates Is Rejected" you commit the heinous crime of allowing a man to state his opponent's reasons for not debating AND YET NEVER FACTUALLY REPORT WHAT THE OPPONENT DID SAY. I am not so naive as to suppose that Mr. Durant will give an unbiased report of Mr. Rabaut's letter of refusal to debate. In not printing Mr. Rabaut's refusal, you leave with your readers, via Mr. Durant's opinion, the idea that Mr. Rabaut is afraid to debate with Mr. Durant. Why don't you print ALL the facts and let us judge for ourselves?

3. In practically headline captions "Voters To Decide Who Gets Durant; Army or Congress" you suggest that the issue of this campaign is whether Mr. Durant would be of better service to his country in the Army or in Washington. This is NOT the issue. The voters will decide WHO WILL MAKE THE BEST REPRESENTATIVE, Mr. Durant or Mr. Rabaut. The NEWS is attempting to appeal to our sympathies while hiding the real facts.

4. The only news you see fit to print about Mr. Rabaut is an absurd article on turkeys. If that is the only press release from Mr. Rabaut, then perhaps your stand is justified. But I rather think that the NEWS did not extend itself in searching for timely news from Mr. Rabaut.

I repeat, I am not against any newspaper's desire to support a political candidate, but I like to see both sides of an issue.

Yours very truly,
EARL BRABB,
Dartmouth College.

Badminton Club Starts Season

The Grosse Pointe Badminton Association began its 21st season on Wednesday evening, November 1. As usual, play will be in the girl's gym of the Grosse Pointe High School, Tuesday, Wednesday and Friday evenings, Saturday afternoons and Sundays.

New officers for this season are Ogden C. Underhill, president; Wallace Hoggson, vice-president; Miss Anne Fletcher, secretary-treasurer. Committee chairmen are Alfred Fitt, membership; Paul Ameel, floor; Jack Lavis, tournament; Wallace Hoggson, entertainment.

Directors are Mrs. John N. Failing, Miss Anne Fletcher and John Dykema, Wallace Hoggson, Harold Tanner, O. C. Underhill, William Maul, Alfred Fitt and Paul Ameel.

Among the Grosse Pointe members of the Association are Mrs. Alan Beebe, Mr. and Mrs. W. Robert Bryant, Mr. and Mrs. John Failing, Mr. and Mrs. Charles Fox, and Mr. and Mrs. Waldo Greiner. Mr. and Mrs. Guy Ireland, Mr. and Mrs. Harold Love, Mr. Reginald MacArthur, Mr. and Mrs. George Nicholson, Mr. and Mrs. John K. Roney, Mr. and Mrs. Wendell Wheelock, Mrs. Frederic Stevens and Mrs. John Veech.

Anyone interested in playing badminton may contact the membership chairman, Alfred Fitt, at 64 Meadow lane.

Kid Bits

By Janet Ballentine

Chet Sampson's station wagon caravan was off again October 26, this time to New York.

Marg Foote, Genie Salmon, Ginny Hitt, Mary Ann Gibson and Sally Horn visited the United Nations headquarters at Lake Success, Chinatown, Coney Island, the Little Church Around the Corner and the NBC-TV and radio studios in Rockefeller Center.

In proud possession of tickets for "South Pacific," the Hit Parade Show and Gary Moore's TV Show were Irene Blassiola, Marejane DeCou, Julie Cope and Jane Leverenz.

Shopping on 5th Avenue and luncheon at the Waldorf-Astoria were highlights of the trip for Barbara Strauss, Shirley and Jane Pressel and Cynthia Martin.

* * *

A harvest moon was just what the Memorial Church Tuxis Club ordered for its annual hayride held last Thursday night, October 26.

One hundred and eighty kids took turns dancing and riding in the hay wagons out at the Lazy J Ranch.

Some of the couples bundled up in jeans and wool shirts were Bill Rexford and Alice James, Hank Hubbard and Pat Barrett, Joe Buell and Donna Hewitt, Dick Scales and Ann Watson, and Don Striker and Chris Gregory.

Sitting 'round the big bonfire were Chuck Sweet and Carol Ford, Dan Webb and Diane Retzloff, Jerry Peterson and Shirley Ulrich, Craig Campbell and Audrey Rheame and Jerry Friedel and B. J. Hoyt.

* * *

The big game of the year!

The air was tense with excitement on Friday night, Oct. 27, as the Blue Devils traveled to Fordson for the critical game of the season.

Blue Devil supporters included Charles Allgood, Terry Donahue, Carol Molyneaux, Emily Harding, Pat Spaulding, Mary Ann Joop, Diana Nylund, Mary Carey, Linda Maire and Pat Marx.

Others rooting for the home team were Joannie Merrill, Joannie Hollister, Ann Carter, Peggy Fisher, Carol Kretschmer, Janet Lowery, Nancy Crowe, Skip Pessl, Fred Slocum and Lu Neeb.

As the 1950 football season rolls to a close this game will be recalled by Claire Weaver, Jim Wise, Malcolm McColl, Judie Baker, Rainy Kurth, Joyce Dannecker, Skip Obold, Karen Von Reis, Ann Glasgow, Marcia Boothe, Hank Hubbard and Pat Barrett.

* * *

Members of the Memorial Church Tuxis group who took part in an all day outing Saturday, October 28, at Youth Island, a Tuxis camp near Pontiac, included Hank Hubbard, Tom Lamb, Corky Lecklider, Bill Rexford and Tom Lister.

Picnic lunches were packed by Cynthia Netting, Emily Harding, Nancy Rramsay, Judy Rice, Sally Barnes, Pat Barrett and Nancy Hoesch.

* * *

With jack-o-lanterns and witches' brooms as decorations some kids gathered around for a Hallowe'en party given by MARIANNE MINORE.

Dancing to records and bobbing for apples were Char Rittman and Wes Schubring, Prudie Minore and Bill Cannone, Phyllis and Eddy Shank, Bill Minore and Ann Monty, Carm Ventimigia, Elliot Adams, Betty Van Buskirk, Frank Ventimigia, Mary Beirne and Dick Lutey.

Saturday night's performance rang the curtain down on a three-night run of the Optimist Club show, "Dancing Shoes." The cast of this production included Jane Kurth, Joannie Johnson, Pat Savage, Donna Steenrod, Pat Craig, Nancy Newton, Loa Zay Sheridan, Patti Lee, Lois Jongens, Tom Stein and Don Freeman.

In the Saturday night audience were Joannie Hollister and Dick Rydberg, Janet Holtz and Corky Lecklider, Sue Seneff and Bill Rexford, Lou McClung and Tom Baker, Nancy Ramsay and Mickey Rosen, Jane Rippe and Pete Davidson, and Barb Wescott and Gordon Maitland.

Don't forget the "Project Party" at the Memorial Center this Saturday night. The project is the new recreation room for teen-agers, and fellas and girls are being asked to each contribute 50 cents the night of the dance. Let's make this party a real success!

Southeastern Woman's Club to Meet Nov. 6

The Southeastern Woman's Club is meeting November 6 at 1:30 p. m. in St. Marks Methodist Church.

The program will consist of a talk, "On Detroit's Door-step" by Lurene W. Babcock and selections by violinist, Clark Sist. Tea will be served. Mrs. D. H. Baer is the chairman.

Allard Gets Key Post With ORC

Lt. Colonel D. Walter Allard, USAR, one of the Pointe's outstanding heroes of World War II, has been appointed Director of Tank-Armor Instruction in the newly activated Organized Reserve School, it was announced by Colonel V. A. Rapport, Commandant of the school.

The new ORC school is open to all Reservists, regardless of branch or service, and will formally begin classes Tuesday evening, November 14, at 8 p.m. at Fort Wayne, 9301 W. Jefferson avenue. Anyone interested in enrolling is urged to telephone Captain Depthula, Vinewood 3-6600, extension 493, or Colonel Allard at Mondry Cleaners, TUxedo 5-4800.

Colonel Rapport, who heads the school, is Dean of the Liberal Arts College, Wayne University, and served on General Eisenhower's staff during the last war.

Allard served six years with tank units under the late General George S. Patton, Jr., and recently returned from a tour of duty at Fort Knox, Ky., where he studied the latest tank developments and doctrines.

John W. McEachrens Hosts At Party in Detroit Club

Mr. and Mrs. John W. McEachren of Renaud road entertained in the Detroit Club on Tuesday for Mrs. Catherine Drinker Bowen, of Bryn Mawr, Pa., biographer who lectured before the Friends of the Detroit Public Library later in the evening. Mr. McEachren is president of the Friends.

Dinner guests included Mr. and Mrs. Yates G. Smith, Miss Mabel L. Conant, Ralph A. Ulveiling, Mr. and Mrs. Clyde Beck, Mr. and Mrs. Edward P. Wright, and Mr. and Mrs. C. Henry Haberkorn Jr.

Mack-Lochmoor Light Installed

A new signal light was installed at Mack and Lochmoor in Grosse Pointe Woods on Wednesday, October 25.

The control light will enable traffic south of Mack on Lochmoor to get on Mack and slow down the constant stream of traffic along Mack between Moross and Vernier roads.

Last year a signal light was installed at Torrey road for this purpose, and to allow pedestrian traffic an opportunity to cross busy Mack avenue.

Junior League Members Hold First Fall Meeting

Junior League members turned out in numbers last week for their first fall meetings at the Country Club. President Mrs. Theodore R. Buttrick conducted the business session.

Mrs. Edward C. Roney Jr., Mrs. Edgar L. Fink, Mrs. Edward Wunsch, Mrs. Forbes Howard, Mrs. Frederick C. Ford Jr., Helen and Suzanne Stoepel, Mrs. Berrien Eaton Jr., Mrs. Frederick W. Schoew, Mrs. Benson Ford and Mrs. Edwin R. Stroh Jr., were among those present.

UTLEY'S UPHOLSTERING
Repairing — Recovering — Restyling
Custom Made Furniture
Boat Cushions Made to Specifications
10827 CHALMERS at OUTER DRIVE
LAkeview 7-6570

FED UP WITH PAYING 100 TAXES ON ONE EGG?

SEND DURANT TO CONGRESS
REPUBLICAN
VETERAN – 14th DISTRICT

Re-elect . . .
James N. McNally
Your Prosecuting Attorney
REPUBLICAN
Protect Your Home and Family
5 Years Service, World War II
Preferred by
Civic, Labor and Veteran Groups

STOP CONFUSION
LET'S GET TOGETHER
GO REPUBLICAN

FRED M. ALGER, Jr.
FOR SECRETARY OF STATE

Now serving his second term as Secretary of State, a proven leader who knows his job. His experience will help build a strong team to streamline government, reduce costs, give you more for your money.

ELECT A STRONG TEAM FOR A TOUGH TERM

Harry F. Kelly — GOVERNOR
Fred M. Alger, Jr. — SECRETARY OF STATE
D. Hale Brake — TREASURER
Wm. C. Vandenberg — LIEUT. GOVERNOR
Frank G. Millard — ATTORNEY GENERAL
John B. Martin, Jr. — AUDITOR GENERAL

Blue Devils Fumble Away Chances for League Title

Fordson Tractors Take Advantage of Miscues by Pointers and Annex Crown with 13 to 0 Victory On Their Home Field

Grosse Pointe blew the best chance it ever had to win or share the Border Cities League football championship when it committed three disastrous miscues and lost its title showdown game to Fordson 13 to 0 last Friday night, October 27, on the Tractors' mud soaked field before a capacity Home Coming crowd.

Fordson capitalized on two of three Pointe mistakes to take its sixth BCL football title.

Fumble Is Costly

Early in the first quarter the Tractors' Ray McLeod recovered a Pointe fumble on the Devils' 14-yard line. On the first play from scrimmage quarterback Craig cracked over center for 2 yards and after a pass play failed Fordson coach Mike Megregain substituted a new quarterback Hawraney with the scoring play which saw Hawraney bowl over his own left tackle for 12 yards for the touchdown. Three Devil tacklers had a chance to stop Hawraney's bull like rush but missed with sloppy tackling. Lubienski converted with a perfect place kick and the Tractors were out in front 7 to 0 with less than four minutes of the game gone.

In the first half Dick Limberg's punts were the Devils only successful weapons which prevented the Tractors from scoring more often.

Only 4 First Down

Halfway through the second quarter the Devils moved to their first down of the game, (they made only four in the 48 minute contest), when Shaw swept his own left end for 20 yards. This gave the small Pointe crowd a chance to cheer but these cheers were soon turned to groans when Banas halted the Pointers' drive when he intercepted Winkler's pass on his own 48 yard line and rambled back to the Devils' 15 where he was run out of bounds by Bray. Bray was the only boy between Banas and the goal line.

Here the Tractors' touchdown bid was halted when Herb Abrash intercepted Longridge's fourth down pass on the Devils one yard line.

Limberg got the Pointers out of a bad hole, temporarily at least, when he sent a booming 46 yard punt from deep in his own end zone.

Three plays only moved the ball to the Devils' 29 yard line as the siren ended the first half with Fordson leading 7 to 0.

Shaw took Longridge's kickoff on his own 15 and ran the ball back to his own 38.

Falls After Catch

Winkler hit Lanky Bud McCullough with a pass at midfield with no one near him but he slipped and fell on the Tractors' 45 yard line. Two plays later Banas again intercepted a Winkler pass to halt the advance.

The exchange of punts found the Tractors deep in their own territory when Limberg's punt was downed by Hugh Bevier on the Fordson 2 yard line.

Longridge got his team out of trouble when he punted to Winkler on the Fordson 40 who ran it back to the Tractor 29.

Threat Is Halted

Bray battered his way to the Fordson 16 for the Devils second first down of the contest and then Turke intercepted Winklers' pass on the next play to halt the Devils only real threat up to this point.

Bray got the Pointers rolling again with a 16 yard smash which put the ball on the Devils 40 yard line as the third quarter ended.

Shaw opened the fourth period with a 16 yard scamper around end to the Tractor 44 yard line. On the very next play the Devils fumbled and Nelinger recovered for Fordson.

Punt Is Blocked

Early in the last period Fordson blocked Limberg's punt and recovered on the Devils 27 yard line and set up the Tractors final score.

This was the play that clinched the game and the Tractors sixth BCL football title.

Using nine line plays the Tractors ripped and smashed the Devils forward wall to shreds to register the final score of the game. Lubienski's conversion was wide of the uprights but this was of little concern as there was only two minutes left.

Not Actually Blocked

Limberg's blocked punt, which set up the Tractor's final score, was not a clear cut blocked kick. Actually Limberg booted the ball into the backs of his linemen. The ball never was more than four feet above the ground.

Once again the Pointers proved a well known fact. They cannot combat inclement weather conditions. However, it wasn't just the nasty weather that spoiled the Devils' first chance at the BCL crown, but the fact Fordson out charged, out fought, out blocked and tackled harder and surer than the boys from Fisher road.

Grosse Pointe will wind up its season next Saturday, Nov. 4 when it entertains a weak Port Huron eleven. Kick off time is scheduled for 2:30 p.m. The Devils will enter the game a two touchdown underdog.

HOMECOMING AT U. OF D.

It's Homecoming for Wayne University this week-end in more ways than one. After three straight weeks on the road, the Tartars are scheduled to face South Dakota State at U. of D. Stadium this Saturday, Nov. 4 at 8:15 p. m. in their annual Homecoming game.

Unbeaten, Unscored On to Date

The Blue Devil reserves hold a record of 3 wins and one tie against no losses to date and boast of never having had their goal line crossed so far this season. With two games left the Pointers have an excellent chance to finish the season undefeated. Left to right-front row: STUDENT MGR. EWEND, COACH MacADAM, WARNER, LORENZ, HARDEN, DOLLIVER, JOHNSTON and COACH KAULITZ. 2nd row;-LYON, FURTOW, HALDEMAN, WESTRICK, CRACCHIOLO, BURKE, SCHMIDT and FINCH. 3rd row;-BEACH, BILLUPS, PLATH, BACKHAUS, McCARTY, BOARDMAN, YAGER and ADAMS. Back row;-JAMESON, LUBERTO, COPE, SNOWDAY, DANIELS, MARTIN and McCAFFREY.

—Picture by Fred Runnells

Reserves Beat Wyandotte, 13-0

By B. G. Rich

The Blue Devil reserves were host to the Wyandotte reserves on the local gridiron last Thursday, October 26, and beat the Wyandotte team by the score of 13-0.

The game saw some casualties which hampered the team. Early in the first quarter after making a driving head-on tackle Gary Dolliver was shaken up and had to leave the game. Then midway in the third quarter Wayne Von Allman was forced to leave the game with a broken nose.

The Wyandotte reserves were weak on pass defense and the Pointers completed 7 out of 10 passes, two being for the only touchdowns. After Dolliver was injured his replacement, Lorenz, took over and scored the first touchdown early in the second quarter on a flat pass from Schmidt. The try for the extra point was no good and the reserves led 6-0 at the half.

Midway in the third quarter Schmidt again passed for a touchdown, this time to McCaffrey who outran the secondary and made a beautiful catch after which he scampered over for the score. Wardle converted the extra point and the score stood at 13-0.

Outstanding on defense was Billups. He made many of the tackles and intercepted a pass.

Fordson Enjoys Best of Series

Digging back in the record books the black and white data finds the Fordson-Grosse Pointe football series to be a one sided affair in favor of the Tractors.

Last Friday nights' defeat was the twelfth time the Devils had wound up on the short end of the score and the tenth time the Pointe eleven had been held scoreless.

In the 18 game series Grosse Pointe has won five and tied two games. Oddly enough all the Grosse Pointe victories were of the shutout variety.

Prior to 1947 the Devils had not won a game from the Tractors in 12 years. The 1947 victory fell to the Pointers in the final minute of the game on "Pig" Flaugher's field goal for a 3 to 0 win. The Blue Devils hung it on the Tractor's chin 25 to 0 in the 1948 contest and 14 to 0 in 1949.

At one stage of the series from 1937 to 1946 Grosse Pointe scored only 6 points which was in 1942 when the two teams battled to a 6 to 6 tie.

Blue Devils' Reserve Team Enjoying Outstanding Year

By Fred Runnells

Although there isn't a reserve league title to be won in the Border Cities League, Coach Pat Kaulitz's reserve football squad has an excellent chance to win the mythical crown.

To date the reserves have whipped Highland Park 19 to 0, Wyandotte 13 to 0 and tied Fordson 0 to 0. All of these victories are over league opponents. Aside from the league wins, the Devils have notched a 6 to 0 win over Hazel Park.

Thursday, Nov. 2, the Pointers will tackle Monroe on the Trojans' home field. If the team can get by its last league foe it will be crowned champions of the league, unofficially.

The following week, Nov. 8, the Pointers will engage their last opponent in East Detroit on the local gridiron outside the BCL.

Coach Kaulitz says "I don't have a single star on the team. They are all fighters who hate to be beaten."

The reserve team has some good boys learning their football in these so-called unimportant games to many football fans. However, to Coach Ed Wernet these games are all-important inasmuch as they give him an opportunity to see what material he will have to work with for the 1951 varsity squad.

Probably the boys most likely to plug holes in next years' varsity team, due to graduation, will be Don Schmidt, a quarterback; Allen Billups, John Diccico and Gary Dolliver, backfield men; Wayne Von Allman, a center; and Jim Boardman and Jerry Goebel, linemen. Boardman is a tackle and Goebel plays either tackle or end.

The Devils are going to need plenty of seasoned recruits to rebuild the 1951 varsity as no less than 16 lettermen will be graduated before next fall.

Capuchin Guild Game Nov. 10

On Friday night, November 10, the Capuchin Charity Guild will sponsor the 3rd Annual "Soup Bowl" Game, which will be played in the U. of D. Stadium. Kick-off is at 8:15 p.m.

This game will decide the Parochial League Championship. The winner plays in the Goodfellow Game.

Tickets are $1.00; Reserved seats $1.20, $1.50, $2.00; Box seats $2.00. They are on sale at Lippman's, Griswold Sport Shop, Rayl's, Lowe Campbell, Book Cadillac Cigar Stand, St. Bonaventure Monastery and from the Guild Members.

Eighteen thousand enjoyed the game last year and 22,000 is the goal this year.

University of Illinois Alumni Set for Weekend

The week-end of the Michigan-Illinois football game will be an active one for Detroit and Grosse Pointe University of Illinois alumni.

Tonight, Thursday evening, November 2, Detroit Illini meet at Harmonie Society to see a football movie and meet Chilly Bowen, Executive Director of the Alumni Association, and Chuck Flynn, Publicity Director of the Athletic Association.

Brownell Team Defeats Pierce

By B. G. Rich

The Brownell Heavyweights beat one of three heavyweight teams from Pierce on the high school gridiron by the score of 32-0.

This was the first win for Brownell in two games this year against Pierce. They had previously lost by the score of 7-0 on the Pierce field. In winning this game Brownell was able to break a 12-game winning streak held by the Pierce Heavyweights.

Much improved over their previous game Brownell was smoother and stronger in every department, particularly in their offensive play. Sparked by the outstanding play of Lee Clancy, Brownell was able to score five times. Lee scored four of the five touchdowns. The other score came when Brown took the ball over on a quarterback sneak.

Midway in the third quarter Brown was injured and his replacement Balfour took over and maneuvered the team to two touchdowns.

Brownell was never forced to punt and was never threatened by Pierce. Pierce was able to make only two first downs.

GOOD RECORD

The Wayne U. cross country team has won twice as many meets as it has lost since the sports was started at Wayne in 1929. To date Tartar harrier squads have won 65 and lost 29, while tieing three.

BUMPING and PAINTING
by
TOP EXPERIENCED MEN
Collision Work on any make car
FREE ESTIMATES
We have unlimited facilities
COMPLETE EQUIPMENT
We can service all East Detroit and Grosse Pointe on short notice.
GROSSE POINTE PACKARD, INC.
15205 E. Jefferson VAlley 2-7900

STUDEBAKER
SALES and SERVICE
Factory Authorized Parts
Complete Line of Accessories
STOTTS & MURPHY
An Old Name in a New Location
13333 East Warren VA. 2-1450

Grosse Pointe PONTIAC Owners
ON YOUR WAY TO WORK, LEAVE YOUR
PONTIAC
WITH US FOR COMPLETE, SPECIALIZED SERVICE
We'll drive you downtown at 8:15 or 8:45 a.m. Your car will be ready for you on your way home.
FRANK McLAUGHLIN PONTIAC CO.
3162 East Jefferson LO. 7-4410

Detroit's Most Modern Sales & Service
HUDSON
LAVIGNE AUTO SALES
Open daily 8 a. m. to 9 p. m. Saturdays till 5 p. m.
14201 E. Warren at Lakewood VA. 2 3459 3460

remember
It's Later Than You Think!
GET THE JUMP ON OLD MAN WINTER NOW!
Drive into
TOM BOYD, INC.
15401 E. Jefferson Ave.
Today and get our
10 STAR WINTERIZING SPECIAL
★ Complete Chassis Lubrication
★ Drain and Refill Transmission
★ Drain and Refill Differential
★ Change Motor Oil
★ Clean and Repack Wheel Bearings
★ Install New Filter Cartridge
★ Clean Carburetor Air Filter and Adjust
★ Inspect and Adjust Windshield Wipers
★ Inspect all Lights
★ Clean and Space Spark Plugs
all for only $9.95

COMPLETE
HUDSON
Authorized Service
Parts and Accessories
HUDSON
TAPERT MOTOR, Inc.
VAlley 1-4400
13245 East Jefferson

AT YOUR SERVICE
MONDAY THRU FRIDAY — 7:30 A. M. to 12 MIDNIGHT
SATURDAY 7:30 to 6 P. M.
Make Sure to Inquire About Our Seasonal Specials
Factory Trained Experts
Genuine Parts and Accessories
WHYTE OLDSMOBILE
COMPANY
15218 E. JEFFERSON at BEACONSFIELD—VA. 1-5000

YOU ARE ALWAYS WELCOME
BEARDSLEE K-F MOTOR SALES
NON-STOP DOWNTOWN BUS TO AND FROM OUR CORNER
Bring your car for service in the morning; pick it up in the evening.
KAISER Henry J. FRAZER
Sales APPROVED Service
Trained Mechanics • Genuine Parts
14939 E. JEFFERSON
Corner Wayburn Phone: VAlley 2-5113

FED UP WITH WINNING A WAR AND LOSING THE PEACE?
SEND DURANT TO CONGRESS
REPUBLICAN
VETERAN — 14th DISTRICT

Grosse Pointe Packard Owners
Your Sales and Service Home for 22 Years
• NEW CARS • USED CARS
Complete Service Facilities
Factory Trained Mechanics
Genuine Packard Parts and Accessories
Grosse Pointe Packard, Inc.
L. G. Davis, President
15205 E. JEFFERSON VA. 2-7900

Complete
PONTIAC SERVICE
NOW AWAITS YOU AT YOUR
GROSSE POINTE AUTHORIZED PONTIAC DEALER
McLEAN MOTOR SALES, INC. TUX. 2 0220 0221 0222
15210 Mack Avenue

That 1950 Oldsmobile
you've waited so long for
Is Now Waiting Here For You!
IMMEDIATE DELIVERY - EXCELLENT TRADE VALUE
SEE or TELEPHONE:
G. F. "Sonny" SCHNEIDER
at
KOTCHER OLDSMOBILE
15554 East Warren TUxedo 1-6600

Pointe Theater Cuts Its Prices

Because members of Grosse Pointe Theatre are ever anxious to make their organization truly a community theatre, they have inaugurated a new price policy. One dollar, tax included, will buy any seat in the house. They hope that this policy of establishing a price that anybody can afford will make more good theatres available to more people.

The first play, "State of the Union," which takes a peek behind the scenes of a presidential campaign, is well into rehearsal under the capable direction of Dallas Chapin, assisted by Undine Sturdevan.

In the leading roles are Clark Wells as presidential candidate Grant Matthews; Virginia Cassil as his wife, Mary; Luella Wertz as the newspaper woman, Kay Thorndyke; Wallace Swanson as the political boss, James Conover; and James Hamilton, Jr., as the newspaper reporter, Spike MacManus.

"State of the Union" will hold forth at Grosse Pointe High School Auditorium on Friday and Saturday evenings, November 24 and 25.

Tickets will be available at Doubleday Doran in the village or call Maryanne Genter at TU. 1-4586.

Helping to Plan Project For Starr Commonwealth

A number of Pointe women are on the committee for "Showboat Minstrels," the special project of the Auxiliary to Starr Commonwealth which is scheduled to be held in Music Hall on Friday, November 17.

Among the Pointers assisting are Mrs. Wilber Brucker of Vendome road and Mrs. Zaio Woodford Schroeder of Bishop road.

The Beer You Are Sure To Like!

FOR BETTER TASTE, BETTER TASTE
STROH'S

THE STROH BREWERY CO., DETROIT 26, MICH.

FREE DELIVERY

ON FAMILY ORDERS OF $5.00 OR OVER

OPEN SUNDAYS

Open Thurs., Fri. and Sat. Evenings Till 9:00

TU. 5-9542

ROSLYN MARKET

21020 MACK at Roslyn Rd.

Fred A. Hartley To Give Lecture

Fred A. Hartley, co-author of Taft Hartley Law, will discuss problems of labor versus management at Detroit Town Hall, Wednesday morning, November 8, at 11 o'clock in Fisher Theatre.

Congressman Hartley has led the fight on Capitol Hill for reforms in labor legislation. He first ran for Congress in 1928, and became the youngest man ever to be elected to that body. He has been a member of the House Labor Committee for 20 years, and became the Committee's Chairman on the opening of the Eightieth Congress.

Mrs. Ramstrum Guild President

Mrs. Eric P. Ramstrum of Mt. Vernon road was installed as president of the Needlework Guild on Thursday at a luncheon and board meeting at the Jefferson Avenue Presbyterian Church.

Also moving up one notch above their former offices were Mrs. Alfred L. Marks, Mrs. George M. Black, Jr., and Mrs. Frederick M. Alger, Jr. They are now first, second and third vice-presidents, respectively.

Mrs. Otis U. Walker remains as treasurer of the guild. New board members are Mrs. William O. Earl, secretary, and Mrs. Henry T. Rodman, assistant treasurer.

Scout Volunteer To Be Honored

The Silver Beaver Award, Scouting's highest honor for distinguished service by a volunteer worker, will be presented to a Scouter from this area, during the Annual Dinner Meeting of District Three which will be held on Wednesday evening, November 8th, at the Briggs Outer Drive Plant.

Over 500 Scouters will be in attendance to witness the presentation of the medal by William G. Lerchen, Council President, in recognition of the outstanding service record of one of their number who has been secretly selected by the Committee on Awards.

The program for this big evening will also include the announcement of the election of new Executive Committee officers, the presentation of other awards, recognition of this year's Eagle Scouts, an inspirational message by the Rev. G. Paul Musselman, comedy by the "Gay Deceivers", and songs by the Briggs Girl's Glee Club.

Mason Will Introduce Benson Ford at Dinner

George W. Mason, President of Nash-Kelvinator has been selected to introduce Mr. Benson Ford, Vice-President for Ford Motor Company as principal speaker at the 22nd Anniversary Dinner of the National Conference of Christians and Jews, November 13 at Masonic Temple.

Mr. Mason has been long interested in the improvement of human relations, and believes that tolerance and understanding between all groups is important to the future well being of our country.

Other prominent automobile executives expected to grace the speakers table are Hugh Ferry, President, Packard Motor Car Co.; Fred M. Zeder, Chairman of the Board, Chrysler Corp.; A. E. Barit, President, Hudson Motor Car Co.; Thomas H. Keating, General Manager, Chevrolet, and Vice-President, General Motors Corp.

International Relations Group of AAUW to Meet

The International Relations group of the Grosse Pointe A. A. U. W. will meet in the home of Mrs. George True at 132 Moran road, on Thursday, November 9, at 1 p.m.

Assisting the hostess will be Mrs. Merrill, Mrs. Clarke, Mrs. McLean, Mrs. Rossiter and Mrs. Strother.

Cathedral Plans Annual Bazaar

Pointers who are actively interested in the success of the "Market for Moderns," annual bazaar of St. Paul's Cathedral, to be held on Wednesday, November 8, include Mrs. William T. Barbour, wife of the Cathedral's senior warden, Mrs. Henry G. Nicol, Mrs. Cletus M. Laux, and Miss Jane Beyster, Mrs. John Glover and Mrs. William D. Laurie, Jr., the last three being members of the Mary-Martha Guild, which is sponsoring the Glamour Booth.

Features of the Market include a luncheon snack-bar, turkey dinner, treasure chest, gift mart, store, linen department, and booths where candy, books, aprons, knitting, flowers and fruit and jewelry will be on sale.

Society's Play November 9, 10

Christ Child Society members and their friends have been spending most of their waking hours rehearsing for the opening night of "Ankles Away," which will be presented November 9 and 10 at the Music Hall.

A few of the Pointers involved are Mrs. H. Stanley Maxon, Mrs. Arthur Cerres, Mrs. Howard Klein, Mrs. Daniel Reason, Pete Boyer and Kenneth Kahn.

Preceding the opening night performance Mr. and Mrs. Claude A. Greiner are entertaining at dinner at the D. A. C.

Meeting Friday night for dinner at the D. A. C. will be Dr. and Mrs. Robert Coleman, Mr. and Mrs. Harry Salsinger and Mr. and Mrs. Charles W. Weiler Jr.

Following Friday night's performance, there will be a cabaret party at the Penobscot Club.

AAUW Literature Group To Hear Book Reviews

When the Literature group of Grosse Pointe A. A. U. W. meets in the home of Mrs. Edward Gehrig at 1230 Balfour on Wednesday, November 8, at 8 p.m. the following books will be reviewed.

"Ordeal by Slander" by Owen Lattimore, reviewed by Mrs. Edward Gehrig; "River and Empty Sea" by Louis Vaczek, reviewed by Mrs. H. W. Merrill; "Watch for the Morning" by Thomas Sugrow, by Mrs. Floyd Munson, and "Of Men and Mountains" by William Douglas, by Mrs. Lee Wright.

William Abbott Bailey, Jr. To Wed Barbara Joy Greene

Mrs. Vernon Cosby of Houghton, Michigan announces the engagement of her daughter, Barbara Joy Greene, to Walter Abbott Bailey, Jr., son of Mr. and Mrs. Walter A. Bailey of Rivard boulevard, Grosse Pointe.

The bride-elect attended Michigan College of Mining and Technology, Suomi College and the University of Michigan. Her fiance is a senior at Michigan College of Mining and Technology.

They plan a December wedding.

Luncheon Being Held By Matinee Musicale

The Matinee Musicale is meeting today for luncheon at the home of Gladys Woodson in Beaconsfield avenue. Vivian Burleigh is chairman for the afternoon program.

Officers for the year are: Mrs. W. H. Burleigh, recording secretary; Mrs. E. J. Peters, treasurer, and Mrs. C. B. Eisenhauer, corresponding secretary.

Program Committee members are Mrs. H. B. Brown, Mrs. R. C. Hill, and Mrs. J. W. Woodson. Mrs. Sidney Dorsey will have charge of press and publicity; Mrs. B. S. Frost, librarian, and Mrs. A. E. Benson, counselor of junior group.

Members of Pi Beta Phi To Work with Institute

Members of Pi Beta Phi sorority, who will work with the International Institute this year, are enrolled in the Institute's orientation course for new workers. Mrs. Hansel D. Wilson, sorority president, and Mrs. K. N. McColl, chairman of local altruism, are registered.

Mrs. Albert P. Teetzel, Jr., Mrs. William B. Clark, Mrs. Carl H. Morse, Mrs. Paul J. Keller, Mrs. E. P. Robertson and Mrs. R. L. Shepard are among those taking the course.

A forced kindness deserves no thanks.

Betrothal Told

MISS EDNA SKELTON, daughter of Mr. and Mrs. Owen R. Skelton of Ridge road, whose engagement was announced last week. She will become the bride of Henry Loring Newman, Jr., son of Mr. and Mrs. Henry L. Newman of McKinley place.

—Picture by Delgh-Navin

Smith-Gardner Wedding Nov. 4

Ann Gardner and Andrew William Smith will repeat their nuptial vows on Nov. 4 at an afternoon service at Metropolitan Methodist Church. A reception will follow in the church parlors.

Parents of the couple are Mr. and Mrs. Delvan C. Gardner of Franklin road, and the John M. Smiths of Fisher road.

Barbara Wilson, of Rochester, and Barbara Bee, of Bloomfield Hills, are flying home from Garland Shcool in Boston to be in the wedding party. Marilyn Smith, Drew's sister, will be the other bridesmaid.

Thomas Dasher will serve as best man. H. Burton Henrickson, James Wimsatt and James Shaw will usher.

Grace Hospital Auxiliary To Hold Meeting and Sale

There will be a meeting of the Women's Auxiliary to Grace Hospital at the Helen Newberry Nurses' Residence on November 7 at 1:30 p.m.

There will be a sale of hand made articles done by the sewing group. The sale will be from November 7 to November 10.

Mr. Frank Werrell, manager of the hospital, will talk on "Modern Trends in Hospital Management." Mrs. Henry B. Joy and Mrs. Norman I. Taylor will pour at the tea which will follow the meeting.

Elizabeth Cass Chapter To Celebrate Birthday

The Elizabeth Cass Chapter, Daughters of the American Revolution, Grosse Pointe Farms, will celebrate its eighth anniversary, November 6, at 1:30 p. m. at the Women's City Club.

Mrs. Harry Stearns, regent, will conduct the business meeting at which time the committee chairmen for the new year will be announced. State Director Mrs. Ralph Newland of Benton Harbor will be the guest speaker; her subject is, "Your Citizenship".

Members will bring wrapped Christmas packages for the children of Crossmore, a school for mountain children in North Carolina.

Prospective members and regents of the chapters in the Detroit area will be guests. A tea will follow the business meeting.

The physician of anger is reason.

Church to Hold Square Dance

A square dance, sponsored by the Grosse Pointe Methodist Church, will be held Friday evening, Nov. 10 at the G. P. Memorial Presbyterian Church.

This is the second in a series of six dances, all open to the public, planned by the Methodist group. Proceeds from the parties go into the furnishing fund for the new Methodist Church building in Moross road.

Instruction for novices will be featured. Music will be furnished by a local band, consisting of Willis Bugbee, Kenneth Kimmel, Lorna Bugbee, R. W. Van House, and H. T. McConnell.

Co-chairman for the evening are Mr. and Mrs. Francis Shaw and Mr. and Mrs. Richard Nutter.

Wecklers Hosts At Supper Party

Mr. and Mrs. Herman Weckler entertained at a supper party Sunday night in their home in Edgemont park for all the out-of-town guests, who had attended the Saturday wedding of Eileen Hickey and John L. King.

Among the out-of-town visitors were Miss Agnes O'Donnell, Mrs. Peter P. Smith, Frank Smith, Mr. and Mrs. Alfred H. Munkenbeck, all of Brooklyn; Mr. and Mrs. Alfred Murphy, of Englewood, N. J.; Mr. and Mrs. Cory O'Brien, of Bronxville, N. Y.; Mr. and Mrs. J. Edward Murphy, of White Plains, N. Y.; Mr. and Mrs. John D. King and Mrs. Ella Lane, of Springfield, O.

Josephine Mannino Feted At Miscellaneous Shower

Josephine Mannino, whose wedding will take place on November 22 to Raymond C. Krause Jr., was honored at a miscellaneous shower on Monday, October 23.

Hostesses were Mrs. Joseph Mannino, sister-in-law; Annette Danna and Josephine Mannino, the latter a cousin of the bride-to-be. Following the shower a buffet luncheon was served to 150 guests.

Josephine is the daughter of Mr. and Mrs. Charles Mannino of McKinley avenue. Raymond is the son of Mrs. Raymond C. Krause of Hampton road.

Mrs. Shelden to Attend Wedding in New York

Mrs. Henry Sheldon of East Jefferson avenue will be in New York the weekend of Nov. 10 to attend the wedding of her niece, Lucie Clark Taft, and Samuel Willets Meyer.

The bride-elect is the daughter of Mr. and Mrs. Walbridge Smith Taft, of New York and Watch Hill, R.I., and the granddaughter of Emory W. Clark of Lake Shore road. She is also the grand niece of the late President William Howard Taft.

Samuel is the son of the late Mr. and Mrs. Charles Garrison Meyer. A large reception at the Ritz Carlton will follow the wedding ceremony at the Church of the Heavenly Rest.

Reservations Being Made For Women's Symphonies

Box seat reservations for the two concerts to be given Jan. 16 and April 27 in Music Hall by the Detroit Women's Symphony Orchestra have already been made by Mr. and Mrs. Joseph N. Jennings, Mr. and Mrs. Reginald T. Murphy, Mr. and Mrs. Arnold W. Lungershausen and Mrs. Nelson J. McBride.

Mrs. Fred T. Murphy is among the patrons for the concerts.

Engaged

Mrs. Glenn L. Searles of Cloverly road announced the engagement of her daughter, SHIRLEY JEAN, to Rueben Carl Rahl, son of Mr. and Mrs. William Rahl, of Fond du Lac, Wisconsin, at a dinner party last Friday evening, Oct. 27, for a number of Albion College friends. Shirley is the daughter of the late Glenn L. Searles.

Moving Keeping Pointers Busy

Moving and moving plans continue to occupy many Pointers. The Henry Munroe Campbells are settled on Lake court following their move from Lakeland avenue.

Mr. and Mrs. David Searles, with their two sons, David Jr., and Robert, are now on Harvard road, after coming here from Springdale Conn. Mr. and Mrs. T. Handy Newberry II have moved into their new home on Merriweather road.

Mr. and Mrs. Lawrence Gotfredsons Jr., of Colonial road expect to move into their new Washington road home with their young sons, Lance and Christian, either just before or just after Christmas.

Members of Ibex Club To Visit Ceramic Studio

The Ibex Club will meet for lunch at 1:30 o'clock, Monday, November 6, at the Village Manor, followed by a trip to the ceramic studio of Miss Margaret Gifford in Berkshire road.

Mothers' Club Plans Open House

Grosse Pointe High School will hold Open House on Thursday, November 2, from 8 until 10 o'clock. All class rooms will be open with home-room teachers present, it was announced by Mrs. Harold S. Davis, president of the Mothers' Club.

"This will afford parents an opportunity to become acquainted with their children's teachers and school activities. Lists of students' home-rooms and teachers' names will be available in the downstairs halls," Mrs. Davis said.

The membership committee of the Mothers' Club, of which Mrs. Sydney DeBoer is chairman, wants to remind all the feminine visitors to Open House that there will be an opportunity to join the club if they have not already done so. Convenient tables will be placed in the main corridor for that purpose. All mothers are urged to join.

A meeting of the membership committee will take place on Tuesday afternoon, November 7, in the home of Mrs. DeBoer in Belanger road, to tally the names of mothers who have joined the club for 1950-51, and to spur on the membership drive.

PUNCH & JUDY
KERCHEVAL at FISHER Rd.
TU. 5-3898

Now thru Saturday
Fred Astaire - Red Skelton
"THREE LITTLE WORDS"
In Technicolor

Sun.-Mon.-Tues., Nov. 5-6-7
Bob Hope - Lucille Ball
"FANCY PANTS"
Color by Technicolor

Wed. thru Sat., Nov. 8-9-10-11
James Stewart
"BROKEN ARROW"
In Technicolor

LUXURIOUS LOGE SEATS
Visit Our Television Lounge

CASS NOW PLAYING TONIGHT AT 8:20

Eves. Incl. Sun. at 8:20—Matinees: Wed., Nov. 1, Sat., Nov. 4, SUNDAY, Nov. 5 and Sat., Nov. 11 at 2:20

JUBILANT RETURN OF

WORLD'S GREATEST MUSICAL HIT!

THEATRE GUILD NATIONAL COMPANY of

OKLAHOMA!

Musical Comedy based on play "Green Grow the Lilacs" by Lynn Riggs

Music by RICHARD RODGERS
Book and Lyrics by OSCAR HAMMERSTEIN 2nd
Production Directed by ROUBEN MAMOULIAN
Dances by AGNES de MILLE
Settings by LEMUEL AYRES
Costumes by MILES WHITE
Produced Under the Supervision of THERESA HELBURN and LAWRENCE LANGNER

8,000 Times in 7½ years in 7 countries!
2,246 Times in N.Y.—World's record for a musical!
1,653 Times in London—Record there for U.S. plays!
855 Times in Chicago—Musical record that city!

Eves. (incl. Sun.) 4.20, 3.60, 3.00, 2.40, 1.80—Matinees Wed., Nov. 1, Sat., Nov. 4, Sun., Nov. 5, Sat., Nov. 11 3.60, 3.00, 2.40, 1.80. All prices include tax.

SHUBERT LAFAYETTE Starts Sun. Mat., Nov. 12
★ TWO WEEKS ONLY

MUSICAL AT ITS GLITTERING BEST

Messrs. Shubert present
The Immortal Operetta

Blossom Time

Music from the Melodies of Franz Schubert
SIGMUND ROMBERG'S GIFT TO MUSIC LOVERS
ALL STAR CAST~COMPANY OF 50
SEATS NOW ON SALE

Eves. (Sun. Incl.): 3.00, 2.40, 1.80, 1.20 Mats. Sun., Sat. and Thursday (Thanksgiving Day), Nov. 23, 1.80, 1.20 (Incl. Tax)

— Starts Friday —
Part 1 of
Marcel Pagnol's
Trilogy
"MARIUS"
Starring RAIMU
directed by
Alexander Kodra
The first of 3 Pagnol masterpieces to be presented in sequence weekly!
— ALSO —
W. Somerset Maughm's
"BEACHCOMBER"
with Charles Laughton

"Detroit's International Showplace"
Coronel 15635 Mack Parking Tu. 2-5291 Available

HOME MADE SAUSAGE—QUALITY FRESH MEATS
HICKORY SMOKED HAMS and BACON

Cube Steaks Tender - Juicy 89c lb.
Center Cut Pork Chops 72c lb.
Home Made Viennas ..... 63c lb.

Colby's is the Home-Made store . . . also Home-Cured Meats . . . Hams, Bacon, Pork Loins, Pork Butts, Fresh-dressed Fowl, Frozen Foods, Dairy Products and other delicacies.

Home-Made Baked Beans and Potato Salad

ORDERS TU. 1-7169 COLBY'S 16373 E. WARREN nr. Audubon

FED UP WITH MEN LIKE ALGER HISS IN GOVERNMENT?

SEND DURANT TO CONGRESS
REPUBLICAN
VETERAN — 14th DISTRICT

Announcing . . .
DELIVERY SERVICE
The Pointe Bar B-Q
Delicious Chicken and Ribs
TUxedo 5-9685
17410 E. Warren
Hours: 6 p.m. to 2 a.m. — Closed Mondays

LAWRENCE HEALTH FOODS
16215 E. Warren near Three Mile
COMPLETE LINE OF HEALTH FOODS
Foods Endorsed by Gayelord Hauser
DIABETIC FOODS — SALT FREE FOODS
Vitamins and Minerals
Mr. and Mrs. Fred Lawrence TU. 1-5254

TYPEWRITERS ADDING MACHINES REPAIRED and SERVICED
VA. 2-3560
Wolverine Typewriter Service
14343 E. Jefferson

PLUMBING & HEATING SERVICE
VAlley 2-9070
Complete plumbing and heating service. Installation and service for gas and oil fired water heaters and boilers.
BRUCE WIGLE CO.
Conversion Gas Burners
15304 KERCHEVAL

Are your windows shedding tears for Squier Protection?
See Squier for
STORM SASH
Combination Windows and Doors

COMBINATION DOORS
Bronze Wire 2-6x6-8
$17.50
You'll like the Squier quality. See them today!

SPECIAL! COMBINATION Basement WINDOWS
Bronze Screen
$2.98
Two pieces with size 33"x15" opening

White Pine - Bronze Wire COMBINATION WINDOWS
$11.47
Delivered to your home (28"x55" opening)

White Pine STORM SASH
$5.05
With wood molding. Real Squier quality that's tops. 28"x47" opening.

WE PAINT AND INSTALL
•
FREE ESTIMATES
•
F.H.A. TERMS

Ample Parking in Front

Hours: Daily, 9 a.m. to 6 p.m.
Friday, 9 a.m. to 8 p.m.
Call TU. 2-5697

Squier Company
Established 1932
Between Moross and Vernier Rds., on the Grosse Pointe Side
19678 HARPER AVE.

Leaders In Quality

CROWN
Cleaners & Launderers
JEFFERSON at NOTTINGHAM
VAlley 1-7500
3 Branches to Serve You

VOTE FOR
CIRCUIT COURT COMMISSIONER
WILLIAM J. CODY

FOR JUDGE OF PROBATE
(to Fill Vacancy)
He deserves your promotion after 14 years as Circuit Court Commissioner
★ STOPPED EVICTION OF VETERANS' FAMILIES DURING WORLD WAR II
★ STOPPED EVICTIONS ON SATURDAYS, SUNDAYS AND HOLIDAYS
★ FOUGHT FOR LOW COST HOUSING
★ HELPED TO PLACE HOMELESS FAMILIES
★ ENDORSED BY CIVIC, LABOR AND FRATERNAL ORGANIZATIONS
This ad donated by friends
NO. 215 ON THE NON-PARTISAN BALLOT

SHOP LIGHTS

The great yard of the William Allemon firm, dealers in fireplace wood and top soil, is completing its new brick store building for cold weather service. Located on what used to be the Allemon farm, now 17727 Mack avenue, the firm is one of the largest of its kind in the entire metropolitan area and directs most of its efforts to serving Grosse Pointers.

* * *

Powers Lumber, the "biggest little lumber yard in the world," has a new hard surface pavement on the parking area in front of its yard on Harper avenue at Eastwood Drive. The better to serve!

* * *

Rudolph Palombit, popular young Grosse Pointe builder of stores is erecting a new office building to house his own firm. It is located on Mack avenue in the Torrey Woods section.

* * *

The Ira Wilson dairy store (Mack at Roslyn road- is just about the busiest spot in the Woods. Leon Ricelli is its manager and the serving of luncheons is one of the chief services.

Western Michigan Frosh Team Has Pointe Grads

KALAMAZOO, Mich. — Two 1950 graduates of Grosse Pointe High School reported for practice with the Western Michigan College frosh football team. Donald Glees and Jerry Jenkins both won two letters in high school. Jenkins also won letters in track and won the Trinity Award.

Donald is the son of Dr. and Mrs. John L. Glees, 317 Moran road and Jerry is the son of Florian P. Jenkins, 457 McKinley avenue.

Carol Hawksworth to Wed William Bretz on Dec. 13

The betrothal of their daughter, Carol Hawksworth, to William James Bretz is announced by Mrs. C. H. Osborne of Rivard boulevard, and T. T. Hawksworth, of Ruark, Va.

Bill's parents are Mr. and Mrs. John Bretz of Lakepointe avenue.

The pair has set a Dec. 13 wedding date.

Sheriff Directs 300 Employes

Sheriff Andrew C. Baird is seeking reelection on the Democratic Ballot November 7. His number on the ballot will be 112.

Some 300 employes work under the direction of Sheriff Baird in assisting him to perform the many duties of this important office. This staff of employes is selected on recommendations he receives from religious, racial and labor groups.

For the purpose of efficient operation, Baird's staff is divided into three major units: Jail Employes, Patrol and Investigation Employes, and Court Service Employes.

The employes of the Jail maintain order and confine to custody persons committed to the Wayne County Jail by Judges of the various Courts for the purpose of awaiting trial or serving short sentences.

The Patrol and Investigation Division performs the duties of policing a vast part of Wayne County outside the City limits of Detroit, in maintaining the peace of the community; making the arrests where laws have been violated and investigating and solving crimes.

The Court Service Division is the enforcing arm of the Judges of the Wayne County Courts in body, besides being in constant attendance in the various Court Rooms to maintain order while the Court is in session.

Huguenot Society Holds Elections in Ann Arbor

Mrs. Henry B. Joy was elected state chaplain of the Huguenot Society of Michigan at the annual meeting held Saturday, Oct. 28, at the Michigan Union, Ann Arbor.

Re-elected to their former offices were: Mrs. Lloyd DeWitt Smith, president; Marquis E. Shattuck, and Miss Josephine A. Pattison, vice-presidents; Mrs. Hoyt E. Whelan, recording secretray; Mrs. Edward J. Savage, corresponding secretary; Walter G. Scott, treasurer; Mrs. William M. Roberts, registrar; Mrs. Orville W. Laidlaw, historian; Col. Harry N. Deyo, librarian; Arthur H. Bacon, flag custodian.

Garden Club of Woods To Meet on November 7

The members of the Grosse Pointe Woods Garden Club will meet on Tuesday, November 7, at 1 o'clock in the home of Mrs. Stuart A. McIntosh, 1907 Lochmoor boulevard.

The guest speaker, Mrs. John C. McDonald, president, St. Clair Shores Branch, Women's National Farm and Garden Association, Inc., will relate the activities and accomplishments of this organization.

Cub Scout Pack Asks Help In Conducting Paper Drive

George S. Schultz of Harvard road announces the Cub Scouts will be out in force Saturday morning, collecting newspapers and magazines for the benefit of the Cub Pack, sponsored by the Parent Teacher Association of Maire School under the direction of Anthony Menardo.

Dr. Edwin J. Hammer and Edward K. Kennedy who are leading the drive say the papers will be picked up in each neighborhood of the Maire School district from Audubon to University and taken to Maire School where they will be loaded on a trailer.

Presidents can help the Cub Scouts by putting their old newspapers on your porch Saturday morning. They will be picked up and included in the collection.

Robert Trees Honored At Oberlin College

OBERLIN, Ohio—Robert Trees has been appointed representative of his dormitory on the Dormitory Council of Oberlin College. The function of the council is to handle all student responsibility in matters of living or dining arrangements as well as to consider such general problems as vocational guidance, changes in college regulations and student discipline.

Trees, a junior and sociology premedical major in the department of arts and sciences of Oberlin College, is the son of Mr. and Mrs. Daniel Trees of 946 Lincoln road, Grosse Pointe.

Barbara Molyneaux Helps Plan College Convention

Barbara Molyneaux of Fisher road is serving as chairman of one of the committees at the University of Michigan who are formulating plans for the national convention of the Athletic Federation of College Women, to be held in Ann Arbor next April 10-13.

Last Saturday a meeting of the planning committees was held at the University of Michigan, attended by representatives from 10 other Michigan colleges and junior colleges.

Miss Molyneaux is chairman of the co-recreation committee.

GOOD SHOT

Junior Charlie Dubas has the best short percentage on the 1949-50 Wayne U. basketball squad. Playing in nine games during the second semester, he took 51 shots and made 21 for a .411 percentage.

SEEKS COLLEGE OFFICE

Barbara Lou Smith of Middlesex road, Grosse Pointe, is one of the two candidates seeking the office of secretary of the freshman class at Michigan State College in balloting which is taking place today, November 2.

Temple Books Concert By Cleveland Orchestra

The Cleveland Orchestra starts its Middle West tour by appearing at the Masonic Temple on Monday, November 6. In its thirty-third season the orchestra is under the able direction of George Szell.

The concert, to be held in the Temple auditorium, will begin at 8:20 p.m. The program will include Beethoven's Symphony No. 5 in C minor; Overture to "The Sicilian Vespers" by Verdi; "Prelude to the afternoon of a Faun" and "Festival" by Debussy; also "Pictures at an Exhibition" (piano-forte pieces arranged for orchestra by Maurice Ravel) by Moussorgsky.

Pontchartrain Chapter Group Plans Luncheon

Mrs. Rudolph E. Hofelich will open her home in Wildemere avenue Friday, November 3 to members of the service group of Fort Pontchartrain Chapter D. A. R. Luncheon will be at 12:30 followed by bridge later.

Co-hostesses will be Mrs. Charles H. Rese, Mrs. Paul J. Meiser, Mrs. James O. Brown, Mrs. Lewis Hess, Mrs. Herbert F. Buehler and Mrs. Neil A. Cameron.

Mrs. Gilbert K. Pulliam will conduct the business session and the projects for the day will be Thanksgiving baskets, and Ruth Alden dresses, which are collected at Christmas time and distributed by the Goodfellows.

Tracy Salesmen Among Top Five

Wynn Walters and William J. Symons, salesmen for Tracy Motor Sales, Inc., Grosse Pointe Farms, were among the top five from the Detroit sales district of the Lincoln-Mercury Division, Ford Motor Company, in the latest three-month period of a nation-wide sales contest.

George Coats, Detroit district sales manager, said that final winners of the contest at the end of the year will be members of the "Inner Circle."

The winners will be honored at business conference sessions in St. Louis, New Orleans and Edgewater Park, Miss., climaxed by a tour of the factory headquarters in Detroit. Salesmen are competing in each of the Division's 23 sales districts throughout the country.

A. L. Meredith Candidate For Drain Commissioner

A. L. Meredith, Republican candidate for the office of Wayne County Drain Commissioner has been a practicing attorney in the county for the last 24 years.

He was a national speaker for the Red Cross, speaker for the War Chest and Community Fund and in War Bond and Civilian Defense drives. He has been an active worker for the Boy Scouts for 22 years and has been legal adviser for the Wolverine Boys State for 10 years.

He organized the Boys Club of Redford and has been president of the Sanilac County Association. He has served seven years as a member of the Selective Service and is a member of Board 97.

It is easy to add to things that have once been invented.

● Lawyers
● Labor
● Veterans
● Civic Groups
ENDORSE

JUDGE JAMES H. SEXTON
PRESENT JUDGE OF PROBATE
Candidate for Re-Election
Wayne County Probate Court
NON-PARTISAN
VOTE FOR
JAMES H. SEXTON
JUDGE OF PROBATE

City of Grosse Pointe

Notice of GENERAL ELECTION

to be held

Tuesday, November 7, 1950

To the Qualified Electors of the City of Grosse Pointe:

NOTICE IS HEREBY GIVEN that a General Election will be held in the City of Grosse Pointe, Wayne County, Michigan, on Tuesday, November 7, 1950, for the purpose of electing the following officers:

STATE OFFICERS

Governor
Lieutenant Governor
Secretary of State
Attorney General
State Treasurer
Auditor General
State Senator
Representatives in the State Legislature

COUNTY OFFICERS

Prosecuting Attorney
Sheriff
County Clerk
County Treasurer
Restistrar of Deeds
Drain Commissioner
Circuit Judge (to fill vacancy)
Three (3) Judges of Probate (full term)
One (1) Judge of Probate (to fill vacancy)
Two (2) Coroners

NATIONAL OFFICER

Representative in Congress

and to vote on the following Constitutional Amendments:

PROPOSAL NO. 1

Proposed amendment to Section 1 of Article 3 of the State Constitution relative to the elective franchise.

PROPOSAL NO. 2

Proposed amendment to Article 10 of the State Constitution authorizing the borrowing of money to build and equip hospitals for mentally ill and epileptics, training schools for mental defectives and tuberculosis hospitals.

PROPOSAL NO. 3

Proposed amendment to Article 2 of the State Constitution by adding a new section thereto relative to and defining subversion.

PROPOSAL NO. 4

Referendum on Act. No. 1 of the Public Acts of 1949, entitled "An act to amend Section 1 of Act No. 22 of the Public Acts of 1901, entitled 'An Act to prevent deception in the manufacture and sale of imitation butter'."

You are further notified that the polling place for said election is at the Fire Hall, 17145 Maumee.

FURTHER, THAT THE POLLS FOR SAID ELECTION WILL BE OPEN FROM 7 O'CLOCK IN THE FORENOON UNTIL 8 O'CLOCK IN THE AFTERNOON, E.S.T.

Norbert P. Neff,
City Clerk,
City of Grosse Pointe
TUxedo 5-5800

Published Gr. Pte. News, Nov. 2, 1950

KEEP A GOOD PUBLIC SERVANT

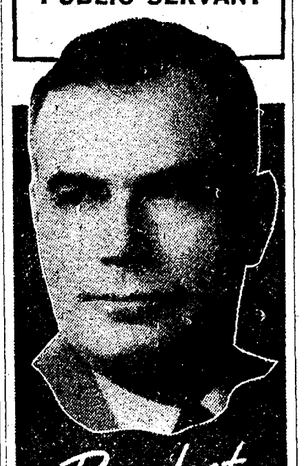

Re-elect
Gerald K.
O'BRIEN
PROSECUTING ATTORNEY
☒ No. 111 on Your Ballot
Now serving second term as prosecuting attorney, with outstanding record of accomplishment. Fought for and won sex deviate law.
★ Asst. Wayne County Prosecuting Attorney for 6 Years
★ Former Asst. Attorney-General of Michigan
★ Prominent Lawyer for 27 Years
★ Veteran, World War I.
GERALD K.
O'BRIEN
DEMOCRAT • WAR VETERAN
Endorsed by
INDUSTRY . . . LABOR
CIVIC and CHURCH GROUPS
VOTE DEMOCRATIC

Michigan Voter:
PROTECT YOURSELF AND FAMILY!

1 PROTECT YOURSELF
Against Imitation Butter
Your right to know—for *sure*—that there's BUTTER on the table—is threatened by a move to tamper with Michigan's long-standing imitation-BUTTER law. The present law is a GOOD law. It protects *you*—your *family*—and the *family table*. Especially, it also protects you *when you "eat out."*
Now, with a referendum vote on this subject on the ballot November 7, *it's up to you*. It's *your* job to protect yourself against *imitation*-BUTTER—to make *sure* you get the *real thing*. Vote "NO" on Proposal 4, November 7th.

2 PROTECT YOURSELF
Against High Milk Prices
In case Michigan's present law—prohibiting substitutes *colored yellow* in *imitation* of BUTTER—is rendered ineffective in the November general election . . . thousands of Dairy Farms will be *driven out of business*. Milk will become scarcer . . . higher in price . . . as it has in other states which now allow imitation-BUTTER to be sold *colored yellow*. It is no accident that milk prices in cities in those states are 1½ *cents a quart higher* than milk prices in states (including Michigan) which maintain a protective law against selling imitation-BUTTER colored *yellow**. Keep Michigan milk plentiful—reasonable in price. Vote "NO" on Proposal 4, November 7th.

3 PROTECT YOUR OWN
and Michigan's Prosperity
WARNING: The first year Canada allowed substitutes to be colored *yellow* in imitation of BUTTER cost Dairy Farmers there 50 MILLION DOLLARS. *That can happen in Michigan* . . . where 600,000 people depend on Dairying for their livelihood . . . with an investment TWICE THAT OF THE ENTIRE WORLD OPERATIONS OF THE FORD MOTOR COMPANY! Reduce Michigan's income by many millions of dollars and you *depress the market for all kinds of Michigan goods* . . . besides irreparably damaging Michigan's *soil and agriculture*.
For your *own sake* . . . *for your family's sake* . . . for *Michigan's sake* . . . VOTE "NO"—on Proposal 4—general election, November 7th!

These facts are published by the Dairy Action League, 415 Hollister Building, Lansing, Mich., working with consumer, labor, farm and dairy groups in behalf of keeping Michigan's present and effective no-tax, butter-imitation law. It is financed by the 600,000 Michigan People dependent on dairying.

*United States Department of Agriculture, Bureau of Agricultural Economics, "Fluid Milk and Cream Report"—September, 1950.

VOTE "NO" ☒ ON PROPOSAL 4
(General Election Nov. 7)
A Proposal to tamper with Michigan's long-standing Butter-Imitation Law.

Church News

POINTE CONGREGATIONAL
240 Chalfonte at Lothrop
Charles W. Scheid, Pastor

Sunday, 9:30 a.m. — Church School for Nursery, Kindergarten and Primary Departments; 9:30 a.m.—Worship Service; 11 a.m.—Church School for Junior, Junior High and Senior High Departments; 11 a.m.—Worship Service; 5 p.m.—Junior High Pilgrim Fellowship; 7 p.m.—Senior High Pilgrim Fellowship.

* * *

Monday, 7 p.m.—Mariners; 8 p.m.—Board of Trustees.

* * *

Thursday, 7 p.m.—Youth Choir; 7:30 p.m.—Church Choir; 8 p.m.—Religious Education Committee.

* * *

Friday, 4 p.m.—Junior Choir.

POINTE METHODIST
211 Moross Road
TU. 1-7878
Rev. Hugh C. White, Pastor
TU. 1-1129

Thursday, November 2:—8 p.m. Autumn Benefit Accessory Fashion Show sponsored by the women of the church. This affair will be held in the community room of the church. Make phone reservations with Mrs. H. T. McConnell, TU. 1-0375, Mr. David H. McKee, TU. 1-1481, or Mrs. R. A. Nutter, VE. 9-0176.

* * *

Sunday, November 5:—10 a.m. Youth Class; 10:45 a.m.—Church School for all departments including the Nursery and the Kindergarten; 10:45 a.m. — Morning Worship and Sermon, "There Is No Stopping." Reception of new members.

* * *

Wednesday, November 8: — 1 p.m. Woman's Society cabinet meeting at the home of Mrs. Victor D. Drill, 319 Moross road; 8 p.m. Official Board meeting at the church.

* * *

Friday, November 10—8 p.m. Square Dance. This will be the second in our series of Square Dances this Fall. It will be held at Grosse Pointe Memorial Church.

BAHA'I WORLD FAITH
Floyd H. Munson, Sec'y
TU. 1-7052

Friday, Nov. 3, 8 p.m., discussion group at the home of Mr. and Mrs. Floyd H. Munson, 452 Fisher rd. Open to the public.

* * *

Sunday, Nov. 5, 10:30 a.m., children's class at 132 Moran road. Subject: "Books of the New Testament."

ALL OR NOTHING?

Wm. D. Hammond

There are plenty of opportunities to hear "All-or-nothing" Sermons about the Bible. Just consult your local newspaper for time and station! But thousands of mature, thoughtful men and women want to hear INTELLIGENT DISCUSSIONS of the Bible and other religious matters—not ARBITRARY ASSERTIONS. Many have found what they seek in Unitarian Churches. There's one for you in Grosse Pointe. Why not give it a try this Sunday?

Sermon Sunday, Nov. 5th
"THE BIBLE AS A SOURCE OF TRUTH"
Service at 11:00 A.M.
Church School at 10:30 A.M.

GROSSE POINTE UNITARIAN CHURCH
17440 E. JEFFERSON
"Where Religion Faces Forward"

WOODS PRESBYTERIAN
19950 Mack Ave. at Torrey Rd.
Rev. Andrew Rauth, Minister

Sunday, November 5:—9:45 a.m.—Church School (9 years of age and over). 11 a.m.—Worship Service, sermon, "Christ Challenges our Community." A statement on the Every Member Canvass by Lathrop Morse, chairman of the Board of Trustees. 11 a.m. Church School (3 to 8 years of age). 7:30 p.m.—Tuxis Club meeting. Worship, Edward Honeit; Topic, Coby Martin; refreshments, Bob Vestal; advisers, Mr. and Mrs. Andrew Campbell.

* * *

Monday, November 6: — 7:30 p.m.—Church School association at Bethany Church. 7:30 p.m.—Canvasser's meeting at the church.

* * *

Tuesday, November 7: — 4:00 p.m. Detroit Presbytery at Ypsilanti, Michigan.

* * *

Wednesday, November 8:—7:30 p.m. The Session will meet.

* * *

Thursday, November 9:—7 p.m. Treble Choir rehearsal. 7:30 p.m. Boy Scout meeting. 8 p.m. Chancel Choir rehearsal.

* * *

Friday, November 10: — 8:30 p.m. Men's Association sponsored Square Dance at the Detroit University gymnasium.

* * *

Sunday, November 12:—11 a.m. Annual Every Member Canvass Sunday.

ST. PAUL EV. LUTHERAN
Chalfonte and Lothrop
Rev. Charlies W. Sandrock, Pastor
Miss Rogene Hartje, Parish Worker

Thursday, November 2, 1:30—Women's Guild; 7, Senior Luther League Committee; 7, Junior Choir; 9:00, Bowling.

* * *

Friday, November 3, 8, Senior Choir.

* * *

Saturday, November 4, 9:30, Catechism Class.

* * *

Sunday, November 5, 9, Sunday School; 10:30, Holy Communion; 3, Luther League Rally (Ferndale).

* * *

Monday, November 6, 8, St. Paul Mutual Aid Society.

* * *

Tuesday, November 7, 8:15, Sunday School Board.

* * *

Wednesday, November 8, 8:15, Church Council; 4:15, Chapel Choir.

POINTE UNITARIAN
East Jefferson at Rivard
Rev. William Hammond, Minister

Nov. 5, Sunday, 10:30 a.m.—Church School
11:00 a.m.—Worship Service; Sermon: "The Bible as a Source of Truth."

GROSSE POINTE METHODIST CHURCH
211 MOROSS ROAD
TUxedo 1-7878
Church and Church School
10:45
REV. HUGH C. WHITE, Pastor

Sixth Church of Christ, Scientist, Detroit
14730 Kercheval Avenue
Sunday Services 10:30 a. m. and 8:00 p. m.
Sunday School, 10:30 a. m.
Wednesday evening Testimonial Meeting at 8 p. m.
Reading Room Open Week Days 10:00 a. m. to 9:00 p. m.
Sunday 2:30 to 5:00 p. m.

St. Paul Ev. Lutheran Church
REV. CHARLES W. SANDROCK, Pastor
MISS ROGENE HARTJE, Parish Worker

SERVICES
9:00 a. m. Sunday School
10:30 a. m. Church Service

FUN NIGHT
The children of the Sunday School and of the community are invited to our monthly Fun Night on Friday evening, Nov. 10, from 7:00 to 9:00 o'clock. In addition to an entertaining movie, there will be games, and refreshments. All are welcome.

Chalfonte and Lothrop, Grosse Pointe Farms, Michigan

St. Michael's Chapel
EPISCOPAL
Lochmoor Boulevard and Fairway Drive
The Rev. Edgar H. Yeoman, Vicar
Sunday, November 5
Third Anniversary Services
8:00 A.M. Holy Communion.
9:30 A.M. Church School.
11:00 A.M. Choral Eucharist and Sermon.
Preacher: Rev. G. Paul Musselman, Rector, Old Mariners Church.

Elementary School News

MAIRE SCHOOL

Students at Maire have been enthusiastic about the beautiful doll collection of Sally Distin, 1200 Grayton. Her teacher, Mrs. Norma Parent, displayed a number of the dolls in the show case at Maire School. The collection was begun in 1936. The "Island" dolls were the first in the collection and were purchased by Mrs. Oakley Distin, Sally's grandmother, while the latter was in South America.

Scotch, Laplander, Russian and Bavian Dolls were collected in Europe by Sally's grandfather before World War II. The Swedish and Norwegian dolls came from the Smithsonian Institute. American dolls were added as the Distin family traveled through various parts of the United States. Each doll has its own tale to tell if it could talk.

One of the most interesting dolls exhibited is "The Baroness" who represents a fashionable lady prominent in the creole culture of New Orleans. In the collection she is shown wearing the notorious garter in her hair as the creoles were said to have done when entertaining royalty.

The educational purpose of this display at Maire was twofold; it contributed generously to the knowledge children have of other people and opened many channels of research.

Students throughout the grades entered a doll identification contest. The children who identified the greatest number of dolls in the collection were: Christine Johnson, 6B; Susan Lorimer, 6B; Bernard Stuecheli, 4B; Ann Hadley, 2B; Leanne Trebilcock, 3B; Lisa Guensche, 6B; and Diane Gikkas, 2B.

Clings to Lead In St. Paul Loop

Lou Reno's team is still on top in the St. Paul's Men's Bowling League, holding a two-point margin over the Frank Dansbury aggregation.

D. Trombley is on top of the individual average column with 171 average, one point ahead of J. Marsack and James Sweeney.

The Standings

L. Reno	23	11-12
F. Dansbury	21	9-10
E. Lauer	20	15-16
J. Jablonski	19	9-10
A. DeRiemacker	19	7-8
T. Trombly	17	5-6
T. Corbett	17	3-4
N. McEachin	16	7-8
M. Smith	14	1-2
D. Donovan	14	3-4
L. Korte	14	11-12
P. Allard	14	13-14
A. Gouin	13	15-16
D. Trombley	12	1-2
H. Furton	12	15-16
P. Ruprich	11	13-14

HIGH TEAM (3 Games)

D. Trombley, 2657; T. Trombly, 2595 and F. Dansbury, 2583.

HIGH TEAM (1 Game)

H. Furton, 934; D. Trombley, 931 and P. Ruprich, 928.

INDIVIDUAL HIGH (3 Games)

H. Furton, 603; R. Harris, 602 and L. Champine, 596.

INDIVIDUAL HIGH (1 Game)

J. Sweeney, 238; P. Kerby, 233 and H. Furton, 227.

200 SCORES

H. Furton, 227; R. Harris, 220; J. Riegler, 216; J. Miller, 206; E. Goosen, 205; P. Martin, 204; J. Marsack, 202; D. Trombley, 202; A. Billiet, 201; T. McLaughlin, 201 and F. Davison, 200.

Clarence Snyders Leave For Winter in Florida

Before departing for Florida, Mr. and Mrs. Clarence Snyder, of Buckingham road, entertained at a farewell dinner at the D.A.C. on Oct. 26.

The close friends at the festivity were Mr. and Mrs. George Whitehouse, the Emmet Eagans, Mr. and Mrs. Kenneth Hollidge, the Bruce Regans, Dr. and Mrs. R. C. Smith, the James C. Finneys, the Howard Maynards, Mr. and Mrs. John Wilt, the Dan Tanners, the Nelson Carmans, the Clarence Bradleys, Mr. and Mrs. Leo Gajda, the S. D. Harrisons and the Harvey Purdys.

Mr. and Mrs. Snyder left Monday, Oct. 30, to remain until spring at their winter home at Fort Lauderdale. Their teen-age granddaughter, Marilynn Maynard, will join them for her Christmas holidays.

FUNERAL SERVICES HELD

JOHN F. SCHROTZBREGER, died October 23 at his residence at 1448 Roslyn road, Grosse Pointe. He is survived by his son Edwin G. Mrs. Norma Hinderlitter and Mrs. Florence Williams. The funeral was from the Verheyden Funeral Home, Mack and Outer Drive on October 26, Thursday at 1 p.m.

James McNally's Record Cited

James N. McNally, candidate for prosecuting attorney of Wayne County, was born at Saginaw, Michigan, on January 29, 1901, where he resided until he moved to Detroit in 1923. His parents were James N. and Josephine McNally, natives of Saginaw. His mother is still living and now resides with the McNally family in Grosse Pointe.

Mr. McNally graduated from Saginaw Eastern High School in 1921 and entered a pre-legal course at the University of Detroit the following year. After completing his pre-legal work and one year at the University of Detroit Law School, he entered the employ of the law firm of Payne & Payne, Detroit attorneys and continued his legal education at the Detroit College of Law. He received his law degree from the Detroit College of Law in 1926 and was admitted to practice the same year. In 1928 Mr. McNally opened his own law office in the Union Guardian Building, now known as the Guardian Building, and he has practiced law there ever since, excepting the years spent in active duty with our Navy in World War II.

In 1930 Mr. McNally was married to Marie E. Baker of Detroit, who passed away in June, 1944. He is the father of six children ranging in age from seven to nineteen years. The two oldest boys are attending the University of Michigan. In 1946 he married Elizabeth McKenna of Detroit, and the family resides at 1314 Nottingham, Grosse Pointe Park, which has been the McNally residence since 1932.

In 1935 he was elected Justice of the Peace of Grosse Pointe Park and held that office continuously until elected Prosecutor of Wayne County, even being re-elected while in the armed forces. His legal experience includes practically every branch of law practice.

In July, 1921, he enlisted as an apprentie seaman in the United States Naval Reserve, and has served continuously since that time. He was called to active duty in May, 1941, and promoted to a commissioned rank a short time later. He served overseas in the Pacific theater of operations from June, 1944, until January, 1946, when he was released from active duty with the commission of Lieutenant-Commander.

He is a member of the Veterans of Foreign Wars, American Legion, Amvets, Reserve Officers Naval Services, United States Naval Reserve, Dubuque Club, the Knights of Columbus, the Elks, the Eagles, the Detroit Bar Association, the State Bar of Michigan, and is now president of the Grosse Pointe Lions Club.

He was elected Prosecutor of Wayne County in 1946 and served in that capacity in 1947 and 1948.

Carbon Monoxide Snuffs Out Lives

Forty Michigan people will lose their lives to carbon monoxide poisoning in the next few months unless Michigan people give more thought to the danger of the odorless, colorless, tasteless gas.

In parked automobiles, in tourist cabins and in their own homes, carbon monoxide snuffs out lives of unsuspecting victims each fall and winter, John Soet, Director of the Division of Industrial Health, Michigan Department of Health, warned.

Don't take a chance on "parking" in an automobile with the engine running, Mr. Soet warned. Every year, thoughtless young couples lose their lives this way.

Always drive with a window open. Have expert garage mechanics check to see that your automobile exhaust system is tight. Close your fresh air intake in closely packed traffic, so it doesn't draw in the exhaust fumes from the car ahead of you. Never try to heat up your car by running the engine in a closed garage. If you begin to feel sleepy, dizzy or a little nauseated or your head begins to ache while you are driving, stop the car and get out of it.

Get that smoky, smelly furnace fixed now. Where there is smoke, there is usually carbon monoxide. Don't shovel coal on your hot furnace fire and then shut it up tight for the night. Make sure that the vent pipe on the hot water heater in your bathroom or basement is intact and open.

Be sure that the tourist cabin you occupy has vented heater and that the vent or smokepipe is open. Raise the window before you go to bed.

"SMALL BUSINESS"

By C. WILSON HARDER

Small businessmen are reporting signs of a business slump. While mounting prices are a contributing factor there is a greater primary cause.

* * *

"We are being jaw-boned into a depression," observers say. They point to the great number of bureaucrats, from cabinet rank on down, who miss no opportunity to cry "Wolf."

* * *

An example of this is the statement by Commerce Secretary Sawyer that heavier taxes, serious shortages, and business controls can be expected for many years to come.

* * *

Observers say Sawyer may or may not be a competent Commerce Secretary. But all agree he is ill-equipped to assume the role of a prophet; even less qualified in international relations.

* * *

It is pointed out that bureaucrats were almost openly scornful when Gen. MacArthur in July said the turn in Korea had been reached.

* * *

Yet, MacArthur with inspired American fighting men scored a success. But since the end of World War II in 1945 no single bureau plan for the promotion of peace has succeeded.

* * *

According to all reports, there is now a concerted drive to keep war scares and rumors flying so that the people will not get curious about domestic affairs.

* * *

Responsible military men are saying nothing. Some did explain how peace could be secured; were immediately cracked down on by bureaucracy.

* * *

The facts are that socialistic planners have been undurbed too long. **That's the reason for the present inflation.**

* * *

Now there's only two alternatives. One is to honestly admit what has happened. The other is to further socialize private enterprise.

* * *

Washington observers don't look for honesty. They see, instead, the drive under way to further socialize America being pushed.

* * *

The plan is "Scare them to death, and a frightened people will sign away their freedom."

* * *

In the meantime, bureaucratic spending of taxes takes weird forms. Now, it develops Marshall Plan funds are being used to play traffic cop to the world.

* * *

ECA Bulletin #6 reports that Marshall Plan funds have been used to build a traffic inspection station in Athens so Athenian police can check vehicle registration, license plates, brakes and lights.

* * *

Use of American tax dollars for such purposes could create a storm that would topple over entire bureaus.

* * *

So public attention is kept focused on a constant series of alarms. Loud mouthed bureaucrats fail to realize they are shattering public morale; slowing down the American economy.

* * *

And this fact may cause the eventual disappointment of Socialist planners.

* * *

For when, and if, they take over the goose that laid the golden eggs—independent American enterprise—they may find the goose died from fright.

©National Federation of Independent Business

Judge Sexton Asking Support

Judge James H. Sexton, of the Wayne County Probate Court, is a candidate for re-election on November 7 to the judicial post he has held since 1943. He has served in practically every court capacity since 1923.

Born in Toledo, Ohio, 54 years ago, Judge Sexton has been a resident of Wayne County for the last 40 years. He was graduated from the Detroit College of Law in the class of 1927.

Since 1938 Judge Sexton has been a resident of the Village of Plymouth and is an active member of Myron Beals Post No. 32 of the American Legion. He is married and has seven children, an eighth having been killed during World War II in a plane crash. Two others also served in the armed forces.

Prior to his elevation to the Bench, Judge Sexton served as Clerk, Deputy Register, Chief Deputy Register and as clerk of the court for Judges Henry S. Hulbert, Ervin R. Palmer and Joseph A. Murphy.

By his handling of the duties of probate judge, of Wayne County, Judge Sexton believes he has merited the support of the people at the coming election.

He that puts on a public gown must put off the private person.

Weavers' Guild To Hold Exhibit

Mrs. Murray Smith of Hillcrest, a member of the Michigan Weavers' Guild, announces that the guild will sponsor an exhibit of hand-woven articles at Bushnell Fellowship Hall, located on Southfield at Grand River. The exhibit will be held on November 7 from 10 a.m. to 10 p.m. and November 8 from 10 a.m. to 4 p.m.

There will be a demonstration of spinning and weaving, showing the various steps involved in transforming the raw material into the finished product. All interested persons are welcome.

IN GOOD SHAPE

Only four members of the Wayne U. footbal squad will graduate before the 1951 grid season rolls around.

What has been called the world's finest gypsum is taken from huge open pits in Michigan's Iosco county.

Elect . . .
ALBERT E.
FRY
COUNTY CLERK
(REPUBLICAN TICKET)
- Veteran - Business Man
- Experienced in Public Service
- Recommended by Detroit Citizens' League

ELECT . . .
GENEVIEVE
NUTTO
STATE REPRESENTATIVE
(No. 45 on Republican Ticket)
for BETTER REPRESENTATION for GROSSE PTE.
- Resident, Grosse Pte. Park
- Preferred Candidate, Detroit Citizens' League

• ELECT •
James L.
MAHON
State Representative
First District Republican
(X) 32 James L. Mahon

RE-ELECT FOR
CORONER
ALBERT L.
FRENCH
Former Chief Medical Examiner of Wayne County.
Preferred by Detroit Citizens' League.
"His record of faithful public service rates your vote."
—Republican—

"FOR ACTION"
RE-ELECT
Harold M.
RYAN
STATE SENATOR
Democrat

- Fought for more hospitals and care to the mentally ill, crippled and afflicted children. Reapportionment, improved Old Age Assistance, more benefits to education, conservation, teachers and labor. Televising of U-M games, etc.
- Endorsed by Organized Labor and Detroit Citizens League.
- Highly recommended by many Republican Party Leaders.

ELECT . . . WM. A.
LAU
County Treasurer
REPUBLICAN TICKET
A Qualified Businessman

Remember in November
ELECT
Senator John B.
MARTIN

State
Auditor General
"Guardian of Your Tax Dollar"
VOTE REPUBLICAN NOV. 7

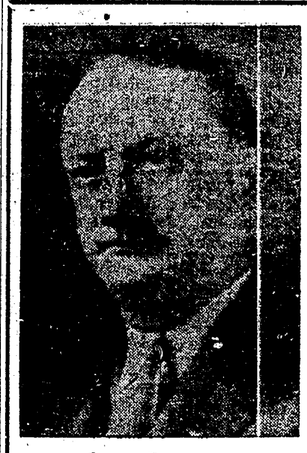

Re-Elect
YOUR PRESENT SHERIFF
ANDREW C. BAIRD
DEMOCRAT
NO. 112 ON THE BALLOT

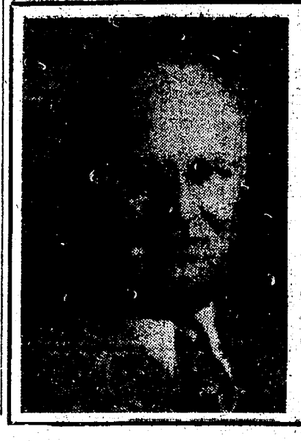

ELECT
A. L.
MEREDITH
DRAIN COMMISSIONER
REPUBLICAN
Election . . . Nov. 7
- Resident of Wayne County 33 Years.
- Prominent Lawyer and Leader in Wayne County Civic Affairs.
- Understands the Tax Problems of the Home Owner and Businessman.

Preferred by Detroit Citizens' League

IT DOES MAKE A DIFFERENCE WHO REPRESENTS YOU AT LANSING

ELECT
RICHARD A.
MacRAE
State Senator
First District-Republican
Election, November 7
EXPERIENCED
QUALIFIED
ENDORSED
VETERAN

Vote straight Republican to preserve your right and keep the government in your own hands.

FED UP WITH PAYING
151 TAXES
ON A
LOAF OF BREAD?

SEND
DURANT
TO
CONGRESS
REPUBLICAN
VETERAN 14th DISTRICT

CLASSIFIED

BUY SERVICE SELL HIRE HELP WANTED BUSINESS OPPORTUNITIES

USED CAR FOUND LOST AUCTION RENT REAL ESTATE · LEGAL NOTICE

YOUR AD CAN BE CHARGED — CALL TUxedo 2-6900 — 3 Trunk Lines To Serve You Quickly — DEADLINE 5 P.M. TUESDAY

CLASSIFIED RATES
Cash Ads—15 words for 65c
Charge Ads—15 words for 75c
4c for additional words
Ads can be placed at The News Office or convenient sub-stations for cash ads or call The News Office for charge ads.
All ads must be in The News Office by 5 o'clock Tuesday.
Call
TUXEDO 2-6900
3 Trunk Lines
JEFFERSON AVE.
PARK PHARMACY 15324 E. Jefferson (Cor. Nottingham)
KERCHEVAL AVENUE
KOPP'S PHARMACY 16926 Kercheval, at Notre Dame
CUNNINGHAM'S DRUGS Kercheval at Notre Dame
NOTRE DAME PHARMACY 1700 Kercheval, at Notre Dame
GROSSE POINTE DRUG CO. 17051 Kercheval, at St. Clair
TITUS DRUG STORE 1 Kercheval, at Fisher Road (Farms)
MILLER PHARMACY Wayburn and Kercheval
MACK AVENUE
BLUE CROSS DRUGS 17511 Mack Ave., at Neff Road
CAVALER DRUGS Mack Ave., cor. Bournemouth Rd.
HARKNESS PHARMACY 20313 Mack Ave., at Lochmoor Blvd.

IMPORTANT NOTICE

To All Qualified Electors in the City of Grosse Pointe:

Applications for Absent Voters Ballots may not be received later than 2:00 o'clock P.M., Saturday, November 4, 1950. Any elector intending to be absent from the City on the date of the General Election, Tuesday, November 7, is advised of such restriction, and warned to secure such ballots prior to the final date and hour. This applies also to electors, who, because of illness or physical disability, are unable to vote an active ballot at the polls. PLEASE MAKE APPLICATION BEFORE SATURDAY, NOVEMBER 4, 1950.

Norbert P. Neff, City Clerk
17150 Maumee Avenue, TU. 5-5800
8:30 A.M. - 4:30 P.M.
Saturdays closed at 12:00 noon

1—PUBLIC NOTICES

Charter Buses for All Occasions
DELUXE MOTOR STAGES
Chicago $4.20 St. Louis $7.99
Los Angeles $46.58
1505 Cass at Bagley. WO. 2-1541

1A—PERSONALS

FOR LIGHT LUNCHES stop at Titus' Drugs, 1 Kercheval; fountain open 10 a.m. to 10 p.m.

MEN, MASSAGE available in your home by licensed masseur. Call after 4:30 p.m. for appointment at Edgewater 1-8148.

EYES EXAMINED, prompt optical repairs. Dr. R. Rantala, optometrist, 1843 Lancaster at Mack. TUxedo 1-6622, Thursday and Monday, Wednesday, Friday evenings.

2A—EDUCATIONAL

TUTORING SERVICE
MRS. ROBT. N. McCOLLOM
Director
406 Fisher Rd., Grs. Pte. Farms
All academic subjects from 1st grade through college. Foreign languages; adult education included. Degree teachers.
Teachers may register by calling:
TUxedo 1-6440

GROSSE POINTE CONSERVATORY OF MUSIC
15219 E. Jefferson at Beaconsfield
FREE AUDITIONS FOR TALENTED SINGERS, AGE 7 - 12
Sat. Nov. 4 and Nov. 11
From 10 to 12
EDgewater 1-9058

3—LOST AND FOUND

LOST, tan dog, small airedale Irish terrier, no collar, name Corky. Reward. VAlley 1-1045.

FOUND—A dog, part cocker, black and white. Recently had puppies. 338 Fisher. TUxedo 1-1763.

4—HELP WANTED (Male and Female)

PIN BOYS wanted, 15 years or older, experience not necessary. Afternoon or evenings, steady work. Grosse Pointe Woods Recreation. 20422 Mack.

WHITE WOMAN for cooking and downstairs work. Stay or come daily. References required, $30. TUxedo 5-0012.

DID YOU answer last Thursday's ad for 2-7 maid? If so, call Tuxedo 5-0679 again. Notebook with names and phone numbers has been lost.

4—HELP WANTED (Male and Female)

EMPLOYED girl or student to do cooking for 2 adults in exchange for room and board. TUxedo 2-6454.

FOUNTAIN sales clerk, full or part tme, days only. Experienced, age 21-35. Wilson Dairy Store, Woods branch. TUxedo 1-9843.

WOMAN or girl for general drug store, and fountain work. Full or part time. No Sundays or holidays. 15201 Charlevoix.

RELIABLE GIRL for cooking and general housework, 2 adults. References required. TUxedo 5-2523.

LAMP SHADE sewers, full or part time. The Shepherd's staff, TUxedo 1-2355.

WHITE working couple live in. Man to drive car, wife to cook for small family. All conveniences. References required. Box T-017, Grosse Pointe News.

WHITE woman under 55 for cooking and general housework. 8:30 a.m. to 4:30 p.m. Monday, Tuesday, Wednesday and Friday. TUxedo 5-3244.

GENERAL Housework, white, assist with two children. Stay. $25. TUxedo 1-1205.

YOUNG WOMAN for record department. Must be experienced. References. Call TUxedo 5-8379.

MAID for doctor's family, small children. Private room and bath. Cleaning, ironing, serving. No cooking. $25.00. References required. TUxedo 1-6150.

WHITE WOMAN for housework, half days, 4 times a week; Mack-Bishop district. Box E-337, Grosse Pointe News.

WHITE WOMAN with nursing experience, every other Sunday, 8 a.m. until 6 p.m. Call TUxedo 5-1230 on Thursday.

5—SITUATIONS WANTED (Male and Female)

CATERING and cooking, serving. Available for wedding, parties, etc. Reasonable rates. TUxedo 2-0839.

AN EXPERIENCED laundress, good ironer, shirts and fancy clothes. Use any machine. WAlnut 4-1634.

REFINED woman available to drive elderly person or semi-invalid to appointments, shopping or country drive, etc. During business hours. LAkeview 6-4639.

LAUNDRY done in my home. Neatly finished. TUxedo 5-9924.

SECRETARY, familiar with medical, legal, chemical & engineering terminology, available immediately. You will find that I am dependable, loyal & industrious. EDgewater 1-1756.

EXPERIENCED colored lady wishes days. Cleaning or laundry. Grosse Pointe references; $7.00. Carfare. Call WOodward 5-7323.

COMPETENT colored woman available for wedding parties, serving and cooking or act as cook in private family. Preferably Grosse Pointe. Excellent references. TUxedo 5-9022.

EXCELLENT Ironer, specializes in ladies & children's apparel; silks, etc. Grosse Pointe references. TUxedo 1-3385.

RUFFLED CURTAINS and panels neatly done; price reasonable. Called for and delivered. Good service. VAlley 4-0661.

ENGLISH, French governess with 1 yr. course in child and infant care. Available for temporary or permanent position. Grosse Pointe references. Box U-293 Grosse Pointe News.

COMPANION to lady or gentleman, educated cultured woman. Free to travel. Excellent driver. Secretarial work if desired. Household management. Box R-427, Grosse Pointe News.

COLORED Lady wishes days: Monday, Thursday, Friday. $6.50—carfare. Steady. LOrain 8-1278.

HANDY man, white, looking for part time job as janitor or chauffeur. Call TUxedo 5-5813.

COLORED lady wishes laundry Tuesday or Thursday. Grosse Pointe references. TRinity 1-9379.

SECRETARY (stenographer), diversified experience, competent, rapid dictation, pleasant personality, desires position in Grosse Pointe area. TUxedo 1-3120.

FOR GENERAL, 5 days a week; colored; experienced; references. Phone TYler 7-4674.

5A—EMPLOYMENT BUREAU

FOR DEPENDABLE Help. Days, weeks or part time. Call Miller Agency, 701 Chene. LOrain 7-2656.

5A—EMPLOYMENT BUREAU

COLORED COUPLES, cooks, maids, chauffeurs, caretakers, janitors and porters. Day or week. Field's Employment. TR. 3-7770.

FOSTER MOTHERS
WILL PROVIDE experienced women to care for children in your own home by
HOUR, DAY or WEEK
LO. 7-7801

6—FOR RENT (Houses, Apts., Flats, etc.)

RIVARD BLVD., lovely front room, twin beds, suitable for 2 gentlemen, or single person. Gas heat. 1 block to Jefferson bus. TUxedo 2-1391.

ROOM for employed woman or girl. TUxedo 5-2857.

HEATED, upper income 5 rooms, 2 bedrooms, nook, incinerator, $90.00. TUxedo 2-0573.

VERY nice room for gentleman. Also garage privileges. Call TUxedo 1-2824.

COMFORTABLE room for business lady. Kitchen privileges optional. Good transportation. References. TUxedo 2-2930.

829 HARCOURT, new, 5 rooms, rent $175. TUxedo 2-3269.

1048 LAKEPOINTE—2 bedroom upper, automatic heat, garage. Adults only. $100. TUxedo 2-3269.

16900 CRANFORD lane, large double home, 3 master bedrooms, maid quarters, 2-car garage, $170.00; no children, no pets. Call LAkeview 7-3160.

7—WANTED TO RENT (Houses, Apts., Flats, etc.)

UNFURNISHED apartment for a reliable young couple. References. Grosse Pointe vicinity. Call TUxedo 2-9181.

GARAGE wanted in vicinity of Meadow Lane and Grosse Pointe Blvd. Box A-123. Grosse Pointe News.

FURNISHED house desired for November 15-Jan. 1 inclusive; young executive and wife. Call TRinity 5-9111 days.

QUIET reliable couple, no children or pets, would like a two bedroom duplex, apartment or house in Grosse Pointe area. References furnished if desired. TUxedo 1-1663.

QUIET middle aged couple would like to rent two bedroom flat. Can furnish references. VAlley 2-7889.

FOR PERIOD of 4 months, furnished apartment or small home; two adults waiting for completion of new home. TUxedo 1-3137.

8—ARTICLES FOR SALE

COMPLETE line of cosmetics and drugs is to be found at Titus Drugs, 1 Kercheval.

LINOLEUM REMNANTS
Carpet Remnants
MUMFORD'S FLOOR COVERING
16127 E. Warren TUxedo 5-0214

TOPS IN popular and classical records; 50 per cent off. Harper Vogue Radio & Television, 16945 Harper, opposite Vogue Theatre. TUxedo 1-2880.

FOR A BETTER grade of used furniture see Neatway Furniture, 13930 Kercheval. We always have the things you are looking for. VAlley 2-2115.

BEAUTIFUL CHROME FORMICA BREAKFAST SETS
MADE TO ORDER—These sets can be made up in all colors, including yellow, blue, red, green, tan. Chairs are upholstered in Duran plastic material, while tables can be made to any size, shape and material. You can select from 26 different styles. Visit our factory display and see these beautiful sets. Buy direct from manufacturer, save 33 per cent. Odd chrome chairs, only $4.95.
METAL MASTERS MFG. CO.
24802 Gratiot Ave., East Detroit
Near 10 Mile Road
Open Daily 'til 9 P. M.
East Detroit, Michigan
PRescott 5-5200
Open Sundays, 12 to 6 p.m.

CORNICE BOARDS. Beautifully built, any style or design. Grenwick. LAkeview 7-9507.

FIREPLACE EQUIPMENT,—screens, all types, grates andirons, tools. See display, at SMITH - MATTHEWS, 6640 Charlevoix Ave., WA. 2-7155.

TYPEWRITERS, adding machines and supplies. Buy where you get service. National Office Equipment, 16749 Harper. TUxedo 1-7130.

CORNICE BOARDS, Beautifully built, any style or design. Grenwick. LAkeview 7-9507.

TOPS IN popular and classical records, 50 per cent off. Harper Vogue Radio & Television, 16945 Harper opposite Vogue Theatre. TUxedo 1-2880.

8—ARTICLES FOR SALE

GENERAL ELECTRIC dishwasher, brand new model AN-100, with stainless steel top. Never used, still in crate. TUxedo 2-8522.

DINETTE SET, table and four chairs, $40. VAlley 4-4936. Call evenings.

PIANO, Chickering baby grand, good condition, with bench. VAlley 4-0329.

UNIVERSAL gas range, full size. Excellent condition. TUxedo 2-7530. After 4:00 p.m.

PIANO, Chickering console. Excellent condition. UNiversity 4-9063.

BLACK Northern Seal fur coat, excellent condition, size 14; $25. Ladies heavy wool sport coat, size 18, worn 3 times, $20. TUxedo 1-4975.

SCHOLNICK Tuxedo, size 39—worn once. Will sell very reasonably. Call WOodward 2-7128.

BRYANT - Radiant Panel heater, never used. Ideal for play room, sun porch or that chilly room. Phone TUxedo 2-4295.

BED-Davenport, fireside chairs drum book table, step up table, mirror. All like new. VEnice 9-6716.

5 PIECE Birch dinette set, drop leaf table. Excellent condition. VEnice 9-6716.

MASTER STOKER, excellent service. Call TUxedo 5-5368.

SIX model Airplane motors, all sizes, in very good condition. TUxedo 5-9000.

GIRLS BICYCLE, 26-inch, wire basket. TUxedo 5-4390.

WHITE ENAMELED Stove, side oven. Good condition. TUxedo 5-4390.

GRANDFATHER CLOCK, 72-inch, just like new; $100. Must be seen to be appreciated. 2934 Lakewood.

PING PONG table, good condition, $10. Tuxedo 2-2076.

2 MINK scarves for sale, almost new, 7 skins per scarf. Needlepoint chairs, dining room set; tapestry. Call after 5 p.m. Webster 4-7311.

G.E. REFRIGERATOR, 9 cubic feet, excellent condition, $85. Tuxedo 5-4362.

BEAUTIFUL silver fox and skunk jackets, size 14, almost new. Suits and dresses, size 12 and 14. Man's Cavalry twill top coat, size 44, shoes 11½B. Twin chenille spreads, miscellaneous. TUxedo 5-3123.

LIKE NEW and priced at half original cost, occasional table, $38. Bookcase, $20. Nest hand painted Sheraton tables, $43; cocktail table, $10. Priced at less than half cost, draperies, 2 pair, antique gold satin, $40. 2 pair Goodall modern print, 1 pair covers 16 ft. area, 1 pair covers 5 ft. area, $125. One Navaho hand-woven rug 6x8, $25. TUxedo 2-9452.

THOR WASHER, 8 years old, $50. Racoon coat, size 12-14, $20. TUxedo 1-4612.

9 CUBIC foot Frigidaire, perfect condition. Tuxedo 1-7198.

BEAUTIFUL Oriental rug, 7x9. Bronze, andirons. Good condition. Reasonable. Valley 1-4676.

BOY'S blue suit, worn a few times. Size 13-14. TUxedo 5-8062.

LADY'S white gold diamond solitaire ring, $100. No tax, worth $135. 4 skin ranch mink scarf, $60. TUxedo 2-6368.

SHOT GUN, 16 gauge double barrel, Fox. Brand new, son in army paid $60, will take $50. TUxedo 2-6368.

DOUBLE Spool Bed, solid mahogany. TUxedo 2-5607.

GREY cloth coat, trimmed in grey persian. Size 14. TUxedo 2-5607.

WHEEL CHAIR, aluminum, modern folding type, foam rubber seat. Excellent condition. VAlley 2-3677.

MAN'S beautiful new navy blue overcoat, tailor made, approximately size 42. Suits, excellent condition, shirts 16-34. Miscellaneous accessories. TUxedo 5-3043.

MAN'S beautiful winter and summer tuxedos, tailor made, approximately size 42. Like new. TUxedo 5-3043.

LARGE down filled sofa and two chairs, excellent condition. Beautiful new mahogany dining room furniture, best quality. Philco radio and record combination, folding poker table, never used. Two maple chests and desk. TUxedo 5-3043.

G. E. NEW deluxe automatic washer, used three times. Five year guarantee. Sacrifice $275. LAkeview 7-5688.

8—ARTICLES FOR SALE

BABY GRAND PIANO, good condition, $375.00. Call TUxedo 2-5543.

NATURAL muskrat coat, like new, size 14-16. Call TUxedo 5-2566.

9—ARTICLES WANTED

USED STERLING SILVERWARE. (tea sets, bowls, trays, platters, pitchers, candlesticks, etc. Also odd pieces or complete services of flatware). Buyers of Antique Gold Jewelry (rings, brooches, bracelets, earrings, watches, chains, etc.). John J. Lane, 306 Book Building, WOodward 1-8762.

BOOKS purchased for cash. Entire libraries or fine single items. Midwest Book Service, 4301 Kensington. TUxedo 5-2450

WANTED
Old Clothing
BEST PRICES PAID
FOR MEN'S SUITS
TOPCOATS AND SHOES
TUlsa 3-1872
A telephone call will bring us to you immediately!

FURNITURE WANTED—If you have anything in the line of household furniture and rugs, call The Isaac Neatway Furniture, 13930 Kercheval. VAlley 2-2115.

BOOKS bought in any quantity. Entire libraries, bookcases, art objects. Mrs. B. C. Claes, 1670 Leverette, WOodward 3-4267.

BUYING:
Ladies' Fur Coats
and
Men's Clothing
BEST PRICE
3444 Second Blvd. TE. 2-8388

TRICYCLE, chain drive. Good mechanical condition. Call TUxedo 5-4318.

POKER TABLE. Call mornings, TUxedo 1-5769.

MINIATURE 30 Key Piano & bench for four year old. Reasonable. TUxedo 1-4975.

11—AUTOS FOR SALE

1950 OLDSMOBILE "88"
Coupe or Sedan Demonstrators
Like new, less than 5,000 miles. Big saving. Contact Mr. Day.
KOTCHER OLDSMOBILE CO.
15554 East Warren
TUxedo 1-6600

MERCURY Club Sedan, late '46-47. Motor and body in excellent condition. Original owner. Driven less than 22,000 miles. Heater and radio, $875. TUxedo 1-9962.

CADILLAC, '46, 62 sedan, good condition, radio and heater. Private owner VAlley 4-0329.

FORD 1946, light grey, 4-door; original owner. All accessories, new paint. 1030 Kensington. Tuxedo 5-4723.

CADILLAC 1950 "62," dark green 4 door sedan. Fully equipped with selective bar radio and oversize white Vogue tires. Very low mileage. 4305 Audubon. TUxedo 5-6699.

'32 PLYMOUTH, good running condition. $50.00. Call evenings. TUxedo 2-5262.

CADILLAC 62, 1948 four door sedan lady's car, Grosse Pointe. Perfect condition. Maroon. All extras and winterized. TUxedo 5-5257.

13—Real Estate

GROSSE POINTE
624 LAKEPOINTE
Near Lake. Attractive brick on lot 75 by 180. Living room 24 by 16, dining room, tile kitchen, breakfast room with built-in china cabinet, first floor lavatory, sun room, 3 large bedrooms, tile bath. Extra large sun deck over breezeway and 2-car garage. Unusually landscaped grounds with fruit trees and gardens. Priced right for immediate action.

BALFOUR, corner AVONDALE
Large home of English architecture. Cheerful living for large family; 5 bedrooms, 3 baths with 3 bedrooms and serving room in wing. A few minor repairs, some decorating could be done but home is priced to permit buyer his own ideas. Open Sat. and Sun., 2 - 5:30.

921 BERKSHIRE
4 Family bedrooms; 3 baths.

FT. OF LAKELAND AVE.
Georgian Colonial. 4 family bedrooms, 2 baths.

VACANT
Roslyn Rd. on alley, 41x135, $900.
Devonshire, southeast corner St. Paul, 100x169.
Grand Marais, 75x155.
Vendome, cor. Charlevoix, 150x130.
Whittier, corner Jefferson.
Make reasonable offer on unpriced lots.
MARTHA BACHERS
VALLEY 1-7710

13—REAL ESTATE

LINCOLN ROAD, Four master bedrooms, 2 baths; third floor, 2 rooms and bath. Lavatory, oil, 2-car. Mrs. Root, VA. 2-2437.

IROQUOIS, Indian Village— 10 rooms, 3 baths, lavatory, side drive, oil. Mrs. Root. Open Sun. 2-4. VA. 2-2437.

40 ACRES, West Branch, hunting, fishing, etc. Widow will trade for late model auto. TExas 4-4708.

19—PETS

COCKER SPANIELS, registered, various ages. 2 blond, 2 black. Leaving city, will sacrifice. 1072 Seminole, WOodward 3-4371.

GREAT DANE Pups. Six weeks old. Golden fawn. $250.00. Gentle and patient pets for children. A good way to solve your Christmas giving. VAlley 2-9441.

ENGLISH Setter, male, registered, 3 months old. Good hunting stock. LA. 1-5233.

RIDING HORSE—Seven-year-old mare, 14 hands 2", excellent jumper, well schooled, reasonable. TUxedo 2-9325.

21—SERVICES (a)—General

RUGS, carpets and furniture cleaned in your home. Modern Carpet Cleaners, TU. 2-8385.

UPHOLSTERED BOOTHS
Beautiful upholstered booths. Ideal for breakfast nooks, recreation rooms and dens. These booths are upholstered in Duran Plastic material available in 32 colors and patterns.
We can build any type, size or style of booth to fit any empty nook or corner also matching Formica tables to harmonize with booth.
Visit our factory display and see these gorgeous booths and table. Price range $79 and up.
METAL MASTERS MFG. CO.
24802 Gratiot Ave., East Detroit
Near 10 Mile Road
Open Daily 'til 9 p. m.
East Detroit, Michigan
Prescott 5-5200
Open Sundays, 12 to 6 p. m.

CUSTOM made draperies and slip covers, beautiful selection of fabrics. Reasonably priced. Workmanship guarantee. Call Shirlee. TUxedo 2-5000.

CORNICES, upholstered by O'Flanagan, custom-made drapes, cornice boards. LAkeview 7-2171.

RUGS AND UPHOLSTERY CLEANED IN YOUR HOME
Free Estimates
Call
RE-NU CARPET CLEANERS
VAlley 2-8085

CORNICE BOARDS. Beautifully built, any style or design. Grenwick. LAkeview 7-9507.

VENETIAN BLINDS
CUSTOM MADE
Complete Repairing Service
Cleaning, Repainting, Reconditioned
Cornice Boards Painted
and Installed
Window Shades Made To Measure
ESQUIRE SHADE CO.
LA. 7-3700 LA. 1-1515
14000 E. Seven Mile Road

A CUSTOM SERVICE
DRAPES and SLIPCOVERS
CUSTOM MADE
from your material or ours
Reasonable.
VAlley 1-2414
575 VAN DYKE

BRASS BUFFING, fireplace fixtures, candlesticks, burnished gleaming for the holidays. Also clean brass filigree and embossed lamps. Reasonable. TUxedo 5-3698 evenings.

DIGGING—Sewer, water, footings, septic tank change-over. A complete job. Reasonable rates. Free estimates. PRescott 5-0718.

ASSORTED hors d'oeuvres, tea sandwiches, special decorated cookies for your tea party. Orders taken 48 hours in advance. TUxedo 1-9416.

21c—Electrical Service

BROWN ELECTRIC
Maintenance, Repairs, Replacements
Lamps, Fixtures
Repaired, Renewed, Re-Designed
Pick-Up and Delivery
SERVED GROSSE POINTE
SINCE 1920
TUxedo 2-7550

21d—Curtain Laundry

Window Shade Cleaning and Replacements
MUMFORD'S FLOOR COVERING
16127 E. WARREN
TUxedo 5-0214

21e—Custom Corsets

SPENCER CORSETS
INDIVIDUALLY designed. Dress and Surgical garments. Over 18 years experience. Maude Bannert, 368 McKinley, Grosse Pointe. Call TUxedo 5-4027 or TOwnsend 7-4312.

21f—Refrigeration

COMMERCIAL AND Domestic. Complete installations and service. Home freezers, sealed units, motors, belts, controls. All makes. Work guaranteed. Geyman Refrigeration Service, 447 Moross Road, TUxedo 5-7228.

21g—Roofing

ROOFS creosoted, brushed on by hand; Barrett's material used; the best. Private. LAkeview 6-6233.

ROOF REPAIRING. Expert on leaking roofs and repairing. Private. LA. 6-6233.

GUIDE TO GOOD SERVICE

Acme Decorating
Interior or Exterior
PAINTING
Paper Hanging - Wall Washing
28471 Gratiot Roseville 1834

KEEP THE TORCH BURNING

SEWERS - DRAINS - SINKS
CLEANED
All types. Night and day service
All Work Guaranteed
MOTOR CITY
Electrical Sewer Cleaning Co.
VA. 2-6527

ROAD SERVICE
24 Hr. a Day
TU. 1-9813
AAA
Earle Richards Service
20397 Mack Ave. in the Woods

POINTE CLEANERS & TAILORS
(WINDMILL POINTE)
Men's and Ladies' Suits Tailored To Order
Alterations, Relining, Cleaning and Pressing
VA. 2-3040
14931 EAST JEFFERSON, at City Limits
Fred M. Schuman Established 1925 Open Eves. 'till 7:00

In Grosse Pointe Woods It's
KADUR'S STANDARD STATION
ALL STANDARD OIL PRODUCTS FOR YOUR CAR'S SAKE
We Do Welding Mack Ave., Cor. Roslyn Rd.

Residential Improvement & Modernization COMPANY
★ MODERNIZATION WORK
★ REPAIRING
★ ROOFING
★ ATTIC ROOMS
★ SIDING
★ GARAGES
★ PORCHES
★ ROOM ADDITIONS

Estimates Cheerfully Given. All Work Guaranteed.
LA. 7-5670 LA. 6-8762

ROOFING
Quality materials and workmanship. For cottages, mansions or factories. Our 27 years of dependable service speaks for itself.
Complete Roofs-Repairing
Call
LAkeview 7-7200
for Representative
JM Johns-Manville BUILDING MATERIALS
LOCKHART ROOFING & SIDING CO. EST. 1923
12558 Filbert

Particular Painting
Distinctive Decorating
Edward Lange
DECORATOR
Residential Commercial
594 PIPER BOULEVARD
VAlley 2-5159 DETROIT 15, MICH.

Classifieds

21i—Paint and Decorate

FOR THE FINEST interior decorating and outside painting at reasonable cost see Charles A. Schrader, VAlley 4-0388.

EXPERT painting, paper hanging by mechanics, free estimates. Van Assche. TUxedo 5-3901. TUxedo 5-0647.

RELIABLE Painter needs work. Neat decorator. Paper Hanging. Good references. A-1 wall washer. VAlley 4-7808.

FINE INTERIOR - EXTERIOR PAINTING
Color schemes, antique finishes and paper hanging
KARL ERHARDT
TUXEDO 1-6886

FOR FINER
INTERIOR & EXTERIOR
PAINTING & DECORATING
CHRIS C. CHARRON & CO.
WAlnut 2-3986
Satisfaction Our Guarantee

A. C. HOUK, decorating and painting, interior and exterior. Wall paper removed. Washing and cleaning. VAlley 2-5587 1239 Lakepointe.

EXPERT SPRAYING and painting. Basements a specialty. Free estimates. WAlnut 2-2286.

FOR YOUR early Fall Painting and Decorating, call TUxedo 1-4521 for free estimate.

CLEAN DECORATING, very reasonable, interior, exterior. M. Brown, decorator. TUxedo 5-2113, or WAlnut 5-8285.

21j—Wall Washing

WALL WASHING, right price, neat work. Well recommended. Grosse Pointe. B. Gentry Prescott 6-9015.

21j—Wall Washing

WINDOW CLEANING
AND WALL WASHING
Service on Screens and Storms, Brick washing expertly done
H. E. GAGE & SON
VEnice 9-4394 or TUxedo 5-8700

WALLS WASHED
BY MACHINE
We can show you how your walls can be chemically treated so that they always look freshly painted.
All work guaranteed, insured
Free Estimate
DETROIT WALLMASTER SERVICE CO.
VAlley 2-5625

21l—Window Washing

Storm windows hung, screens and awnings removed. Estimates freely given on wall washing.
HAYES WINDOW CLEANING AND WALL WASHING
VAlley 2-7781
1149 DREXEL

Window Shade Cleaning and Replacements
MUMFORD'S FLOOR COVERING
16127 E. WARREN
TUxedo 5-0214

PURCELL BROTHERS
Window Cleaning-Wall Washing
Storm Sash. Screen & Awning Service
Prompt Service Reasonable Rates
1145 LENOX
VAlley 1-6958

21p—Furniture Repairs

ATTENTION! Springs, sofas, chairs expertly repaired, cleaned in your home. Call Citywide Service. TRinity 1-4803.

21r—Cement Work

ATTENTION
ALL BRICK AND CEMENT WORK
NEW AND REPAIR
Porches, steps, piers, walks etc. Also waterproofing. Reasonable Work myself
MARCHESE
VAlley 1-4438

BRICK, CEMENT and stone repair and new work. TUxedo 1-2450. Free estimates. Arthur De Roo.

CEMENT WORK. Driveways, walks, garage floors. Commercial and residential. Bonded. Longhi, TUxedo 5-8292.

RESIDENTIAL and Commercial Cement work guaranteed. Specialties driveway and garage floors. Garages leveled and raised. Inside waterproofing, mason work, brick repair, etc. For estimates call TUxedo 1-2284.

BRICK and cement work. Repair and new. Driveways. Garage, rat wall, basement floors, porches, steps, excavating. S. Degryse. Call VAlley 4-1163.

21s—Carpenter Work

WILKINS Garage Door Repair service. Overhead and sliding type door. Free estimates. TWinbrook 3-9360.

PORCHES, attics, recreation rooms or minor repairs done by licensed contractor. Quotations on request. TU. 2-8324.

FINE carpentry. Screens and enclosed porches. Recreation and attic rooms, offices, store partitions, kitchen cabinets. References. William Brockel, Prescott 5-8214.

H. S. JENZEN, BUILDING
HOME AND INDUSTRIAL REPAIRS
Additions, Attics Completed, Porches, Recreation Rooms, Garages Built.
4372 DICKERSON VA. 2-4101

REPAIRS
INTERIOR and EXTERIOR
Enclose front or rear porches, kitchen cabinets, recreation rooms, attic rooms, remodeling. Prompt service, good workmanship.
S. E. BARBER
20380 Nesbit TUxedo 5-6784

ADDITIONS, alterations, cabinets and stairways. General modernization and repairs. Office partitions. TUxedo 5-2840.

CARPENTER wants repair or remodeling jobs; also take orders for custom made cornice boards; reasonable. LAkeview 7-2070.

21t—Dressmaking

EXCLUSIVE alterations by Marie Stephen. Also furs. Special reductions on all alterations. 13327 Kercheval. VAlley 3-0053.

"VALET SERVICE FOR GALS." Expert alterations, hems, fur repairing, remodeling, relining. TUxedo 2-4651.

PROFESSIONAL Dressmaking and alterations. Furs remodeled and restyled. LAkeview 1-2953.

LADIES' and children's alterations done. Experienced. TUxedo 5-2685.

21w—Bldg. Material

BUILDING MATERIALS
CINDER AND CEMENT BLOCKS
PLASTERING MATERIAL
Sand, Gravel, Fill Dirt, Yellow Sand, Crush Stone, Cement, Mortar, Lime, Cement Crock and Sewer Crock.
ST. CLAIR SHORES BUILDERS SUPPLIES
23715 Little Mack
Near Harper
Roseville 0912

21Y—PIANO SERVICE

PIANOS TUNED, cleaned, mothproofed and repaired. Satisfaction guaranteed. Reasonable rates, Seibert, TUxedo 2-3279.

PIANO tuning, electric cleaning complete service. C. L. Edwards. TUxedo 1-3173.

COMPLETE PIANO SERVICE—Tuning, repairing, refinishing, and mothproofing. WAlnut 1-2025. Place your order early.

21z—Landscaping

TOP SOIL
NURSERY SOD
BLACK PEAT HUMUS
We Deliver
LAKEVIEW 6-2581

PEAT MOSS PEAT HUMUS
TOP SOIL
FILL SAND
FIREPLACE LOGS
ROTTED COW MANURE
D. E. LEYDET
17751 MACK AVE.
At Marseilles
Edgewater 1-7304

Legion Auxiliary News

From Unit 303

By Doris Nielsen

Not much news this week I'm afraid but I do want to remind each and every one of you that next Tuesday, November 7, is Election Day. It is your privilege and duty as a good American citizen to get out and vote.

* * *

Those of you who have been good enough to take a Goodfellow doll to dress, please remember to bring it completely dressed to our next regular meeting on November 20 and give it to Alice Marrs.

* * *

Very belated congratulations to Rehabilitation Chairman Mary Del Barba who has been named Chairman for Marine Hospital. I didn't forget this—just didn't know about it before.

* * *

And now a bit about our Disabled Veterans which should interest you all: With Korean war wounded now arriving in hospitals in this country, the American Legion Auxiliary is planning continued expansion of its work for disabled war veterans to meet expanding needs, according to Mary Del Barba, Rehabilitation Chairman.

More schools for training of volunteer hospital workers will be held by the Auxiliary in many parts of the country this fall, to increase the number available for duty. Family contact work to keep hospitalized veterans in touch with families at home and to free their minds from worry over home conditions will be further developed. Entertainment activities for the disabled men will be carried out regularly.

"With the country preoccupied with preparations against the possibility of another world war, and with men by the hundreds of thousands being called into the armed forces, the men and women who already have given health and strength in defense of the country are apt to be forgotten," said Mary. "The American Legion Auxiliary is determined that no disabled veteran whether he be from the Korean fighting or from the long-ago battles of the first World War, shall be a 'forgotten man'.

"Auxiliary women will continue to bring a touch of the outside world into the veterans hospitals, with visits of cheer and helpfulness, with entertainments and parties, and with little gifts to let the disabled know that America remembers and is grateful for their sacrifices. We will endeavor to help keep their families interested in them, encourage visits, and help make visits possible by caring for children while the mothers are in the wards.

"At Christmas we will again have gift shops in the hospitals, making it possible for hospitalized veterans who are without money to send Christmas gifts home. We may be very busy with activities in connection with a new war, but we will never forget those who defended America in past wars."

Prune Pie Makes Economical Autumn Dessert

Prunes, we know, are good for us, and make particularly fitting fare for small fry. Besides, they're plentiful and economical. And even this elegant chiffon pie is economical, for it's one of the delicacies so easy to concoct with the new gel-cookery methods utilizing unflavored gelatine.

A good and glamorous selection for an autumn dinner dessert, it's one that will tax neither your time nor your funds.

Prune Chiffon Pie

1 envelope unflavored gelatine
½ cup water
½ cup sugar
¼ teaspoon salt
1 tablespoon flour
¾ cup cooked prune liquid
2 tablespoons lemon juice
¾ cup chopped, cooked prunes
2/3 cup icy cold evaporated milk

Soften gelatine in water. Mix together sugar, salt and flour in saucepan; add prune liquid. Cook, stirring constantly until mixture thickens. Remove from heat; add gelatine, stir until dissolved. Add lemon juice. Chill until slightly thicker than unbeaten egg white. Beat with rotary egg beater until fluffy. Stir in chopped prunes. Whip evaporated milk. Fold gelatine into whipped milk. Turn into 9-inch baked pie shell. If desired garnish with whipped cream and pieces of prune. YIELD: 1 9-inch pie.

Shop Instructors Hold Institute

The Michigan Industrial Educational Society section of the Michigan Education Association held its institute in the Grosse Point High School on Friday, October 27.

The halls of the first floor of the high school were lined with many exhibits of work done in the shops of schools throughout the Metropolitan Detroit area. Many commercial exhibitors displayed new equipment and supplies for shop uses.

Demonstrations of the use of visual aids were in constant operation while other demonstrations of welding, body bumping, woodwork, plastics, silk screen work, printing and machine operations were going on.

Instead of having lectures to tell how to get jobs done, the actual jobs were performed by specialists. A breakfast session was attended by some 80 men and there were 170 at the luncheon in the school cafeteria.

In spite of the rainy weather it was estimated that about 500 shop instructors attended the institute.

Emblem of Torch Drive Burns Far Too Brightly

Perhaps fanned by the success of the 1950 United Foundation campaign, the flames of the torch at Fisher and Kercheval became so great they ignited the cone-shaped structure. However, Grosse Pointe Farms firemen put the flames back under control without too much damage.

Lau Seeking Election As County Treasurer

William A. Lau, nominee for County Treasurer on the Republican ticket, is a native-born Detroiter and has been in the building industry in Detroit since 1914.

He was born in Detroit 60 years ago, was educated in the Detroit schools and has four children.

Mr. Lau's candidacy is endorsed by many leading civic, fraternal, and labor groups of Detroit and Wayne County. Mr. Lau says he knows the problems of the working man and has sympathy for them, because he, still carries a union card, which dates from his beginning in the building business.

EDUCATION BY TELEVISION OFFERED BY UNVERSITY

An experiment in education in your living room will be undertaken by the University of Michigan by offering courses by television. In cooperation with WWJ-TV, The Detroit News station, the University starts a television hour at 1 p.m., Sunday, November 5.

PROWLER CALL

A prowler call was received by the Farms police from 256 Fisher road on the night of October 30. They were unable to find anyone.

Keeping Center Open on Sunday

The Program Committee of the Grosse Pointe War Memorial Center wants all Grosse Pointers to know that the Center is now open every Sunday from 12 to 5 in the afternoon.

Various exhibits are on display and all Grosse Pointers are urged to visit the building and grounds of their War Memorial Center.

ST. JAMES LUTHERAN
170 McMillan
Rev. Geo. E. Kurz, Pastor

Friday, Nov. 3, 8:15 p.m.—Choir rehearsal.

* * *

Sunday, Nov. 5, 9:30 a.m.—Sunday School (Lesson; Hezekiah) 9:45 a.m., Youth Bible Class; 11:00 a.m., Divine Services. Conducted by the Pastor; 9:30-9:45 Y B C.

* * *

Mon. Nov 6, 8:00 p.m.—Vestry Meeting.

Tues. Nov. 7, 7:30 p.m.—Sunday School Teachers Meeting.

Wed. Nov. 8, 12:30 p.m.—Meeting of the Women's Guild.

GAS MAIN BLAZES

A leaky gas main in front of 286 Touraine road caught fire on the afternon of October 30 when a workman with a lantern walked past the leak. The Michigan Gas Co. workmen turned off the pressure and repaired the leak.

FIREPLACE LOGS
● Cannel Coal ● Package Coal
● Charcoal ● Kindling Wood
TOP SOIL
Marsh Hay for covering gardens, Peat Moss, Cow Manure, Nursery Sod and Bent Grass.
Wm. J. ALLEMON
17727 Mack at University • Phone: TUxedo 2-9085

LANDSCAPE NOW!

EVERGREENS. A complete selection of all types of trees that will harmonize with any style home, old or new.
SEE the beautiful trees and let us help you with your landscaping.
Personal Service
Choice Yews (Taxus) up to 4½ ft.
Mountain Ash
Rhododendrons, Mums and Name Peonies
Imported Top Size Bulbs.
Tulips, Parrots, Daffodils, Hyacinth, Crocus, etc.
Hall's Nursery
Open Daily and Sunday, 8:00 a.m. to 7:00 p.m.
24300 Harper, St. Clair Shores
Between 9 and 10 Mile Roads
Dial: PRescott 5-3455

Good Fences for 41 Years
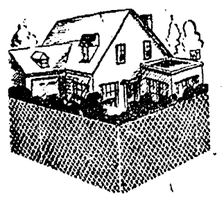
Every style of Fence erected for you.
Including
Chain Link All-Steel and Rustic Styles
WA. 1-2850
MEHLENBACHER FENCE CO.
10403 HARPER AVE. RESIDENTIAL, INDUSTRIAL

FED UP WITH SOARING PRICES?
SEND DURANT TO CONGRESS
REPUBLICAN
VETERAN – 14th DISTRICT

LUMBER FOR EVERY NEED
● GARAGE MATERIALS
Clear Siding
● OAK FLOORING
Select and No. 1
● Y. P. End Matched Flooring
● Pecky Cypress Paneling
● Knotty Panel Paneling
Bring In Your Plans
Complete Materials for All
FHA LOANS HANDLED HERE
Prompt Service, when it comes to building. Let us help you solve your problems.
Powers LUMBER AND SUPPLIES
19743 Harper, between 7 and 8 Mile Rds. TU. 2-4800
The Biggest Little Lumber Yard in the World! Hours: 8 to 5

HOOVER LUMBER CO.
11500 EAST 8 MILE
Can Remodel your Basement or Attic to look like this
A courteous estimate given from Top Quality Builders by men with 25 years of KNOW HOW
FOR REFERENCES, ALL BANKS
Actual Job Photographs
PHONE LA. 7-4120
Eves. & Sun. UN. 4-4542; WE. 5-6329
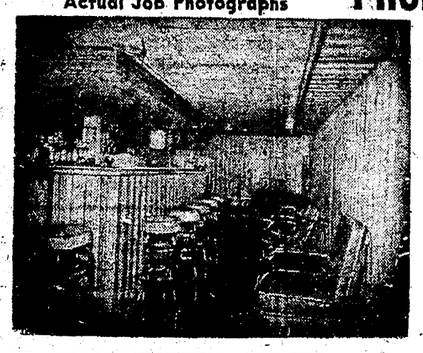
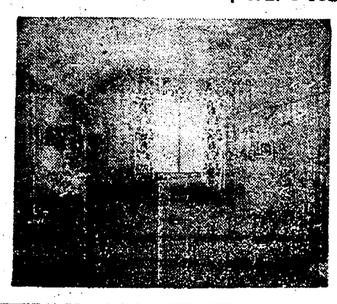

STORM WINDOWS
KEEP WARM!! COVER UP!!
Come in our store and see the full size windows
SPECIAL THURSDAY, FRIDAY, AND SATURDAY
Plain Storm Windows (28x55 OSM) $4.95
Basement Combination (Bronze Wire) $3.15
We Also Carry Wood and Aluminum Combination Windows
LOOK!! SEE!! SAVE!!
Open Thurs. and Fri. evenings until 9:00, or any other evening by appointment
Free Estimates
Free Delivery
F.H.A. Terms
City Sash & Screen Co.
C. D. CAMPBELL, Owner
LAkeview 7-3700 14000 E. SEVEN MILE ROAD LAkeview 1-1515
Just West of Gratiot
1031 Harvard Rd. TUxedo 2-9792

LUMBER
ROOFING — INSULATION — COMBINATION DOORS
YOUR BUILDING NEEDS FROM ROOF TO BASEMENT
CONGOWALL
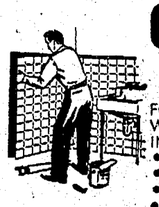
THE WALL COVERING SENSATION
FOR THOSE OLD AND CRACKED WALLS. APPLY IT YOURSELF IN YOUR SPARE TIME.
• IT'S BEAUTIFUL
• ECONOMICAL—DURABLE
• LOOKS LIKE REAL TILE
• SEVERAL COLORS IN STOCK
WHILE OUR STOCK LASTS 10c per sq. foot
COMBINATION DOORS

We have a few of each size on hand. This item has been scarce for months. Order now before winter weather is upon us. Measure your door size and call us, or we measure and install for you. Priced from . . . $17.75
DEPEND On Us For
DOORS
ROOFING
STORM SASH
CABINETS

Knotti Pine Paneling

For that extra bedroom or a nice new recreation room for your teen agers. We do the job complete for you or supply the material. You do the work.
• OUR OWN EXCLUSIVE PATTERN
• MADE IN OUR OWN MILL
• MONTHLY PAYMENTS TO SUIT YOUR PURSE
• CALL OUR MR. HURD
COMBINATION BASEMENT STORM SASH
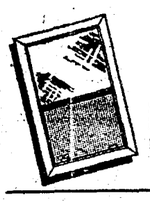
Stock size on hand, 33" x 15". Ready for easy installation. Complete with glass, bronze wire
$3.19 each
Invest in a new home—Your own home. Bring your plans in. We will estimate your material.
Paints, Wallboard, Plaster, Nails, Glass, Fencing
Home Owners' Lumber & Building Material Center
Parking Free in Big Parking Lot
B. A. CHAPLOW LUMBER CO.
8675 EAST SEVEN MILE AT E. OUTER DRIVE
TWinbrook 3-3700
OPEN DAILY 8 A.M. to 6 P.M.
SATURDAY TILL 3 P.M.
CLOSED SUNDAY

Feature Page

who, where and whatnot

by whoozit

IN THE ELECTION SPOTLIGHT

MRS. FRED M. ALGER JR. . . . wife of the Republican gubernatorial candidate . . . being introduced at any number of teas, parties, social and political functions these days . . . and looking especially charming in one outfit, an elephant grey faille suit set off by a pillbox chapeau of dark ruby red velvet . . .

* * *

MRS. RICHARD DURANT . . . pretty little spouse of the crusading Republican candidate for Congress from the Fourteenth District . . .also doing her utmost for her husband's cause, even to the pushing of doorbells . . . you might recognize a smart grey and green checked tweed coat and matching hat as her daily campaigning costume . . .

* * *

SEEN IN THE VILLAGE

MRS. EMMET E. TRACY . . . hurrying in between her many activities . . . trim in two-piece tailored navy suit . . . wonderful with her blue, blue eyes . . .

Another eye-catching navy gal, clad head-to-toe in the fashionable shade . . . MRS. FRANK MILTON . . .

An autumnish grey and yellow plaid jacket . . . glimpsed around the shoulders of MRS. JOHN E. WEBSTER . . .

* * *

CONCERT-GOERS

Turning out for the Boston Symphony's first appearance at Masonic Temple were . . .

MRS. HENRY B. JOY . . . a feather cape matching her grey chiffon gown . . .

MRS. RUSSELL A. ALGER . . . and MRS. ALEXANDER W. BLAIN . . . both choosing black gowns for the symphony's first night . . .

MRS. JULIUS H. HAASS . . . in a blue gown topped by fur wrap . . .

* * *

PILFERINGS

The late Ernie Byfield, whose Pump Room is a popular gathering place for celebrities in Chicago, was asked how he happened to go into the hotel business.

"It was one of those quirks of fate," answered Byfield. "My father owned the Hotel Sherman. He bumped into me in the lobby one morning - and took a liking to me!"

— Bennett Cerf

* * *

Andrew Carnegie was once visited by a Socialist who preached to him eloquently on the injustice of one man possessing so much money. He preached a more equitable distribution of wealth.

Carnegie cut the matter short by asking his secretary for a generalized statement of his many possessions and holdings, at the same time looking up the figures on world population in his almanac. He figured for a moment on his desk pad and then instructed his secretary, "Give this gentleman 16 cents. That's his share of my wealth."

* * *

Four of the last five Rose Bowl queens are now married, reports statistician Leo Guild, and if history repeats itself, each subsequent queen will announce her engagement within twelve months after her crowning.

* * *

Some years ago the Brown Hotel in Louisville, Ky., adopted the custom of naming a room in the inn for each winner of the Kentucky Derby. There is a Zev Room, a Gallant Fox Room, a Whirlaway Room and so forth.

But after the 1946 Derby the management decided to abandon the practice. The winner that year was Assault.

— Cleveland Plain Dealer

* * *

'Tis reported that students at one of the high schools in the Detroit area have christened one of their drinking fountains "Old Facefull."

Favoritisms of Mrs. William Gmeiner

Book	"Anthony Adverse"
Author	Sigrid Undset
Character in a Book	Constance Galt in "Came a Cavalier"
Actress	Helen Hayes
Actor	Henry Fonda
Movie	"Wuthering Heights"
Movie Actress	Joan Fontaine
Movie Actor	Cary Grant
Radio Program	Fred Allen Show
Radio Entertainer (f)	Miss Duffy in "Duffy's Tavern"
Radio Entertainer (m)	Fred Allen
TV Show	Wayne King
Commentator	Fulton Lewis, Jr.
Columnist	Robert Ruark
Cartoonist	Walt Ditzen
Cartoon	Fanfare
Poet	William Wordsworth
Music	Victor Herbert's
Song	Sigmund Romberg's "Faithfully Yours"
Magazine	Ladies Home Journal
Sport	Badminton
Animal	Irish Terrier
Person (excluding family)	General Eisenhower
Flower	Rose
Jewel	Diamond
Color	Dark Green
City	Chicago
Dance	Any Dance
Perfume	Chanel No. 5
Costume	Suit
Food	Lobster
Aversion	Helping My Children with Their Homework
Diversion	Dancing and Reading

Pointer of Interest

—Picture by Fred Runnells

MRS. FRANK PRESLEY OF TOLES LANE

Collecting antique, foreign, handmade and character dolls is Mrs. Presley's specialty. Her hobby began 14 years ago when she returned from a trip out West with 40 Indian, Mexican and Spanish dolls. The collection, now grown to about 300 dolls, is stored in her home, but the Presleys plan eventually to display the dolls in special cabinets.

One 250 Years Old

Oldest doll in collection is a homely Queen Anne doll, dating to around 1700, its head and chest cut from a single block of wood. A small wax Greiner doll, with arms and legs of kid and wearing an old rose dress trimmed in black lace, was one of the first dolls made in the United States.

Another early American doll, probably fashioned about 1820, has a papier mache face and wooden body. The wasp-waisted doll still wears its original costume. Mrs. Presley also has a wax doll (so-called because the papier mache was dipped in wax) dating to 1840.

Early U. S. Specimens

A Mary Todd Lincoln doll with china head and hands, and a Nancy Hanks or Covered Wagon doll are both attired in 19th-century outfits. Still another early United States specimen is Mrs. P.'s chubby, gartered Gibson Girl doll with china head, legs and arms.

Many of the dolls, particularly the oldest ones, have been gifts; others Mrs. Presley discovered and purchased. Probably the most costly one in her collection is a swivel-necked French bisque doll with fine features and beautiful blond hair. She has an original Bisque boy doll, also blue-eyed and blond.

40 Countries Represented

Her Ravca dolls from France wear homespun clothes, and both face and costume of the Yugoslavian dolls are handmade. There are yarn dolls from Portugal and South American dolls made of birch or whatever materials the Indians had at hand. In all, about 40 countries are represented in the Presley collection.

An old Negro couple are represented in dried apple dolls. A Mark Twain doll which she found in Hannibal, Mo., is the latest of Mrs. Presley's character dolls. Other dolls are carved from wood, shells, sponges and almost every imaginable material. Among the oddest is the pair of dressed flea dolls from Mexico, both of which could easily fit on one's thumb nail.

Makes Bodies, Costumes

In some cases, Mrs. Presley is able to secure only the head of the doll. Then, she makes the body, and thumbs through doll history books until she finds the authentic costume in which to dress the doll.

Mrs. Presley has been a member of the Detroit unit of the National Doll and Toy Collectors Club Inc., for five years. She has staged small doll exhibits for various church and social groups, but expects to show most of her dolls this weekend when the 40 members in the club's local unit give their Doll Show at Newberry House. The rare dolls will be exhibited on Friday, Nov. 3, from 1-10 p.m., and on Saturday, Nov. 4, from 10 a.m. to 6 p.m.

St. Pauloscope

by AUDREY HALEY

Looking back on October, one can remember the fine whirl of social activity experienced by the Paulites. Football games, parties and dances all contributed to their social life. The last days drew to a close with a bang!

* * *

The Junior girls came through with another flare of fun on October's last weekend.

Thursday, Oct. 26, after school, Pat Oakrey invited a group of her friends for a feast of cakes, donuts, potato chips and apples. The purpose of the get-together was to plan the Halloween weekend. Those who helped in the planning were Janet Oxley, Donna Mayo, Anne Reed, Dee Wise and Dee Slater; Marilyn Sutherland, Diane Cetlinski, Maureen O'Brian, Gloria Wancour, "Nip" Van Damme, Bev Labadie and Connie Molitor.

* * *

Anne Reed, Janet Oxley and Connie Molitor enjoyed a fine dinner party at the home of Diane Cetlinski Friday evening, Oct. 27. Following dinner the girls went to the Optimists' musical, "Dancing Shoes."

St. Paul's football season being over, our busy Junior girls witnessed a football game between two great teams, Boys Town vs. Catholic Central. The viewers of the thrilling game were Donna Mayo, Diane Cetlinski, Dee Wise, Pat Oakrey, Gloria Wancour, Janet Oxley and "Nip" Van Damme.

* * *

A few of the senior class attending the Optimists' show, "Dancing Shoes," last Saturday, Oct. 29, were Ronnie Morketter, Duane Streb, Joan Schwartz, Mary Lou Fisher, Terry Lynch, Tom Palmer, Barb Clark, Carolyn Floer, Theresa Lyford, Joann Rabaut, Mary Anne Toenges and Marie Couveur.

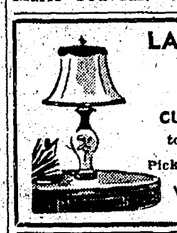

LAMP SHADES
Recovering
CUSTOM MADE
to Your Order
Pick Up & Delivery
WA. 4-9662

APTITUDE TESTS
enable YOU to learn the kind of work YOU can best succeed in, or the kind of studies YOU should follow. (For men and women, boys and girls).
VOCATIONAL COUNSELING INSTITUTE
Daniel L. Beck, Director
956 Maccabees Bldg. TE. 11-55-1
Woodward near Warren

TELEVISION
RADIO
Sales and Service
Complete Line of Records
JACK O'CONNOR
17001 KERCHEVAL
TU. 1-1655

Billy Lewis Plays Host At Party for Classmates

Maire School classmates of Billy Lewis gathered for a hamburger roast Tuesday evening in the recreation room of his Yorkshire road home before attending a class party. Costumed party-goers included John Vanderwater, Jimmy Glazer, Johnny Pitts, Jim Kelly, Peter Aronson, Jim Brown, Tommy Finch, Michael Brow and Guy Miller.

Wearing a Gay Nineties costume, Maureen McCafferty greeted some of her classmates the same evening at a Halloween party in her home on Nottingham road.

Maureen Stackpoole, Martha Merkens, Rosemary Walsh, Diane Moyer, Linda Marrs, Carol Walker and Judy Murray were among the guests.

Good Taste

Favorite Recipes of People in the Know

CHOCOLATE BROWNIES
Contributed by Mrs. Walter H. Brieden

1 c. butter
2 c. sugar
3 squares chocolate, melted
4 eggs, well beaten
1½ c. sifted all purpose flour
1 c. nut meats, chopped.

Cream butter and sugar and beat until well mixed. Melt chocolate in top of double boiler, and mix thoroughly with sugar and butter.

Add eggs and beat well. Combine flour and nutmeats and add to mixture.

Spread thinly in 9x13" pan. Bake 15-20 minutes in 350° oven. Cut in squares while warm.

Center to Hold Dogpatch Dance

Dressed "Dogpatch" style, all young people of the community college age through twenties will be welcomed at the Grosse Pointe War Memorial Center on Friday, November 10, for the Sadie Hawkins dance sponsored by the Young Adult group.

For a change the girls are issuing the bids and footing the bill so the Li'l Abners can relax and enjoy an evening of dancing, games, special prizes and entertainment.

Couples only will be admitted to the party which is slated to last from 9:30 until 12:30. Refreshments are included in the admission of $1.50 per couple.

Alumnae of Pi Beta Phi To Meet on November 6

The Grosse Pointe Alumnae of Pi Beta Phi will meet in the home of Miss Suzanne Stevenson, 817 Berkshire road, on Monday, November 6, at 8 p.m.

Mrs. C. R. Meier and Mrs. A. P. Teetzel Jr. will assist the hostess. The program will include movies of a trip around Europe.

Reflections

by paul gach

Strange, isn't it, how little things shape the course of our lives? For years I had requests to sell the proofs from sittings of children. For many reasons I had to refuse. And yet it seemed a shame to keep all those funny little poses out of the hands of the fond parents. They couldn't afford to have them all finished and so they became wasted effort. Two years ago, because of this demand and in time for Christmas, I dreamed up the "PREVIEW SKETCH BOOK". It is permanently bound in a plastic cover and contains all different poses. The "PREVIEW SKETCH BOOK" has pleased many people, and I'm happy to be responsible for such a treasured keepsake.

Memorial Center Schedule

For Period Thursday, November 2, Through Thursday, November 9

Friday, Nov. 3—University of Michigan Club of Grosse Pointe—Movies—8:30 p.m. (Call Mrs. Sanborn Brown, TU. 1-0737.)

Friday, Nov. 3—Provisional League of Women Voters—Meeting-Tea—1:30 p.m. (Call Mrs. C. T. Ellis, TU. 5-7689.)

Saturday, Nov. 4—High School Age Dance (Ninth Grade through Twelfth)—9-12:00 p.m. (Center sponsored. Call Center, TU. 1-6030.)

Saturday, Nov. 4—Ballet Classes, Olga Fricker, Instructor—10 a.m.-1 p.m. (Call Center, TU. 1-6030.)

Monday, Nov. 6—Rotary Club of Grosse Pointe—Luncheon-Meeting—12:00 noon. (Call Dr. R. K. O'Neil, VA. 2-5707.)

Monday, Nov. 6—New Neighbor Club—Talk by Mrs. Barton Wood on "The Theatre"—1:30 p.m. (Call Center, TU. 1-6030.)

Monday, Nov. 6—Sculpture Class, Margaret Gifford, Instructor—7:30 p.m. Sponsored by Grosse Pointe Artists Ass'n. (Call Mrs. Johnstone, TU. 5-1060.)

Tuesday, Nov. 7—Old China Classes—10:30 a.m. and 2:00 p.m. (Call Junior League, TU. 1-1670.)

Tuesday, Nov. 7—Optimist Club—Luncheon-Meeting—12:15 p.m. (Call Mr. Livingston, TU. 2-3706.)

Tuesday, Nov. 7—Painting and Drawing Class, Warren Simpson, Instructor—1:00 p.m. Sponsored by Grosse Pointe Artists Ass'n. (Call Mrs. Johnstone, TU. 5-1060.)

Tuesday, Nov. 7—Painting Class, Edgar Yeager, Instructor—7:30 p.m. Sponsored by Grosse Pointe Artists Ass'n. (Call Mrs. Johnstone, TU. 5-1060.)

Tuesday, Nov. 7—Young Marrieds Red Cross Home Nursing Course. Reservations necessary—7:30 p.m. (Call Center, TU. 1-6030.)

Wednesday, Nov. 8—Municipal Officials of Grosse Pointe—Luncheon-Meeting—12:00 noon. (Call Mr. West, TU. 5-2000.)

Wednesday, Nov. 8—Advance Painting Class, Guy Palazzola, Instructor—1:00 p.m. Sponsored by Grosse Pointe Artists Ass'n. (Call Mrs. Johnstone, TU. 5-1060.)

Wednesday, Nov. 8—Ballet Classes, Olga Fricker, Instructor—4-6 p.m. (Call Center, TU. 1-6030.)

Wednesday, Nov. 8—Senior Club, starting with a membership of 25 (new members welcome). Meetings second and fourth Wednesdays of each month—1:30 p.m. (Call Center, TU. 1-6030.)

Hurray!

It's Toy Time!

PUNCH *and* JUDY TOYLAND

is a Magic Land of Fun!

Yes, Punch and Judy Toyland is the offical Grosse Pointe shop for Toy Guidance Council, Inc., the organization that is doing so much for tots. The Toy Yearbook illustrating, in full color, nearly 200 American made toys is ready today.

Clifford W. Ashton, Mgr.

71 Kercheval Ave. TUxedo 1-7076

"Golden Shadows"
Perfume and Cologne
by Boyden
Creator of "White Shoulders" and "Gay Diversion"

Perfume . . . $2.75 — $11.0
Cologne . . . $2.75 — $8.50
PLUS TAX

An impetuous fragrance of "high fashion" and responsive beauty.

Schettler's
337 FISHER RD., GROSSE POINTE
On the Campus
For quick, courteous service . . . Just Telephone TU. 5-3453

Public Sales
Household Furnishings
Not an Auction All Items Priced

Wednesday, November 8, from 10:00 A.M.
Mr. Frank W. Goldie
1148 3 Mile Drive
Grosse Pointe

Sunday, November 12, from 10:00 A.M.
Estate of
Sarah P. Burgess
72 Edison
Detroit

Sales Conducted By
H. O. McNIERNEY
(Appraiser)
424 Book Building WO. 1-9085

good design for modern living
ALEXANDER GIRARD ASSOCIATES 16841 KERCHEVAL PLACE TUXEDO 5-0524