All The News
Of All the Pointes
Every Thursday

Grosse Pointe News

Complete News Coverage of All the Pointes

Home of the News

VOLUME 18—NO. 10 | Entered as Second Class Matter at the Post Office at Detroit, Mich. | GROSSE POINTE, MICHIGAN, MARCH 7, 1957 | 5c Per Copy $3.50 Per Year | 24 PAGES | Fully Paid Circulation

SCHOOL TAX PROPOSAL APPROVED

HEADLINES of the WEEK

As Compiled by the Grosse Pointe News

Thursday, February 28

SOVIET RUSSIA'S proposal to condemn the United States for alleged subversion and intervention in Eastern Europe, was turned down by the United Nationals General Assembly. The vote was 53 against, eight in favor and 11 abstentions. Those who favored the condemnation were the nations of the Soviet bloc.

* * *

Friday, March 1

ISRAEL WILL withdraw her troops from Egypt and the Gaza strip, it was disclosed by a high diplomatic source. In bowing to the demands of the United Nations on a complete withdrawal, Israel is expected to present details on the move to the General Assembly. These plans will be presented as soon as possible. Sources close to the Israeli delegation in the UN said that the tiny nation will withdraw from areas seized when Israeli forces crossed the armistice demarcation line four months ago.

The Israeli statement is expected to be followed by individual declarations from the United States, France and other countries supporting the principles of free shipping through the Gulf of Aqaba.

* * *

Saturday, March 2

THE UNITED NATIONS moved to post its police force in the Gaza Strip and in the Gulf of Aquba area when Israel removes her troops as planned. The Israeli decision to withdraw was given to the General Assembly by Israeli Foreign Minister Golda Meir, who said her country is ready to return to the position it held before last October's invasion of Egypt—behind the 1949 armistice lines.

* * *

Sunday, March 3

A NEW CRISIS LOOMED in the Middle East, when Israel delayed its promised troop withdrawal from Egyptian territory. The crisis was brought about following a stormy session of Premier David Ben-Gurion's cabinet, which is said to have reached no final decision on withdrawing troops from the Gaza Strip and Gulf of Aquaba area. Informed sources said that Israel's next move will depend on information received from the United States on its attitude toward Egypt's possible return to the Strip.

* * *

Monday, March 4

HOUSE REPUBLICANS are demanding a 65-billion-dollar ceiling on the national budget. One of the supporters, Rep. Pelly (R.,Wash.), who is aiding in the circulation of a petition for the ceiling, said that "We are against the amount of the budget, not against the President." The House Rules Committee has scheduled a hearing on the ceiling plan which is sponsored by Rep. Hiestand (R., Calif.) and Rep. Ray (R., N.Y.).

* * *

Tuesday, March 5

ISRAELI TROOPS were ordered out of the Gaza Strip and the Gulf of Aqaba area by Prime Minister David Ben-Gurion, whose action, without informing Parliament, set off a clash between a mob, mostly student, and police. The demonstrators angrily shouted, "Stop the withdrawal." Hundreds marched to the Parliament Building shouting for Ben-Gurion to resign his Government. Police used clubs to subdue the crowd and stopped the march by forming a cordon.

* * *

Wednesday, March 6

PREMIER BEN-GURION appears to be weathering a political revolt in his decision to withdraw Israeli troops from Egyptian territory. Political informants said that rebellious parties are going over to the side of the Premier and are expected to give him a vote of confidence after he explained his withdrawal order to the Knesset (Parliament). An Israeli spokesman said a withdrawal of troops has not yet started but is expected to take place almost at once. The spokesman said that quiet prevailed among the Gaza Strip Arab population and that security measures have been tightened to prevent possible anti-Israel demonstrations.

Church Women Plan World Day of Prayer, March 8

—Picture by Fred Runnells

Members of Protestant churches in Grosse Pointe will hold a World Day of Prayer in the Grosse Pointe Memorial Church on Friday, March 8. The service will be at 1:30 p.m. Shown above are members from committees working on the event. Standing, left to right, are: MRS. BEN L. TALLMAN, chairman, of the Memorial Church; MRS. T. ROBERT SPRINGETT, Congregational Church; MRS. GLENN BRAY, Grace Evangelical and Reformed Church, and MRS. C. A. WINDSOR, St. Michael's Episcopal Church. Seated, left to right, are: MRS. DWIGHT STRUTHERS, Woods Presbyterian Church; MRS. HUGH WHITE, Methodist Church, and MRS. CLIFFORD WRIGLEY, Christ Episcopal Church.

Offer Facts On Woods Bond Issues

Citizens Advisory Committee Submits Third of Series of Articles to Inform Voters

((Ed. Note: This is the third of a series of six articles on the three Capital Improvement Bond Proposals which will be voted on at the Grosse Pointe Woods general election April 1st.)

* * *

The Citizens Advisory Committee, a fact finding committee of 25 residents of Grosse Pointe Woods appointed by the common Council to study the three proposed bond issues, has made a careful study of the factors involved in the erection of a new Municipal Building, so that the voters may be informed when they vote on Monday, April 1.

In this review the Advisory Committee summarizes the facts concerning Proposition II, a pro-

(Continued on Page 2)

Police Rescue Dog from Lake

When Farms police investigated a barking dog complaint at 6 a.m., February 26, they found that an animal had gone through the ice near the northeast corner of the municipal pier at Moross and Lake Shore road.

Officers placed two long boards on the ice and managed to pull the dog from the water. The brown and white collie was returned to his owners, the Jerry Earls of 339 Grosse Pointe boulevard.

Amalgamation of Pointes Recommended for Study By Women Voters League

Organization Holding Annual Meeting and Election of Officers At War Memorial Center On Friday, March 8

Mrs. Chester H. Cable, president of the League of Women Voters of Michigan will be the guest speaker at the annual meeting of the Grosse Pointe League, which will be held Friday, March 8, at the War Memorial Center. Reservations for the 12:30 luncheon may be made with Mrs. Edward Benson, VA. 1-1973. Guests are welcome.

Former presidents of the Grosse Pointe League, Mrs. Edgar A. Hahn, Mrs. Bert L. Lindzay, and Mrs. John Pear will be the guests of honor at the luncheon.

Mrs. Cable will speak on "Consensus—and You!"

President to Report

Featured on the agenda following the luncheon will be a State-of-the-League message by the president, Mrs. Frank W. Hausmann, Jr., accompanied by a program of colored slides by Mrs. George J. Brown. Important sections of the president's message will be a summary of league work on the State Item and league accomplishments in the field of voters service during the past year.

New league business to be discussed and voted upon by the membership will be the item for study on the local level for 1957-58, election of officers and directors, and a change in the local by-laws, raising membership dues.

Study Items Listed

Local study items which have been recommended by the board of directors are: 1) A study of problems involved in amalgamation of the Grosse Pointes, with emphasis on fire and police protection, indebtedness, taxation, city charters, city employes, and regional character. 2) A study of the Government of Grosse Pointe Park with focus on the Council, its duties, organization and problems in comparison with the other Pointes. Other study items may be brought to the floor for consideration of the membership.

Officers appearing on the slate for 1957-58 are: 2nd vice-president, Mrs. George J. Brown; 3rd vice-president, Mrs. Joseph P. Thompson; treasurer, Mrs. Hal Doane; and recording secretary, Mrs. H. R. Hume.

Directors elected to serve on the board are: Mrs. Clarence Koebbe, Mrs. Alden Thomas, Mrs. Tom R. Mason, Mrs. Ann McGinty, Mrs. John Remillet and Mrs. Miles McKee.

Parking Lot Fight Again Postponed

Judge Toms Orders Court Date of April 16 After Farms Election Is Held

The pre-trial hearing of the case between the Gabriel Richard School District Improvement Association versus the City of Grosse Pointe Farms and Board of Education, was held before Wayne Circuit Judge Robert M. Toms on Wednesday afternoon, February 27.

On February 26, it had been stipulated by and between the counsels for the three parties concerned, that the order to show cause why the Farms council voted to improve a section at the rear of Richard school playground additional parking space, should be dismissed. An order for this purpose was prepared.

Attorneys Thomas C. Tilley, assistant Farms attorney, and Glenn Coulter, counsel for the School Board, asked that a trial date be set in the near future. The Improvement Association's attorney, Charles Raymond, requested that the case not be brought to court until after the Farms' municipal elections on April 1.

Judge Toms, in view of the public questions involved, ordered a court date for Tuesday, April 16.

Burglar Invades Two Park Homes

Park police are investigating the breaking and entering of two homes, believed to be the work of the same burglar, which occurred during the late afternoon of Thursday, February 28.

Entered were the homes of Gilbert H. Whelden, 906 Park lane; and Mrs. Bess Jordan, 818 Park lane.

Similarities in the burglaries and the close proximity of the two homes, indicated that the same burglar or burglars committed the crimes, said Park Police Chief Arthur Louwers. Both houses were entered sometime after 5 p.m., on the Thursday date, but the entries were not reported until the following day, the chief said.

He said that the Whelden residence was entered by breaking the glass of the rear kitchen door. The house was thoroughly ransacked, but all that was taken was a small amount of cash from a child's piggy bank.

Entrance into the Jordan home was made by pushing out the screen of the door on the back porch, and breaking the glass of the rear house door. The house was given a close going over by the robber, but his search proved fruitless.

Prowler at Peronne Home Fails to Find Recordings

The home of Sam Perrone, 1161 Berkshire, was ransacked by prowlers on Sunday, March 3.

Nothing was taken from the house, it was said by Park Police Chief Arthur Louwers.

Joseph Louisell, attorney for Perrone, claimed that someone attempted to find tape recordings connected with a suit against the UAW-CIO for false arrest and malicious prosecution. The tapes were not in the home, he said.

Perrone told police that no one was home when the invader broke into his house via the back door. Every dresser and desk drawer was emptied, he said, but whoever was responsible did not take $200 in cash, which was on the dresser in his bedroom, nor were jewelry valued at $1,000, and two mink fur coats, worth about $5,000, belonging to Mrs. Perrone, touched.

Peronne's son-in-law, Carl Renda of 587 Lochmoor, is suing the union for false arrest three years ago in connection with the shooting of UAW-CIO President Walter Ruether.

Renda was arrested on a warrant based on a statement by Donald Ritchie of Windsor, Canada, in which it was stated that Renda paid him $5,000 to

(Continued on Page 2)

Tuxis Club Variety Show Opens Tonight At Parcells School

Elaborate Production with Huge Cast Will Also Be Presented on Friday and Saturday; Former Stars Watch Rehearsals

First nighters are eagerly awaiting the hour of 8:15 tonight when the curtain will rise on "High, Wide and Handsome," the 1957 edition of the annual variety show of the Tuxis Club of the Grosse Pointe Memorial Church.

The show will be held tonight, Friday night and Saturday night in the auditorium of Parcells Junior High School at Mack avenue and Eight Mile road. Word has leaked out from those who saw the dress rehearsal held there on Tuesday night that it looks like a smash hit.

The cast is unusually well-trained and the costumes and scenery are particularly beautiful and elaborate. The producers and directors, Chet Sampson and Mrs. J. Albert Slimon, are most enthusiastic.

Old Stars Pay Visit

Last week two former cast members paid a surprise visit to Grosse Pointe and of course looked in on rehearsals. Tom Saunders, who led the band for three years and was a member for two years, flew in from Washington, D. C., where he is attending the Navy Music School.

Sybil Scotford, a featured dancer in the first two productions in 1949 and 1950 and currently appearing in the road show version of "Fanny," came out to the Pointe before going on to Pittsburgh, where "Fanny" is now playing. Both wished the cast every success.

The show this year is a fast moving one with the emphasis on singing and dancing. Music will be provided by Foster Winter and his 14 piece band. Members include: Dick Danise, Mike Kurko, Stuart McMillan and Foster Winter playing the saxophones; Bill Lane, Bob Rein and Eric Zeckler on the trumpets; Marv Thiem, George Bader and Bill Quinlan on the trombones; Bill Gleason at the piano; Al Harants, bass; Bob Meek and Frank Foguth, drums. Ralph Lange is properties manager.

For the fourth successive year

(Continued from Page 5)

Park Police Nab Lone Store Thief

Leo Genter, 34, of 324 Manistique, Detroit, is in Park police custody, charged with larceny from a building.

Park Police Chief Arthur Louwers said Genter was arrested on Thursday, February 28, on the complaint of Richard Scharbeneau of Maskell's Hardware Store, 17020 Mack avenue, who reported the theft of a tool box and a number of tools.

An investigation by Patrolman John Brosnan, who is assigned to the plain clothes detail, uncovered the fact that Genter took the box and tools.

Det. Sgt. Arnold Hough, in following up the investigation, went to Genter's home, where he questioned the suspect. Genter admitted taking the items, and was placed under arrest and taken to the station.

He told authorities that he had sold the stolen items to an unknown man. The value of the goods was not disclosed, nor did Genter say how much he had sold them for.

Youngster Lucky When Hit By Car

Six-year-old Buddy Grow of 1027 Bishop road, walked away from his encounter with an automobile Wednesday, February 27.

Buddy ran in front of a Chrysler driven by Mrs. Lenora M. McGovern, 16675 State Fair road, as the car approached the intersection at Cadieux and Kercheval. Mrs. McGovern was driving north on Cadieux with the green light.

Young Grow was taken to Bon Secours Hospital, and released after it was determined that his injuries were only bruises of the left leg and head.

Mrs. McGovern was exonerated from any blame for the accident.

RECKLESS DRIVER NABBED

Paul C. Leoni of 13700 Cedargrove, Detroit, posted a $100 bond with Shores police on Sunday, March 3, after he was ticketed for reckless driving on Lake Shore road. His court date is April 1.

Nab Driver After Chase At 100 Mph

Six Shots Fired at Motorist Who Wanted to Lead Police a Merry Chase

A Detroit motorist, who wanted to lead police a "merry chase," was stopped by police bullets on Sunday, March 3.

Robert Cantrell, 27, of 1515 Parker, was driving at a 50-mile-an-hour clip along Lake Shore road at 10:30 p.m., when he was spotted by Shores Sgt. George LaForest, who took up immediate pursuit.

For about a block, the police officer paced Cantrell at about 55 miles an hour, and then turned on the red dome light of his scout car and made an attempt to stop the motorist. When the driver failed to sop, LaForest, assuming the man was not sure of his police identity, turned on the siren, and motioned Cantrell over to the curb.

Picks Up Speed

Cantrell still refused to heed, instead he picked up speed and in no time outdistanced LaForest, who put in a call to St. Clair Shores police. About this time the speed had reached 100 miles an hour.

St. Clair Shores police set up a road block at Eleven Mile and Jefferson, but Cantrell sped

(Continued on Page 2)

Choirs to Sing Schubert Mass

The choir of men and boys of Christ Episcopal Church, 61 Grosse Pointe boulevard, will present the "Mass in G" by Franz Schubert on Sunday, March 10 at 4 o'clock in the afternoon.

Schubert wrote this Mass, the first of six, when he was but seventeen. The music reflects the simple directness and expressive lyricism which was to predominate in his later works.

Soloists for the Mass include Master Donald Walker, soprano; Jack Moldowan, tenor; Francis Miller, baritone; and Richard Webb, bass.

Accompanying the choir will be the Christ Church Chamber Ensemble which consists of the following players:—John Catalado, Stella Racevich, Mary Alice Case, and Cynthia Perejda, violin; Stephen Ernst and William Garner, viola; Ernest Robinson, cello; and Mary Dakers, bass.

The public is cordially invited to attend. Nursery supervision will be provided for small children.

All Teen-Agers Invited To Special Church Service

Nearly fifty teens selected from the 400 high-school students of Christ Church met this week for choir practice in preparation for the first of the newly planned Sunday night youth services.

The services, to be conducted entirely by teens, will begin in Christ Church sponsored by the Canterbury Club on March 10 at 6 p.m.

Launched at the same time is the new club newspaper, "Canterbury Tales" which will be edited by the young people, distributed by mail within the parish and outside by teen "couriers." It will be printed and will contain picture coverage.

The Canterbury program, designed around the four key words:—Worship, Service, Learning and Fellowship, has provided for full-scale church services conducted by the teens with special preachers selected by them, including some of the teens themselves.

Schools represented in the present club membership include G.P.H.S., Pierce and G.P.U.S. Those active as leaders in their school programs are in many cases active leaders of the Canterbury Club.

The Canterbury executive is anxious that the services, to be followed by food, refreshments and fun, be made available to any young person of the community—so long as he is a teen.

(Continued on Page 2)

Voters Give Sanction to Tax Boost

Almost 6,000 Cast Ballots With 60 Percent Okaying New Financing

Almost 6,000 Grosse Pointe electors went to the polls in the Pointe's ten elementary schools on Tuesday, and voted the approval of an additional 4-mill tax levy to provide for additional teachers, increases in teacher salaries during the next two years, to finish equipping the new junior high school and swimming pools, and to complete the renovation of the high school heating plant and make other necessary improvements.

Final tabulations were made known two hours after the polls closed Tuesday. Ray MacArthur, Director of Business and Finance, Grosse Pointe Public Schools, reported that tally sheets showed 3,425 or 59.8 percent voted in favor of the tax hike. Opposing the 4-mill levy were 2,274, or 39.7 percent. One half of one percent of the ballots were spoiled.

All electors voted in the elementary school serving their particular district. A breakdown of how the ballots were cast in each school precinct is printed below. Figures do not include spoiled ballots:

Trombly: Total Votes Cast, 376—Yes 207—No 167.

Defer: TVC, 454—Yes 258—No 194.

Maire: TVC, 454—Yes 258—No 234.

Richard: TVC, 725—Yes 392—No 330.

Kerby: TVC, 816—Yes 468—No. 347.

Ferry: TVC, 533 — Yes 315—No 216.

Mason: TVC, 755—Yes 493—No 259.

Monteith: TVC, 732—Yes 463—No 269.

Poupard: TVC, 387—Yes 285—No 102.

Barnes: TVC, 364—Yes 202—No 158.

Sergeant Mead Retires in Park

Park Police Sgt. Richard Mead retired at the end of his tour of duty on Thursday, February 28, after 33 years of service.

Sgt. Mead, who will draw accumulated vacation and leave pay until April 7, joined the department on May 5, 1923.

"We are sorry to lose him," said Police Chief Arthur Louwers. "Sgt. Mead's service record is outstanding, revealing the type of officer who was always present for duty. He was without fear, and was fair and impartial in carrying out his duties at all times. He has earned the respect of all personnel of our department."

The retired sergeant was cited by the Village Commission in 1926, when he disarmed a robber attempting a holdup, the first in Pointe history, of the old Grosse Pointe Bank, Beaconsfield and East Jefferson.

In response to a call, Sgt. Mead rushed into the bank where he was confronted by the bandit, who pressed a loaded .45 caliber automatic to the stomach of the police officer and pulled the trigger. The gun misfired, and the sergeant fought for and took the firearm away from the robber, and arrested him before he could escape. The robber received a prison term.

For this feat, the Commission presented the officer with an engraved .45 caliber automatic, which is still one of his prized possessions. On the gun is enscribed the date of his brave deed.

Sgt. Mead, who lives at 17428 Windsor, Detroit, was born in the Pointe on November 17, 1897, and received his education in the Pointe schools. He served overseas during World War I, and is a member of the Veterans of Foreign War, Alger Post 303.

He is married to the former Rose Devroy, and is the father of two children, both married, Mrs. Ethel Rose Cote of Detroit; and Robert Mead of Drayton Plains, Mich.

Prowler

(Continued from Page 1)

arrange the attempt on Reuther's life. Ritchie later retracted the statement and Renda was released.

On Thursday, February 28, Circuit Judge Frank Fitzgerald, denied the request of Walter Nelson union attorney, for an order to compell Louisell to produce the alleged tapes.

Louisell said the tapes record a conversation between Feldman, assistant attorney general; Lt. Joseph Sheridan of the Michigan State police; and Ritchie.

Teenagers

(Continued from Page 1)

Ted Harris, co-chairman with Harlan Holt of the worship committee announced those officiating at the first service.

Reading the lessons, Fred Cousino and Harlan Holt; prayers Dolly Beam, Ed Langs and John Nicholson; organist Judy Diekoff; ushers, Steve Trowbridge and Ted Harris.

The Junior Altar Guild, headed by Carol Bayless will be in charge of preparing the altar and sanctuary for the service. A catering committee has arranged for hot-dogs and a dance afterwards.

The first preacher will be the Rev. Tom Masson, club spiritual advisor.

SINCE 1938

To Francois' Clean Plate Clubbers A Happy Birthday To

MARCH 6, 1957
Mary Platz, 1758 Newcastle
Cathy Campbell, 943 Fisher
Church Huber, 705 Lakepointe
Marie Bonaldi, 1419 Nottingham
Jay Sorge, 618 Rivard
Daniel Du Rocher, 415 Maison
Kathleen Sullivan, 290 Merriweather
Genevieve Louwers, 1415 Three Mile
Caroline Todd, 905 Balfour
Peter Renchard, 192 Charlevoix
Suzann Jerger, 19965 E. Emory
Joe Louisell, 1321 Devonshire
Fred West, 630 Lakepointe
Janet Streb, 1666 Broadstone
Joel Streb, 1666 Broadstone

MARCH 7, 1957
George Ardner, 1961 Van Antwerp
Nancy Moore, 785 Balfour
Timothy Talcott, 207 Moran
Janathan Wayman, 715 Washington
Patty Marl, 1988 Hampton
Paul Bodycombe, 1646 Bournemouth
Ned Bunn, 346 Fisher

MARCH 8, 1957
Choate Downes, 1462 Hollywood
Shirley Vandermark, 106 Vendome
Alexandra Laskowski, 1127 Beaconsfield
Kurt Schmitt, 405 Moran
Louis Bonaldi, 1422 Nottingham
Ronald Eisenhart, 133 Grosse Pointe
Dennis Egan, 2131 Allard
Judy Heavlin, 15525 Windmill
Scott Sizer, 1736 Roslyn
Rosemary Quell, 22942 Clairwood
Polly Dumple, 23327 Edsel Ford

MARCH 9, 1957
Susan Meir, 381 Chalfonte
Josette Einheuser, 1384 Audubon
Linda Stone, 1223 Buckingham
Diane Finley, 1435 Somerset
John Woods, 56 Hampton
Susan Mitchell, 887 Brys Dr. S.
Mary Grunow, 462 Roland
Kevin Henrion, 22721 Rosedale

MARCH 10, 1957
Robert MacDonald, 1264 Buckingham
Jim Schwarz, 1318 Hollywood
Cathy Semos, 638 Cadieux
Gary Hicks, 19788 Holiday
Bill Hurd, 814 Barrington
Daniel Gerow, 409 Chalfonte
Joey Jaglois, 1373 Brys Dr.
Carol Regan, 1047 Whittier
Chas. Kuechenmeister, 2040 Beaufait
Anne Wunsch, 497 Rivard
Laura Braden, 22128 O'Connor
Sue Wheaton, 21810 O'Connor

MARCH 11, 1957
Michael Moran, 1630 Bournemouth
Jeffrey Mason, 1940 Prestwick
Brian McCaughrin, 1032 Audubon
Mary Ellen Dice, 2057 Country Club
Christine Dragomer, 1684 Severn
Robert O'Leary, 97 Touraine
Denise McCaughrin, 1032 Audubon
Regina Michael, 1344 Beaconsfield.
Peggy Sims, 1379 Nottingham.
Mike Millis, 450 University
Marianne Moeller, 1417 Devonshire
Ronnie Moffat, 31600 Little Mack
Denise Bradetich, 22527 Englehardt

MARCH 12, 1957
Mary Ellen Martens, 1449 Beaconsfield
James Montgomery, 145 University
Jack Gurney, 1635 Aline
Richard Pauer, 1318 Somerset
Bob Henschen, 2127 Van Antwerp
Jack Bockstanz, 62 Radnor Circle
Pamela Perkowski, 2345 Stanhope
Pamela Hodges, 1200 S. Oxford
Cynthia Kammer, 1373 Balfour
Debby Johnson, 571 Washington
Barbara Feikens, 1381 Grayton
David Rutter, 1915 Norwood
Judy Johnson, 746 Barrington
Mike Atkinson, 1409 Kensington

Catering to YOU and YOUR Family

MACK AT SOMERSET
GROSSE POINTE

Bond Issues Discussed

(Continued from Page 1)

posal to issue $475,000.00 in bonds payable over a period of 30 years for the purpose of erecting a new Municipal Building for Grosse Pointe Woods.

Space Vitally Needed

The most important consideration, according to Herbert N. Savage, chairman of the committee, is the need for additional space to carry on the work of the city government efficiently. The preesnt City Hall was built when the city had a population of 1,000 persons and was planned to serve a community of 5,000.

It is now the center of government for 17,500 and the population is expected to grow to 22,500 by 1961.

Crowded conditions in the Police and Fire Departments have taxed the ingenuity of the Director of Public Safety to maintain his staff at a high level of efficiency. In addition, the general offices of the city have sprawled over into the council chamber and essential records must be stored in remote locations. William H. Lange, City Administrator, has stated that it is impossible to introduce modern bookkeeping machines and other labor-saving devices in the city offices because of lack of space. It has also been ascertained that the present building cannot be expanded to accommodate the needs of the community.

Will Supply Needs

The proposed Municipal Building, planned to have most of the city activities in one building will be erected in Ghesquiere Pk. facing Mack avenue. Colonial in design, it will be in harmony with the general character of the City. The building will provide space to permit greater efficiency and service to citizens. Adequate storage for police and fire fighting equipment will be provided and movable partitions throughout the office area will permit the most economical use of space. The Council Chamber has been designed to be used as a Court Room and also as a meeting place for citizen groups. Adequate parking facilities will be available adjacent to the building.

Bond Issue Necessary

Because of the large initial cost of construction, it is impossible to pay for a new Municipal Building out of the general fund, and the only practical way to erect the building is by a bond issue. In this manner, the city will have the use of a modern building now. The cost will be spread over a long period of time and will be shared by the people whom it will serve in future years. A bond issue was the means by which the City acquired Lake Front Park and Ghesquiere Park and is the accepted manner of making large capital improvements by municipal governments. It is equivalent to mortgages obtained by the homeowner and businessman.

Cost to Property Owner

The bond issue for the construction of the new Municipal Building amount to $475,000 to bear interest at a rate not to exceed 5 per cent per year, payable semi-annually over a period of 30 years. The cost to the property owner is estimated to average 55c per year per $1,000 of assessed valuation over a 30 year period.

According to the Finance Subcommittee of the Citizens Advisory Committee, the bonds for a new Municipal Building, in themselves, will not increase taxes. The payments of principal and interest on the bonds are arranged to fall due as the payments on the current bonded indebtedness of the City decline and terminate. Details of financing will be described in the fifth article of this series.

Citizens Invited

Taxpayers of Grosse Pointe Woods are invited to see for themselves the conditions at the City Hall that necessitate the erection of a new Municipal Building. This invitation is directed particularly to the many people in Grosse Pointe Woods who have not had occasion to go to the City Hall to transact business in person. It is located at 20775 Mack avenue and is open on Mondays through Fridays from 8:30 a.m. to 5:00 p.m. For those who cannot come during the day, the City Hall is open most evenings for meetings of the Common Council, the City Planning Commission, the Recreation Board and citizen groups.

The Citizens Advisory Committee welcomes questions regarding any phase of the new Municipal Building. Questions should be addressed to Herbert N. Savage, chairman, at 1834 Hut Club drive or Mrs. Eugene A. Most, vice-chairman, at 1415 Aline drive.

BETTER MINDS

Geniuses are less prone to mental or physical weaknesses than are average persons, according to the Encyclopedia Britannica.

Grosse Pointe News

Published every Thursday by Anteebo Publishers, Inc., 99 Kercheval, Grosse Pointe Farms, Michigan
Phone TU. 2-6900
Three Trunk Lines
Entered as second class matter at the post office, Detroit, Michigan, under the act of March 3, 1897.
Subscripton Rates: $3.50 Per Year by Mail; $4.00 outside Wayne County.
All News and Advertising Copy Must Be in The News Office by Tuesday Afternoon to Obtain Insertion.

FAMOUS CLEANERS MAKES

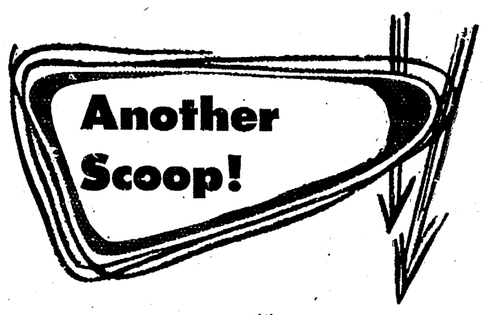

MEN'S
SUITS and TOP COATS
LADIES' PLAIN
COATS & DRESSES
SUITS
99c

SHIRTS
Beautifully laundered, and finished, individually wrapped in cellophane.
5 FOR $1.24

SHOE REPAIR
Ask for Our Special Shoe Repair Service

SPECIALS -
TROUSERS.....49c
SKIRTS Plain.....49c
SWEATERS Cleaned-Blocked Cello Wrapped..49c
SPORT SHIRTS.....49c
TIES.....3 for 39c

Famous CLEANERS
There's a Store in Your Neighborhood
OPEN FRI., SAT., TIL 9 P.M.
EXCLUSIVE LUSTER-TEX CLEANING PROCESS

20737 MACK AVE.
GROSSE POINTE FARMS

Nab Driver in Wild Chase

(Continued from Page 1)

around the blockade, forcing two policemen to jump for their lives. The Shores police car still in pursuit, was followed by a Macomb County Sheriff's car and six St. Clair Shores cars.

St. Clair Shores Patrolmen Jasman and Robert Burzyniski managed to get close enough for Burzyniski to fire six shots at Cantrell's car, two of which hit the rear tires and one shattered the rear window of the pursued vehicle.

Forced Into Pole

In spite of the fact that the tires were shot, Cantrell continued in his flight, and the two officers were forced to pull alongside and force him off the road and into a utility pole at Hoffman and Jefferson, five miles from the original point of pursuit.

When Cantrell was hauled from the wreckage of his car, he was surrounded by 16 police officers, whom he tried to fight off, but was overcome. He was taken to Saratoga Hospital for first aid for a head injury which resulted from the crackup.

When asked why he had not stopped when ordered, Cantrell merely shrugged and said, "I just wanted to lead the police on a merry chase."

Sgt. LaForest issued the erring motorist a ticket for speeding on Lake Shore, and the St. Clair Shores police held Cantrell for investigation of reckless driving. Cantrell, who is unemployed, admitted he had been drinking.

PAPER PRICE BOOSTED

VANCOUVER, B. C.—An increase of $4 a ton in newsprint was announced by Powell River Sales Company. M. J. Foley, company president, said the increase will take effect March 1, 1957 and will increase the basic price in New York to $134 a ton. Several other major Canadian firms have announced a similar increase previously.

LOSES LICENSE PLATES

Mrs. Catherine Walker of 1211 Bishop, disclosed to Park police on Friday, March 1, that she had lost both 1957 caar license plates. The number is DC 9887.

Car Runs Wild On Lake Shore

Driving at an excessixe rate of speed, a Detroit driver lost control of his car on Lake Shore road, early Monday morning, March 4.

Gilbert Culp of 12 Mile road, was driving east and lost control of his 1950 Mercury where Lake Shore is divided by the parkway. The car jumped the south curb and ploughed through two reflectors before Culp could stop it. He was ticketed for not having his car under control and causing an accident.

Ten Face Judge In Traffic Court

Ten defendants came before judge Douglas Paterson in Grosse Pointe City's Justice Court, Tuesday evening, February 26.

The case against Barbara Lee Osborne, 1335 Fairholme, was dismissed when the complainant refused to prosecute. The pattern for the evening seemed to be set, because the following six offenders were released when the complainants also decided not to prosecute.

Marlene H. Goseen, Lawrence E. Bosell, Katherine B. Kerr, Virginia Katwicki, Gerald Lee Hamilton, and Earl S. North were all dismissed from the court room.

Roy Thibert of 1025 Newport pleaded not guilty to a charge of not having his car under control. He was found guilty by the court, but given a suspended sentence in view of the fact that it was his first offense in several decades of driving experience.

Gilbert S. Miller and Glenn G. McCarroll, both of Detroit were not in court Tuesday evening, but came in Wednesday morning and pleaded guilty to speeding charges. They each paid a fine of $20.

Tacked-Down Carpets Cleaned On Your Floors IN ONE DAY with Bigelow's "KARPET-KARE"

rugs cleaned by STAR look better by far

STAR
CARPET CLEANING CO.
LOrain 7-3400

Rug and Carpet Cleaning EXCLUSIVELY For 64 Years

Enjoy United's New "Red Carpet" service...

FIRST AND ONLY NONSTOP FLIGHT DETROIT TO LOS ANGELES

- ***Fastest service,*** Detroit to Los Angeles, by a full 40 minutes,** on world's fastest airliner, the DC-7.
- ***Pre-dinner cocktails***—choice of favorites, served in individual decanters.
- ***Delicious full-course meal***—a gourmet's delight, complete with French pastry.
- ***Buffet snacks*** featuring fresh, chilled fruits and tasty imported cheese.
- ***Inviting club lounge*** for games and conversation with friends.
- ***Superb service*** in the Mainliner® manner. Treat yourself to the luxury of "Red Carpet"* Service!

Red Carpet Nonstop Service to Los Angeles at 5:30 p.m. Daily... Arrive 9:40 p.m. Also Red Carpet Service Nonstop to Philadelphia at 9:00 a.m. Fly United Air Lines

7243 Washington Blvd. Also Concourse, General Motors building and Willow Run Airport. Mfrs. Natl. Bank, 2328 Van Dyke Ave., Van Dyke, Mich. Reservation service 24 hours a day—call WOodward 5-8600 or an authorized travel agent.

UNITED AIR LINES

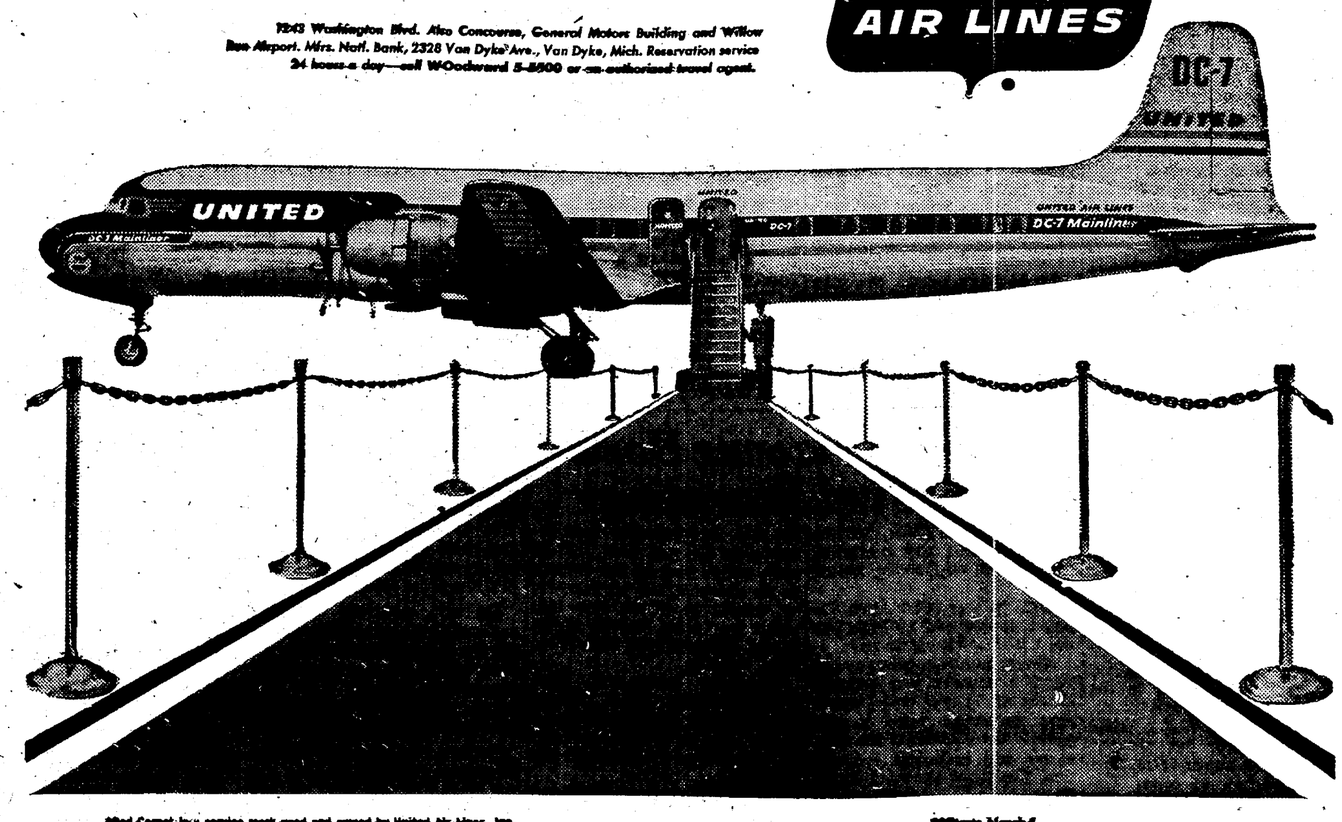

*Red Carpet is a service mark used and owned by United Air Lines, Inc.

**Registered

Farms Firemen Have Busy Month

Fire Chief M. William Mason of the Farms reports that the month of January was one of the busiest in years for his department.

During the month the department received 36 calls, which included 10 resident fires. Damage amounted to over $7,000 most of which was the result of a second-floor fire started by two brothers playing with matches.

One automobile fire caused $100 in damage.

The Farms' ambulance went out on 17 calls, but was not needed to assist any other communities.

While March Winds Blow...
Our Prices GO LOW!!

Spring Clearance Sale

Starts Monday, March 11th

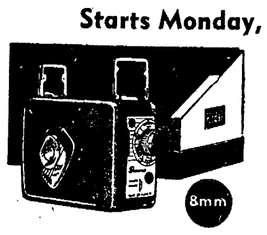

Includes Camera and Brownie Movie Lights

BROWNIE Movie CAMERA KIT, f/2.7

A genuine Kodak movie kit at this low, low price!

Reg. Price 34.90

Sale Price

17.45

- New and used cameras and projectors
- New movie and slide screens
- New gadget bags and slide files.
- New movie flood lights

Reduced 20% to 50%

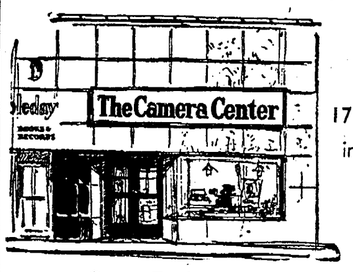

17144 Kercheval
in the Village
TU 1-4096

Open Friday Evenings Till 9:00

Pointe Players Prepare Production

—Photo by Fred Runnells

Part of the Grosse Pointe High Pointe Players cast of 'You Can't Take It With You' listen intently to director FRED NELSON as they prepare for the production which will be staged at the High School on March 21, 22 and 23 at 8:15 p.m. Shown left to right, front row:—BOB GILES, JOYCE REUTER, CAROL GEORGE, VANCE RYERSON, BONNIE BELTZ, DIANE DICKEY and MR. NELSON. Back row; ERROL FOSS, BOB MEEK, GARY THEUERKORN, stage manager TOM WELLS, GAY BROAD, BILL EVENDEN and CARL LELAND.

Burglar Visits Farms Home

Farms police detectives are working on a breaking and entering which occurred on Tuesday, February 26, at the John W. Hislop residence, 223 Grosse Pointe boulevard.

Mr. Hislop went to the police station at 10:45 Tuesday evening, to report that when he returned home the front door to the house was open.

A thorough investigation revealed that nine bottles of liquor and 25 silver dollars had been stolen. Also missing are an electric drill, and two sets of earrings with matching necklaces.

An Army duffle bag could not be found, so it was assumed that the thief used this to carry out the loot.

Mr. Hislop said the robbery took place sometime between noon and 10:30, when he returned home.

People are expert nurses when it comes to nursing grievances.

School to Give Annual Show

The annual winter show of the Grosse Pointe University will be held in the school auditorium on two evenings, March 8 and 9, at 8:15 o'clock.

Students will present the gay comedy, "Sabrina Fair" in which the leading roles will be played by Ann Collins as Sabrina, and Robert Kraus as Linus Larrabee, Jr.

SHARKSKIN

—Perfect for Spring

Their light weight and unusually good press-retaining qualities highly recommend these fine sharkskins for addition to your spring wardrobe. Whaling's has an excellent selection now in ligh gray, medium tan and dark blue. An unusually good value at

77.50

Whaling's
men's wear

New Downtown Location:
520 Woodward
Just North of the New City-County Building
Open 9 A.M. to 6 P.M. Daily

Northwest Branch:
6329 W. 7 Mile Road
near Livernois
Open Thursday & Friday Eves.

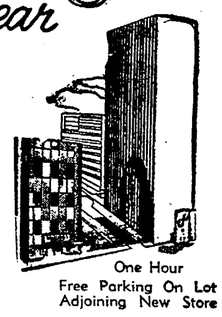

One Hour
Free Parking On Lot Adjoining New Store

ASK ABOUT OUR 12-MONTH WARDROBE PLAN

Dog Obedience Training Class to Start March 12

The Owner Handler Dog Training classes kick off their 10 weeks course with preliminary instruction and a demonstration at the Grosse Pointe High School Boys' Gym in the main school building on Tuesday, March 12 at 7:30 p.m. Dogs should not be brought to this meeting.

This course is offered to all residents of the Groosse Pointe School District by the Department of Community Services of the Grosse Pointe Public School System.

The enjoyment and satisfaction gained by the hundreds of dog owners who have taken a serious interest in this obedience training work is evidence of what any dog owner can accomplish. Any one of these successful trainers will tell you that their pet has become not only a better companion but also a better canine citizen of the community.

A staff of six experienced instructors is provided by the Southern Michigan Obedience Training Club. This is a non-profit organization whose objective is to teach others to train their dogs. In these novice classes, emphasis is placed on teaching each handler the basic methods of dog obedience training.

Anyone who is willing to follow these simple instructions and to practice daily will have the fun and satisfaction of teaching their dog to walk quietly at their side, stay in one place as ordered and best of all, to come promptly when called. Not only is obedience taught without cruelty but the dog becomes a much happier companion because he has learned how to please his master or mistress by carrying out their wishes.

The only requirements for this course, other than a sincere desire to learn how to train a dog, are that the dog must be at least six months old and innoculated for distemper. It is understood that the dogs will be handled by responsible persons. Sincerely interested teenagers will be accepted at the discretion of the instructors.

Class reservations and further information may be obtained by calling the Department of Community Services, at TUxedo 5-3808 or TUxedo 5-0271.

GM NETS $847 MILLION

NEW YORK—For General Motors, dollar sales and net income for 1956 were at levels second only to 1955, Harlow H. Curtice, president, and Albert Bradley, chairman of the board, disclosed in their annual report which soon will be distributed to more than 667,000 shareholders.

Net sales of $10,796 million and net income of $847 million in 1956 were exceeded only in the record year 1955. Net income was 7.8 per cent of sales in 1956.

Eventually, all the work of the University of Michigan College of Engineering, the School of Music and the College of Architecture and Design will probably be concentrated on the North Campus.

GPHS Will Have New Study Hall

Construction has begun in the former Country Day School, now an annex to Grosse Pointe High School, to convert the abandoned swimming pool into a new study hall to help accommodate some of the 400 new students expected next year.

The pool was used by Country Day until the Depression, when it became too expensive to operate and was discontinued. The pool was covered and the room was used as a kindergarten.

Adversity helps people discover who their true friends are.

CHET SAMPSON
invites you to join an
African Safari
to the
Belgian Congo and South Africa
Under the personal supervision of Mr. George Pierrot, Founder of the World Adventure Series
June 4 (50 DAYS) **$2845.00**
Full details available and applications accepted at
Chet Sampson Travel Service
100 Kercheval "on the hill" Phone TUxedo 5-7510

Sleep Sale
SAVE 1/3
SPRING AIR

- LUXURY TICKING WITH SILVER HIGHLIGHTS
- FUNCTIONALLY DESIGNED COILS FOR SCIENTIFIC COMFORT
- TEMPERED COILS HOLD SHAPE INDEFINITELY
- THICK COTTON PADDING PREVENTS "SPRING FEEL"
- FAMOUS SPRING AIR SLEEPING COMFORT THROUGHOUT
- DURABLE SPRING AIR QUALITY CONSTRUCTION

For 60 days only—mattress buyers can save up to a million dollars on this Spring Air quality mattress. What's your share of the savings? 1/3 on the luxury sleeping comfort you've always wanted! Take advantage of this offer now—come in and get your Spring Air "Restlane" Mattress.

As Advertised in LIFE Magazine

SPRING AIR "Restlane" MATTRESS FIRM NOW ONLY $44.50

SPRING AIR "Restlane" MATTRESS FIRM DELUXE NOW ONLY $54.50

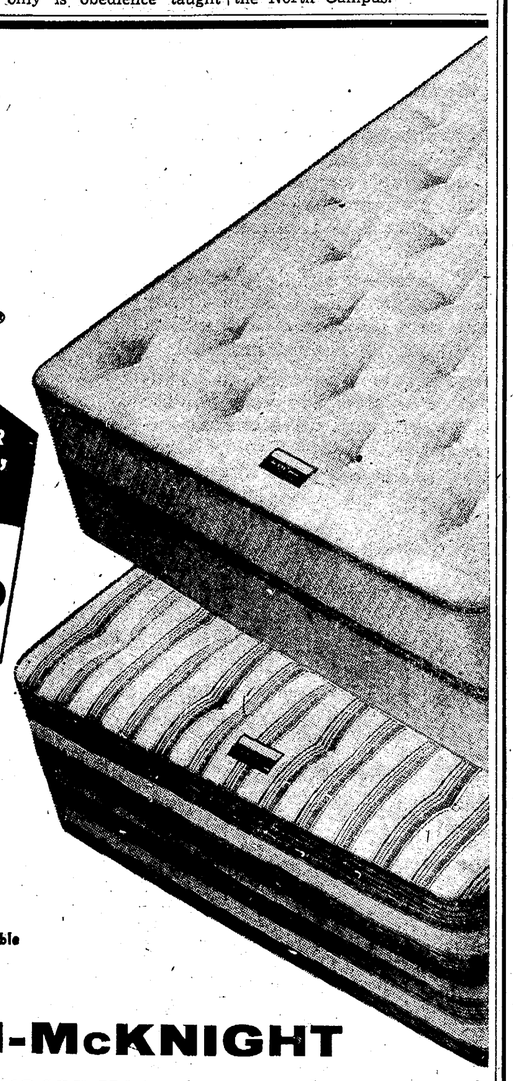

matching box springs available

ROESCH-McKNIGHT
fine furniture and bedding 19435 MACK at Prestwick

why late winter is the time to buy a topcoat by
HART SCHAFFNER & MARX

Reason one: you'll wear it now, and learn how warm and comfortable it is. Yet it will seem brand new when you start to wear it next fall. Reason two: as spring approaches, your fashion sense gets sharper . . . and that's good, because you'll appreciate even more the unusually handsome styling and rich, HUNT WINTERBOTHAM FABRICS in our Hart Schaffner & Marx topcoats. Reason three: you can own one for

$95

S. STEIN & CO. of Grosse Pointe
17012 KERCHEVAL in the Village

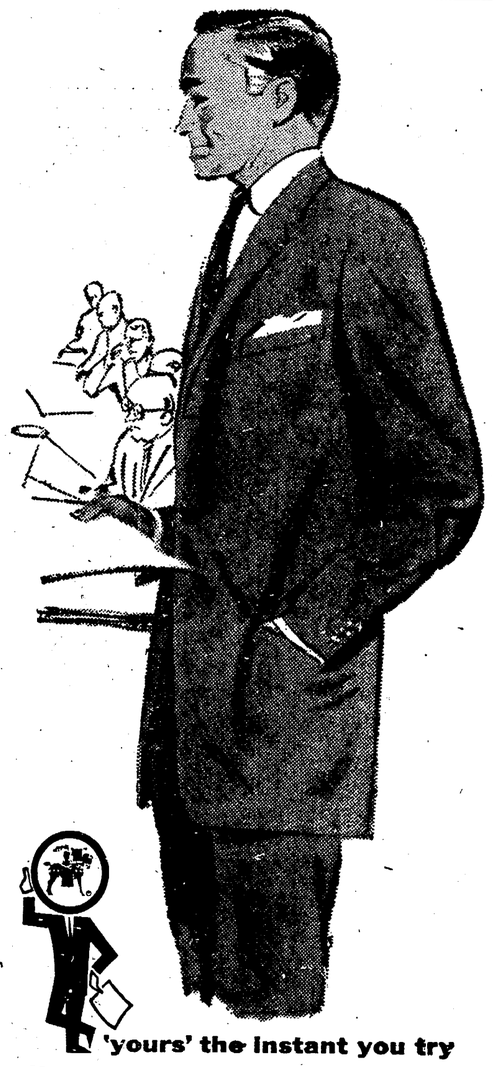

'yours' the instant you try it on: Silver Trumpeter by
HART SCHAFFNER & MARX

The "made-for-me" feel of Silver Trumpeter suits is no accident. It comes from premium fabrics (imported sharkskin shown here), fine trimmings (rich Bemberg linings, horn buttons), and added hand pressing and stitching for the custom-like fit and look that marks truly fine clothing. Slim and flattering Trend styling for your best looks.

SILVER TRUMPETER—reg US Pat Off

$110

S. STEIN & CO. of Grosse Pointe
17012 Kercheval, in the Village
Charge Accounts Invited

Need Volunteers For Blood Group

The Grosse Pointe Community Blood Council recently held an election and installation of officers for 1957.

The new officers are: Hugh T. Burns, who is supervisor of the Detroit Post Office, president; Mrs. John Kolpacky of the Grosse Pointe Presbyterian Church, vice president; Mrs. Kemle of St. Paul Lutheran Church, secretary; and Robert Butts of the Grosse Pointe Legion Post treasurer.

The council is seeking women volunteers to aid in the Blood Banks, who will work in teams of nine. These volunteers will be assigned to register donors; work with nurses in the donors room, and other work vital to the success of this type of program. Volunteers need only give at least one day a month of their time.

Those interested in helping should contact Mrs. Ruth Worbois, chairman, TU 4-0964; or President Burns, who can be reached at his office, TU 1-0990, or his home, TU 1-4339.

All things come to people who stop waiting and go after them.

Choir Prepares for Special Services

—Picture by Fred Cousino

Shown are some of the nearly 50 teens selected by Canterbury of Christ Church to sing in the choir at youth services beginning March 10 at 6 p.m. Left to right, front and back: MIDGE STOCKARD, CAROL CASSELL, BONNIE BROWNE, FRAN COUSINO, JUDY SCHUKNECHT, VAL MARTIN, STEVE TROWBRIDGE, SCOTT GERSTENBERGER, ART SCHLENKERT, JUDY JENNINGS, SARAH STROTHER, HELEN JINKS, SUE BUTTRICK, KAY KENNEDY, JULIE BEACH, JILL PINK, DAVID JINKS, GARRY RIBASHAW, MIKE DAVID, DON WARE, ARTHUR SEMPLINER, JACK WATSON, DAVE ROBINSON, MAT HOTEN and BILL DENNIS.

McLeod Named To Commission

The Woods council approved the appointment of Councilman Kenneth McLeod to the Election Commission, during a regular session held on Monday, March 4.

McLeod replaces Councilwoman Elsie Friedrich who resigned because she is seeking re-election next month. The city charter forbids any one to hold a commission post if they are seeking public office.

The council also approved that five election workers be assigned to each precinct during the biennial April election. It was felt that this number would be sufficient to handle the number of expected voters at the precincts.

The Woods has slightly more than 10,000 qualified voters, following the close of registration on Monday, March 4.

NO APPOINTMENT IS NECESSARY ON TUESDAY

Tuesday every week is now devoted exclusively to tots. On this day each week our camera room is set up just for the children.

TUESDAY IS TOT'S DAY

Regular Prices on Other Days of the Week—and an Appointment Is Necessary

Baby Portraits at Baby Prices on Tuesdays

Eddie McGrath, Jr.

PHOTOGRAPHER

Studio, 15520 East Warren at Nottingham TUxedo 4-4280

Additive Makes Earlier Elm Tree Spray Possible

The Park will begin spraying its publicly and privately-owned elms on or about Friday, March 1, with a new type of additive chemical, which combined with regular ingredients makes early spraying possible.

The Park council, on Monday, February 25, approved the purchase of spraying chemicals for $6,230.05, from the Michigan Chemical company, which submitted the lowest of three bids.

City Manager Everitt B. Lane said that the additive chemical, acitone, makes spraying possible in 20 degree above weather, whereas, chemicals used previously could only be used in about 40 degree above.

He told the council that the city will spray elm trees, to control Dutch Elm Disease, at the same cost as last year, $3 per tree. The fee includes that for two sprayings, dormant and foliage.

Park citizens who signed an agreement with the city in 1956, may have their private elms sprayed on the same terms, if they so desire, and do not need to sign another contract as last year's will hold in force.

Last year the Park sprayed a total of 5,586 elms, of which 1,626 were privately-owned, at a cost of $10,124.80, including labor and material. The cost was for both dormant and foliage spraying.

Citizens wishing to have their trees sprayed should contact the city office, by phone, VA 2-6200, or in person, to make sure their trees are included in the program.

Pointers Showing Old Cars In Exhibition

Three Grosse Pointe residents are displaying automobiles in the Third Annual Horseless Carriage Show at the Detroit Historical Museum. Roy Scharfenberger, 1042 Kensington, is displaying a 1919 Buick; William Petzold, Jr., 1010 Three Mile drive, is exhibiting a 1930 Detroit Electric and 1924 Rolls Royce; and Henry B. Joy, 274 Provencal, is displaying a 1910 Packard.

The three-month exhibit, on display until May 3, is sponsored by the Detroit Chapter of the Veteran Motor Car Club of America, and features 18 restored automobiles of the 1909 to 1932 period. The cars are owned by members of the club, whose headquarters are in the Museum.

Fr. Gabriel Richard, who represented the Michigan Territory in 1823, is the only Roman Catholic priest ever to serve in the U.S. Congress. Richard was one of the founders of the University of Michigan and also brought the first printing press west of the Alleghenies.

She's here!

IDEAL'S LITTLE MISS Revlon DOLL

in Formfit bra and girdle

3.98

and an assortment of exquisite costumes

What little girl wouldn't be thrilled to dress and undress the Little Miss Revlon Doll? She's a perfect miniature of the famous Ideal Revlon Doll . 10½" tall. Slim, life-like "Magic Touch" body jointed at the waist, arms and legs. Little Miss Revlon in her bra and girdle (designed especially for her by "Formfit") has rooted Saran hair, closing eyes, and wears a pair of high-heel shoes and glamorous earrings. Little Miss Revlon has her own fashion-pretty wardrobe that is available as separates . . . everything from negligees to formals, pedal pushers to sportswear.

Start your Little Miss Revlon wardrobe collection today

BRIDAL GOWNS	4.50
FORMALS	4.00
NEGLIGEE SETS	3.00
TORSO DRESS	2.25
PRINT DRESS	1.50

Additional costumes arriving periodically.

peter pan INCORPORATED

17015 Kercheval, *in the Village*

TUxedo 5-9236

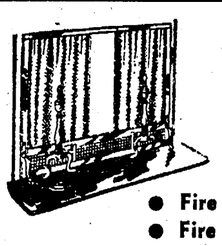

SPECIALS for your FIREPLACE

- Fire Lighters
- Fire Tools
- Gas Logs
- Andirons
- Screens
- Grates

and Other Accessories

SMITH-MATTHEWS FDRY. CO.

6640 Charlevoix WA 2-7155

SPECIAL CHECKING ACCOUNTS

20 checks $2.50—No Minimum Balance Required. No Maintenance Charge.

MANUFACTURERS NATIONAL BANK

MANUFACTURERS NATIONAL BANK OF DETROIT MNB

36 Offices throughout Metropolitan Area

Member Federal Deposit Insurance Corporation

St. Charles one-of-a-kind kitchens

Let Us Create A Kitchen Just for You!

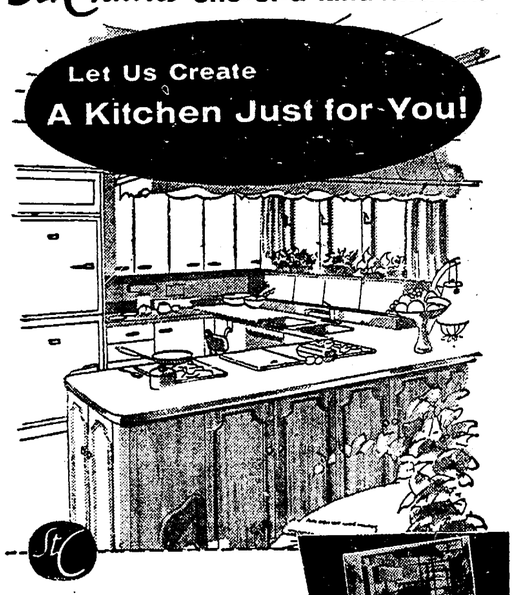

Designed Just for YOU by our expert staff of kitchen planners

Built to YOUR Order—with choice of features and the appliances you name . . . 16 decorator colors on steel or two wood finishes to choose from

Free! Get colorfully illustrated St. Charles kitchen planning aids at our showroom.

Workmanship Guaranteed—backed by St. Charles manufacturer's warranty

Call for Free Estimates

A. L. DAMMAN HARDWARE

OUTER DRIVE HAYES BERKSHIRE CHALMERS HARPER

FLOOR COVERING • PAINTS

Free Delivery

9941 Hayes, near Outer Drive LA 7-9600

22522 Gratiot PR 5-2311

4066 West Maple at Telegraph

Open 7:30 to 6:00 p.m. Daily, Friday 7:30 to 9:00 p.m.

Ample Parking At All Stores

NOW S-T-R-E-T-C-H your dollar more with BREMEN

BUY NOW get greatest savings with Bremen, unsurpassed quality

Bremen 37R

Make your dollar go farther, stretch farther, with the Bremen 37R. Get the "mostest" for your money in piano styling and exquisite tonalities—full, even 88-note scale, modern brass trim, music panel and legs, 10-year guarantee.

LA 7-2280

ENGEL PIANO STUDIO

11232 WHITTIER

Open Evenings until 8:30

NASCAR'S TOP AWARD GOES TO PONTIAC!

Undisputed Grand National Champ Over All Stock Cars Regardless of Size-Power-Price!

There is only one Grand National—and there can be only one winner! The best America has to offer are entered in this event—known for years as the "granddaddy" of all stock car racing. It's the supreme test of handling, ruggedness, safety, power and over-all performance—and Pontiac took them all hands down and broke a track record to boot!

So meet the new champ—a strictly production model Pontiac Chieftain with a 317 h.p. Strato-Streak V-8 and introducing new Tri-Power Carburetion, optional at extra cost on any Pontiac model.

It's America's newest power advance—and Pontiac's alone at a price so low! See your Pontiac dealer and learn how you can drive a Pontiac—America's Number One Road Car—at prices starting below 30 models of the low-price three!

IT'S OFFICIAL! Pontiac wins the NASCAR trophy, plus the Harley J. Earl and Sports Illustrated Awards at Daytona! Left to right: Ray Nichols, Pontiac engineering staff; S. E. Knudsen, Pontiac General Manager and General Motors Vice-President; Harley J. Earl, G. M. Vice-President and Styling Director; Cotton Owens, winning driver in the Grand National 160-mile unlimited event; Mike Woorman, Executive Vice-President of NASCAR; Bill France, President of NASCAR.

NASCAR SANCTIONED

NOW IT'S OFFICIAL

Pontiac is America's Number 1 Road Car!

NUMBER 1 IN PERFORMANCE!

NUMBER 1 IN ROADABILITY!

NUMBER 1 IN HANDLING!

NUMBER 1 IN SAFETY!

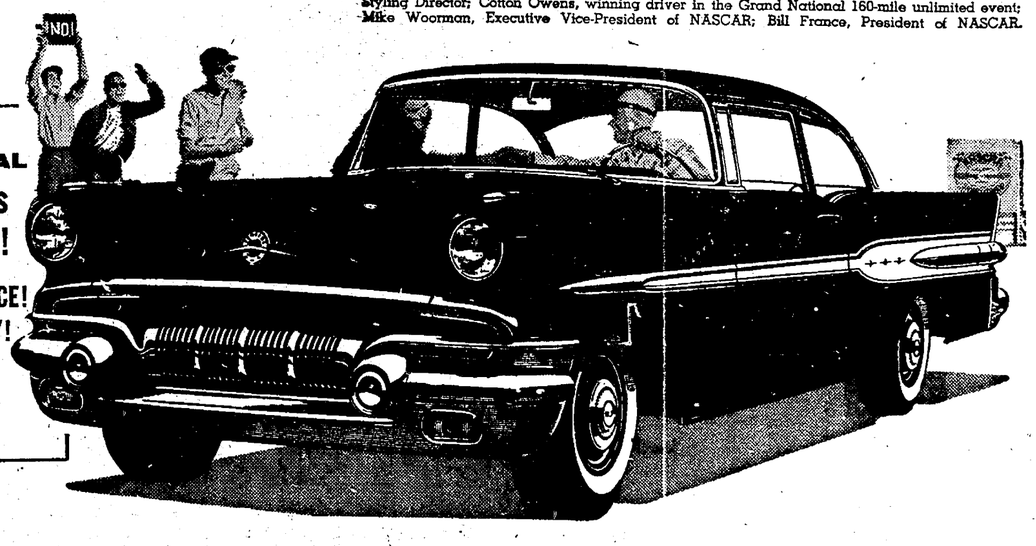

SEE YOUR AUTHORIZED PONTIAC DEALER — DRIVE THE SURPRISE CAR OF THE YEAR!

Tuxis Club Variety Show Opens Tonight at Parcells School

(Continued from Page 1)

Mrs. John Marshall has served as assistant director of choreography. She has directed and trained three large singing and dancing numbers.

The cast of "The Bobbin Robins" includes: Jan MacDonald, Sue Harper, Sue Slick, Fran Emerson, Jan Knost, Fenny Thewalt, Margie Reins, Beth Perry, Mike Magee, Linda Taylor, Lois Anne Rupp, Pat Zuan, Mary Etta Pilbeam, Fran Cousino, Priscilla Lyall, Ann Ware, Barb Bowles, Mary Lou Rydall.

In the second number, "Spring, Spring, Spring," there are the following: Sue MacDonald, Marge Wible, Bonnie Zimmerman. Sue Cumberworth, Jane Kohring, Mary Kohring, Donna Day, Nada McClenahan, Judy Nothstine, Mary Measel, Sharon Janals, Jeanne Giroux, Elaine Gibon, Betsy Buell, Patty Johnston, Autumn Kennedy, Judy Porritt and Mary Hagglund.

Psychology enters the show when 14 girls prove that "You Can't Get a Man With a Gun:" Elizabeth Elliott, Sue McKee, Audrey Schmidt, Brenda Brown, Judy Allison, Pat Price, Joan Hamann, Carol Kennedy, Judy Hassel, Bette Busby, Brenda Mason, Karleen Kimberlin, Betsy Gibson and Sally Goodsmith.

Big Feature Number

The largest and most elaborate production number ever to appear on a variety show stage will feature the circus. Animals, acrobats, tumblers and sideshow attractions galore overflow into the auditorium.

Among the circus performers are: majorettes—Kathy Falk, Gail Cunningham, Sue Vandermark, Marilyn Hageman; clowns—Martha Miller, Ken Kurtz, Steve Vandervoort; tumblers, trained by Coach Bill Winkler—Dick Anderson, Paul Alcott, Pat Ameus, Bill Porter, Bill Springett, Cliff Kuhl, Larry Law, Rick Champion, John Osborne, Lee Saunders, Fred Cousino, Pete Russell, Jay Bohmerick. Sideshow attractions will include Rem Purdy, Chuck Molyneaux, Ken McMillin, Steve Falk, Shelly Skaw, Jan Hepple, John Cook, Bill Pattee, Dave Law, Julie Beach, Carol Dunwoodie.

Of course there will be beautiful show girls: Linda Wade, Sandy Marden, Molly McClure, Janice Reichter, Nancy Ruby, Cindy Shaw, Diane Wurst and Barbara Siegal.

Four large baby elephants will wend their way down the aisles to the stage, where they will perform a special elephant dance: Wallace Harper, Ron Wortman, Chibbie Byrne, Arthur Brooks, Dennis Jerome, George Wilson, Bob Schneider, Mike Meagher.

Oriental Dancers

Following the elephants will come eight Oriental dancers: Judy Poppen, Bonnie Browne, Laurie Pratt, Jerrette Kulaja, Linda Boyer, Joan Danna, Joan Austin, Carol Borushko.

Then will come four Spanish girls: Judy Austin, Carol Hutchins, Cynthia Lippincott, Diane Bessert. As Sue Cavanaugh and Sue Cooper watch from a swing, Leslie Kovach will perform acrobatic stunts. Cowboys performing will be Bill Rouse and Buchy Blair.

Directing the circus production will be the ringmaster, Dennis Hykes.

A new feature this year will be a two piano number with Mary Young and Ginny Hahn playing the "Blue Danube."

Two Comedy Skits

Several comedy skits will include "Mary Ann's Mortgage" as portrayed by John Thorne, Steve VanderVoort, Martha Miller and Ken Kurtz. "Count Twenty's Revenge" has the following cast: Jim Bayne, Bob Peterson, John Thorne, Bill Evenden, Hank Dey and Jo Ann Lunenburg.

Kathie Wilson, who has appeared all over the country in Scotch dances will dance the "Argyle Broad Sword Dance." Dancing with her will be Margaret Clay, Carole Kohler and Beverly Campbell. The piper will be Dale Brown.

The Charleston will be brought up to date by Bonnie Legato and Judy Fields as they tap dance to the "Mirimba Charleston."

In the mood of the day will be the "Delicado Calypso" as interpreted by Jerrette Kulaja, Sue Cavanaugh, Bonnie Brown, Sue Malecek, Sue Cooper, Judy Poppen, Laurie Pratt, Linda Boyer, Sandy Read, Joanne Danna, Joan Austin, Carole Borushko, and their six boy friends, Gary Sauer, Joan Nicholson, Jon Hartz, Chuck Hanneman, Kit Skeen and Tom Smothers.

Girls who are "Crazy 'Bout Lollypop" are Karen Lancaster, Barbara Farrell, Roma Williams, Sue Lapshan, Gail Sneige, Margaret Nigro, Emmy Fround, Pat Murphy, Robin Fritz and Judy Berno.

Square Dance Number

For square dance enthusiasts "How About That?" will be danced by: Robert Franseth, Judith Henry, Bruce Van Oostenberg, Nancy Nagelkirk, Tom Carnes, Gladys Steil, Lealand Saunders, Marilyn Hageman and Steve VanderVoort.

In a nautical vein, "The Boy Friend" will be sung and danced by Gerry Trzeciak, Lisa Robinson, Tissa Loveless, Linda Wade, Trudy Proefke, Cincy Shaw, Diane Macalpine, Connie Malcomson, George Wilson, Mike Miror, Bill Brown, Bill Herrick, Les Cutler, Chuck Harris, Bob Hackathorn and Dennis Jerome.

Kathy Falk has originated and directed another clever song and dance routine which she calls "Toyland." Those taking part are: Barb Bowles, Sue Vandermark, Sharon Abend, Chuck Molyneaux, Bob Peterson, Bill Evenden, John Thorne, Hank Hey, Allen Frew, Greg Stover, Vic Calcaterra and Armine Vart. Kathy will sing "Somewhere Over the Rainbow."

Eight French maids will dance to "Mimi:" Lynn Stoner, Judy Chapman, Carol Sule, Judy Lipke, Gretchen Shortz, Loy Kearns, Ann Cattonand, Judy Ladd.

Special Hobo Act

Ten hoboes will appear in "Hobo Haven": Phyliss McKnight, Carole Wishman, Happy Roney, Joanne Peters, Jackie Tack, Boanne Adams, Chris Ernst, Bonnie Legato, Cathy Kennedy and Barb Deck.

The production staff includest Richard Lofts, director of the glee club; Mary Dakers, piano accompanist for the glee club; Robert Bokram, stage manager, assisted by his brother, William Bokram; stage crew. Bob Madow, Bob Swartz, Wayne Wilson, Charles Adams, Victor Fraenkel, Dan Moroney; properties, Gregg Stover; executive secretary, Nancy Ruby; ticket sales, Sue McKee and Sally Whittingham; Art Director, Mrs. Charles C. Eades; and many, many parents.

VISIT YOUR NEIGHBORHOOD SAVINGS OFFICE

JOIN THE 25,000 WHO OPEN ACCOUNTS EACH YEAR AT MICHIGAN'S FIRST

200 Million Dollar

SAVINGS ASSOCIATION

Our modern office right in your own neighborhood saves you time. You can carry on your savings business while you're shopping in the vicinity of our office.

Your savings here are welcome in any amount, large or small. Your account is insured to $10,000 and a good 3% current return is paid on your savings. If you find it handy to save by mail, just ask for our free postage-paid save-by-mail envelopes. You can open an account, add to savings and withdraw *entirely by mail*, if you wish.

Current 3% Rate

Earnings Start the 1st on Accounts Opened by the 10th of the Month

FIRST FEDERAL SAVINGS OF DETROIT

Kercheval near St. Clair

USE OUR DRIVE-IN WINDOW

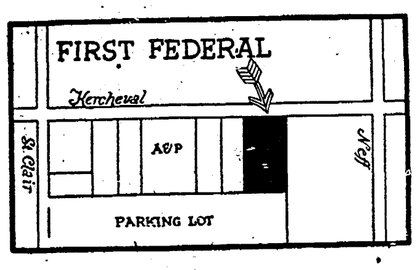

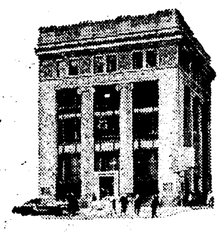

Downtown Headquarters
Griswold at Lafayette
across from old City Hall

Plenty of hot water with DETROIT EDISON'S

NEW ELECTRIC WATER-HEATING SERVICE

Bath time is fun time with lots of hot water

1957 electric water heaters, built to Edison's rigid specifications, give you all the hot water you want!

Now Detroit Edison has joined with leading electric water heater manufacturers to bring you the most advanced electric water heating method at down-to-earth cost. With Edison's new *Super-Supply Plan* you get much more hot water than ever before for only pennies a day. No waiting for water to heat. No hot water shortages.

How Does It Work?

New 1957 electric water heaters are built to give you large quantities of piping hot water automatically. Each tank has two elements—one near the top, one near the bottom—with greatly increased wattages. In fact, because they are designed to supply hotter water faster, you can get more than twice the supply from the same size tank. And operation is, of course, completely automatic.

What is Edison's Super-Supply Plan?

To make these 1957 electric water heaters more economical, Edison is offering a new plan. The new *Super-Supply Plan* provides much more hot water than ever before, at a surprisingly low flat-rate charge. This means you have plenty of hot, hot water on tap all of the time to meet all of your family's needs.

Why Buy an Electric Water Heater?

Electric water heaters are the safest water heaters ever built. And these new models offer other advantages, too. There's no soot to clog heaters. No flues to limit where the heater must be installed. Put your new electric water heater where you want it, even in the kitchen or utility room. There's no flame to worry about. No odor from fumes. And insulation makes them cool, and they're noiseless. You can put your confidence in an electric heater built to Edison's rigid specifications for years of trouble-free operation.

With an electric water heater you have another job done better, electrically.

Reddy Kilowatt invites you to check these tremendous advantages of ELECTRIC water heating before you buy.

Fully Automatic	Yes
Location	Anywhere
Flameless	Yes
Clean	Yes
160° water	Yes
Longer life	Yes
Odorless	Yes
Cool	Yes
Quiet	Yes

SEE THEM AT YOUR DEALER'S, PLUMBER'S OR EDISON OFFICE

PRUNE MUFFINS

Ever add chopped prunes to muffin batter? Soak the raw prunes in very hot water for about 15 minutes before removing the pits and chopping.

TO PLEASE TEENAGERS

Teen-age delight; scoops of chocolate ice cream rolled in crushed peppermint candy and surrounded with hot fudge sauce!

There Is Nothing Finer Than a Stromberg-Carlson

wood legs with brass ferrules...
twin grilles of tweed... only 24" high!

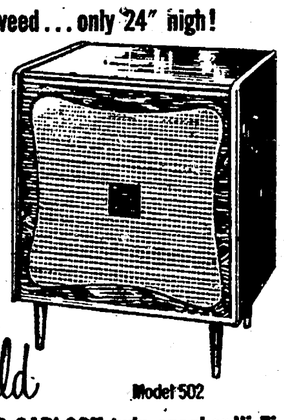

mahogany
walnut or
blonde

149.95
in mahogany

New World Model 502

New STROMBERG-CARLSON twin-speaker Hi-Fi

A phonograph to give you superb performance from your favorite records—a cabinet that adds to *any* room! No "unfinished" side to hide against a wall—"New World" has tweed grilles facing two ways—use it in the middle of the room! 4-speed changer plays 7", 10", 12" records intermixed; automatic shutoff; separate bass, treble controls; compensated volume control; TWO 8" high fidelity speakers—for $149.95 in beautiful mahogany veneers. Walnut or blonde mahogany $159.95

Ask for free home demonstration!

• sapphire stylus • 15-watt Hi-Fi amplifier • UL approved

Hear the Stromberg-Carlson Hour
Every Sunday, 3:00 p.m.—Station WLDM-FM

Without obligation, phone for demonstration in your home of any model. Prices start at $150.00

C. A. NUTTING Co.
RADIO - TELEVISION
Established 1924

341 Fisher Road
Grosse Pointe
TU 5-0110

6353 E. Jefferson
Detroit
LO 7-5500

For Dependable TV Service, Call LO. 7-5500

Carefully fitted by our specialists

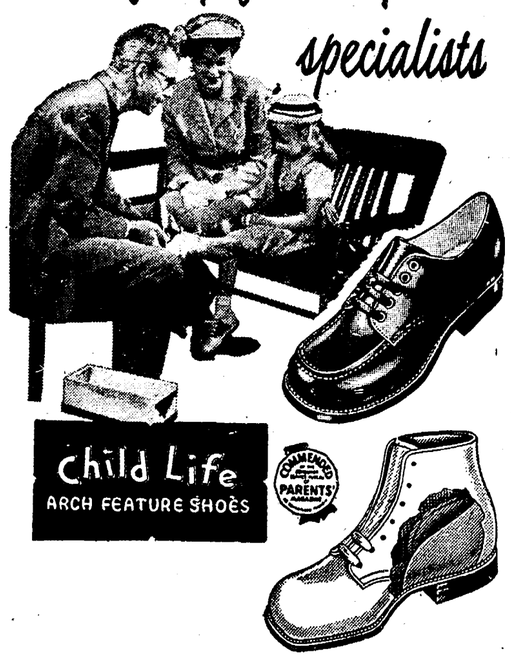

These are the shoes you've read about and admired in the pages of PARENTS' MAGAZINE — CHILD LIFE ARCH FEATURES . . . specially crafted by one of America's best-known shoe-makers to give extra support, extra comfort. Let our fitting specialists show you the perky pair just right for your child.

Chester Boot Shop

Where EXPERT PERSONAL ATTENTION plus CHILD LIFE SHOES makes the BIG DIFFERENCE!

15911 E. Warren, at Buckingham TUxedo 5-0863

Rehearsal for Coming Tuxis Club Show

—Picture by Fred Runnells

SHEILA SLIMON and PENNY RYDHOLM are going through their novelty song and dance number which will be included in the annual Tuxis Club show, "High, Wide and Handsome," which will be presented on the nights of March 7, 8, and 9 in the auditorium of Parcells Junior High School, Mack at Eight Mile road. This will be the ninth annual performance of the variety show of the Tuxis Club of Grosse Pointe Memorial Church. MRS. ALBERT J. SLIMON is at the piano and VIRGINIA THOMPSON, GREGG STOVER and NEIL GEORGI look on approvingly during a recent rehearsal at the Church.

Dr. Eugene Carson Blake To Address Church Groups

Dr. Eugene Carson Blake will arrive from Philadelphia on Thursday, March 14, to be guest of honor and to address the first joint dinner and meeting of the Women's and Men's Associations of Grosse Pointe Memorial Church.

So that all members of the parish may hear Dr. Blake's message, regarding, "What We Can Do to Promote the Kingdom of God on Earth," he will speak in the church at 8 p.m.

As State Clerk of the Presbyterian Church, U.S.A., Dr. Blake holds the position of permanent executive officer of the General Assembly, the supreme governing body of the church.

Dr. Frank Fitt, who has been minister of Grosse Pointe Memorial Church for more than 25 years, will introduce Dr. Blake. James S. Vaughan and Mrs. James A. Lafer, presidents of the two Associations of the church, are co-chairmen of arrangements for the evening, assisted by officers of both groups.

Rev. Paul F. Ketehm and Rev. Ben L. Tallman, associate ministers, will assist at the service following dinner. Ebert O. Warren and Mrs. Arthur B. Hillegas, vice-presidents of each Association, will ask the officers and their respective husbands or wives to serve as hosts at the dinner. John G. Staiger will have charge of the sale of dinner tickets in the Narthex. These must be reserved in advance, as the number is limited to 275.

Malcolm McLean Johns, organist, will give a recital from 6:30 until 7 o'clock in the church, where guests will assemble before dinner.

Mr. and Mrs. Charles M. White will head the committee of couples who will serve in the dining room, working with Mrs. R. C. Pulliam, dining-room chairman for the year, Mrs. Walter E. Simmons, co-chairman, and Mrs. Raymond W. Eddy chairman for March. In the kitchen, Mrs. Paul Erickson, under the direction of Mrs. Harry G. Hinckley, chairman for the year and the co-chairman, Mrs. James D. Corfield, will be in charge of planning and preparing dinner. Mrs. James Garza heads the decorating committee.

In addition to Mr. Vaughan and Mr. Warren, officers of the Men's Association whose wives will assist as hosts include: Wilber M. Brucker, Jr., and William Austin. Officers of the Women's Association, in addition to Mrs. Lafer and Mrs. Hillegas, whose husbands will assist in welcoming guests at dinner, include: Mrs. Samuel C. Turner, Mrs. Walter R. McAdow, Mrs. Ira A. Lutz, Mrs. F. F. Stetekluh, and Mrs. L. Eugene Kelly.

It is expected that this joint dinner of the two associations may become an annual traditional parish activity in the future. Both groups are honored that Dr. Blake could accept the invitation, and members of the church who are not able to attend the dinner are urged to come to his talk at 8 o'clock. Many have heard him previously, as he spoke at the Annual Sunrise Service at the Music Shell on the Fairgrounds last fall.

Dr. Blake is president of the National Council of Churches of Christ in the United States of America. He travels constantly. He was in Amsterdam when the World Council of Churches was organized, and he represented the Presbyterian Church, U.S.A., at the Third World Conference on Faith and Order in Sweden in 1952. That same year he made a trip around the world surveying relief needs.

In March 1956, Dr. Blake headed a deputation of American protestant leaders who went to Russia, part of a two-way visit which brought Russian churchmen to the United States in June. Dr. Blake officially welcomed the delegates in behalf of cooperating Protestantism of America when they arrived June 2, and was host to them during their visit to Philadelphia that week. In July and August of 1956, he attended the meeting of the Central Committee of the World Council at the mountain resort of Calyateto, Hungary. Then he went to Prague, Czechoslovakia, to attend a meeting of the Executive Committee of the World Presbyterian Alliance.

As spiritual ambassador from the many communions composing the National Council, Dr. Blake, for the third successive year, spent the Christmas season with the Armed Forces, December 14-28, 1956. His visit, made at the invitation of the Secretary of the Air Force, was to the men and chaplains of the Alaskan command. He preached services at Fairbanks, Anchorage, Kodiak, Whittier, and other installations in the area.

Dr. Blake was graduated from Princeton University in 1928 with honors in philosophy. He played guard on the varsity football teams of 1925; '26 and '27. He was a teacher at Lahore, India, Christian College, in 1928-29, under a short term appointment of the Board of Foreign Missions of the Presbyterian Church, U.S.A. In 1929-30, he was a student at New College, Edinburgh, Scotland, theological college of the Church of Scotland at University of Edinburgh. He was graduated with the Bachelor of Theology degree from Princeton Seminary in 1932. Dr. Blake has received seven honorary degrees.

ALMONDS AND FISH

Like almonds to dress up broiled fish fillets? Then lightly brown a half cup of the silvered blanched nuts in a quarter cup off butter or margaarine and pour over the fish.

Spring Adult Education Classes Foring

Openings in Adult Education classes for the spring semester will be available shortly in the program being offered by the Department of Community Services of the Grosse Pointe Public School System.

Afternoon upholstery classes are available just in time for students to renew that tired old chair for spring freshness. Amazing results are achieved in this class, not only by applying new materials, but through completely restyling chairs which have outlived their period but have not achieved the dignity of becoming antiques. Mr. Oroo Russell, owner of his own shop and with nine years of teaching experience to his credit, is the instructor.

A fresh approach may also be added to the individual's use and knowledge of words through attending the course in Spelling and Vocabulary Building. This class is designed to help adults stimulate their application of the English language and correct weak points in grammar. Discussion on the history of words; the most effective use of words; techniques of the study of common root words, prefixes and suffixes, will make it possible for the student to increase his vocabulary by hundreds of words.

Instructor for the course will be Roger McCraig. Mr. McCraig attended Monmouth College, University of Chicago and Oberlin College, and received his B. A. and M. A. in English and Philosophy.

Further information and class registration may be obtained by calling the Department of Community Services at TUxedo 5-3808 or TUxedo 5-0271.

Like An Old Keepsake . . .

ANNOUNCING . . .

Dee-Jan hair styling
Formerly Ruth Overstreet Hair Styling
17732 Mack, near University

Ruth and Irene, graduates of the Virginia Farrell School of Advanced Hair Styling, have acquired ownership of Ruth Overstreet's Salon . . . with three accomplished operators and a manicurist to serve you.

MARCH SPECIAL! Try Our *Softly Supreme* Permanent Reg. 15.00 12.50 COMPLETE

Other permanents proportionately reduced!

HOURS: Tues., Wed., Sat. - 9:00 to 6:00
Thurs. and Fri. till 8:00

Appointments: TU 4-2920

PRICE! It's Wonderful!

Manufacturer's Suggested Price—
for this 2-Door SPECIAL 6-Passenger Sedan
$2595.83
(Including Delivery and Handling Charges and Federal Excise Taxes)

Transportation charges, state and local taxes, if any, accessories and optional equipment, including Dynaflow transmission, radio, heater and white sidewall tires, additional.

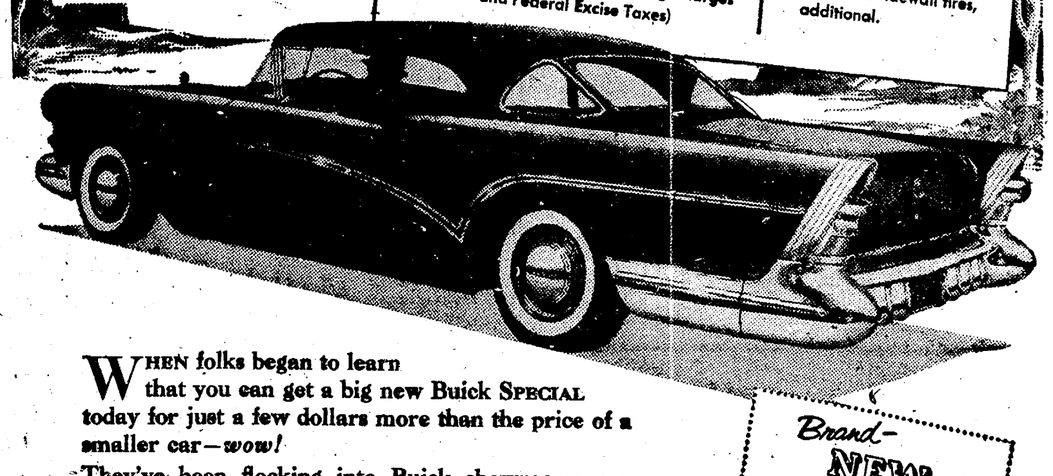

WHEN folks began to learn that you can get a big new Buick SPECIAL today for just a few dollars more than the price of a smaller car—*wow!*

They've been flocking into Buick showrooms ever since! And they discovered a double surprise.

Because this new Buick is more than just a whale of a lot of automobile for the money. *It's also the most completely changed Buick ever built—brand new in body, in styling, in chassis, in everything from road to roof and bumper to bumper.*

Even more—it's completely changed in *performance.*

You, at this wheel, boss a brand-new engine 'way up in horsepower, torque and compression ratio.

You, in this trim beauty, have the *instant* response of today's brilliant new Variable Pitch Dynaflow.*

You, in this saucy traveler, are holding rein on *the dream car of the year to drive.*

And if you can afford any new car, you can afford a Buick. So—drop in today!

**New Advanced Variable Pitch Dynaflow is the only Dynaflow Buick builds today. It is standard on ROADMASTER, SUPER and CENTURY—optional at modest extra cost on the SPECIAL.*

WHEN BETTER AUTOMOBILES ARE BUILT BUICK WILL BUILD THEM

Brand-NEW "Built-in Conscience" SAFETY-MINDER† It buzzes when you reach the miles-per-hour you preset for yourself. You won't want to drive without it.

Brand-NEW V8 ENGINE —More Power Highest horsepower, torque and compression ever

Brand-NEW DYNAFLOW PERFORMANCE —Instant Response —even without switching the pitch

†Standard on ROADMASTER, optional at extra cost on other Series.

Big Thrill's Buick
SPECIAL · CENTURY · SUPER · ROADMASTER

See Your Authorized Buick Dealer

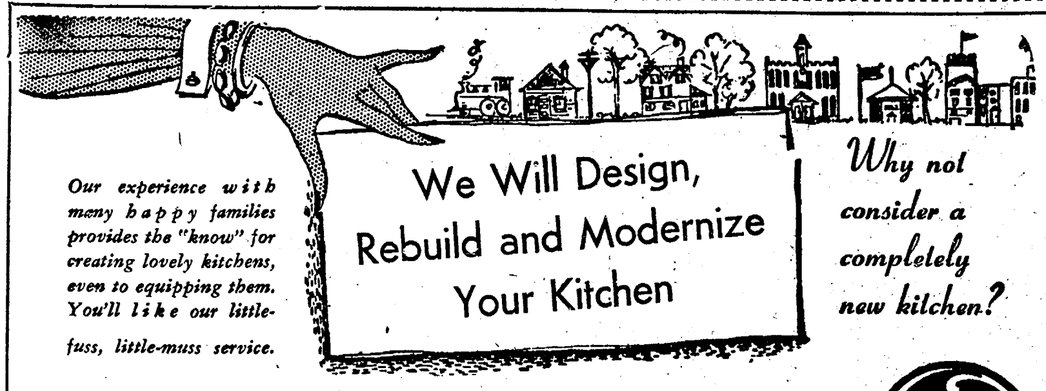

Our experience with many happy families provides the "know" for creating lovely kitchens, even to equipping them. You'll like our little-fuss, little-muss service.

We Will Design, Rebuild and Modernize Your Kitchen

Why not consider a completely new kitchen?

Showing Complete Line of Famous General Electric Appliances

Through our experience we have been able to design and build some of the most charming and efficient kitchens to be found anywhere. We can rebuild your kitchen quickly and economically.

Free Estimates, TUxedo 5-3206

Curtis Mower
16915 HARPER *Across from Vogue Theatre*
ELECTRICAL APPLIANCES

STORE HOURS—Open till 9:00 Mon., Thurs. and Fri., and till 6:00 Tues., Wed., and Sat.

To be Hostess To Garden Club

Mrs. Frederick G. Jones will be luncheon hostess for the Grosse Pointe Park Garden Club meeting on Monday, March 11, at 12:30 in her home in Fisher road.

An interesting spring program has been planned to follow the business meeting.

featuring

Pied Piper Shoes

for Infants and Children

"Pied Pipers" are designed for little feet, and are expertly fitted under the direction of Mr. William McCourt. Exclusively at Peter Pan in Grosse Pointe.

17015 Kercheval

TUxedo 5-9236

CHET SAMPSON

announces his annual 1957 escorted

European Tour

for Adults

April 27 – June 8 . . . $1652.40 from New York

Six Weeks in Europe

SEE: Killarney Lakes, Blarney Castle, Dublin, London, Oxford, Stratford, Holland Tulip Festivals, Rhine Trip, Zermatt, Geneva, Lucerne, Innsbruck, Bavaria, Munich, Vienna, Salzburg, Berchtesgaden, Venice, Florence, Hill Cities Naples, Capri, Pompeii, Amalfi Drive, Rome, Monaco, Nice, Paris, Versailles, and many more.

DELUXE HOTELS: Such as London: Grosvenor House. Paris: Georve V. Rome: Excelsior. Venice: Royal Danielli. Lucerne: National.

For any or all of your travel needs, call

Chet Sampson Travel Service

100 Kercheval "on the Hill" Phone TUxedo 5-7510

DANBY'S

CAR COAT

In Tan Polished Cotton!

$14.95

MEN'S SIZES 34 to 46

- Fine Polished Cotton
- Corduroy Collar
- Ivy Striped Lining
- Leather Covered Buttons
- Key and Change Pocket
- Water Repellent
- Wind Resistant

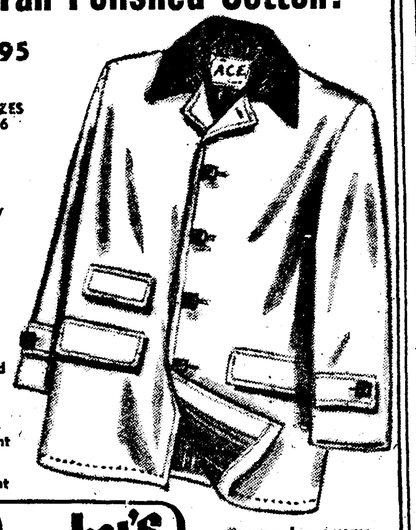

Danby's stores for men

Buy on Layaway
30 Day Charge
90 Day Charge
19195 Mack
TU 4-5320

OPEN MONDAY, THURSDAY, FRIDAY, SATURDAY EVENINGS

DANBY'S

it's smart to enjoy a Florida Room the year 'round!

A Florida room is a welcome addition to any home . . . giving you a comfortable livable extra room . . . to be enjoyed in all seasons It is less costly than you might think.

Call TU. 2-6606 for representative, who will be glad to furnish an estimate.

JALOUSIE Window & Door Co.

20187 Mack Ave., *in the Woods*

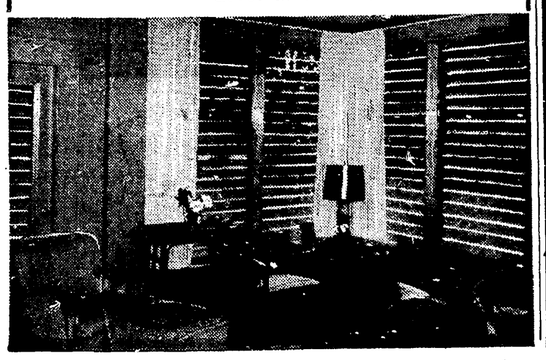

To Join Staff

Miss Helen D. Thomas, executive director of the Ann Arbor YWCA, will join the staff of Grosse Pointe Methodist Church as full-time director of Christian Education on April 1.

According to Rev. Hugh C. White, "The continued growth of the church has necessitated enlarging the church education program and our staff and Miss Thomas will fill that need admirably."

Miss Thomas was formerly director of Christian Education at the First Methodist Church, Ann Arbor. Ordained as both a Congregational and Methodist minister, Miss Thomas is a Bachelor of Divinity graduate from the Pacific School of Religion, Berkley, Calif. She started her career in high school education work in New Hampshire, where she taught mathematics, French and social studies.

For the past 10 months, the church educational program has been headed by Mrs. John B. Clark as Director of Religious Education, pro tem. Miss Thomas has served for several years on the Executive Committee of the Ann Arbor-Washtenaw Council of Churches and is active in the Ann Arbor Roundtable of the National Conference of Christians and Jews. She is a native of New Hampshire.

The addition of Miss Thomas to the staff of the Grosse Pointe Methodist Church, follows a program of intense self-evaluation which has been conducted under the leadership of the Commission on Education of that church in behalf of the church school. This study of the religious education program of the church has been carried on under the direct supervision of Dr. Harold Bremer, Detroit Conference Director of Christian Education.

Farms Police Report Submitted

The City of Grosse Pointe Farms took in $760 in fines for violations committeed in the city during January. Police Chief Walter R. Hoyt's monthly report records 57 traffic offenders contributed $466 in fines.

Parking infractions netted another $244. Dog ordinance violations brought in $28. The remaining $20 came from a justice court fine.

Thirty-six traffic accidents resulted in eight personal injuries, and damages approaching $7,000.

The two cars which were reported stolen were both recovered. Five cases of grand larceny totaled losses of $2059.55, of which $995 has been recovered.

Missing persons bureau located one person. Another was reported found who had been listed as missing since November, 1956.

The ambulance went out on 14 calls, while 10 fire calls were assisted by the police department.

Drivers' licenses were issued to 304 people, and 15 more licenses went to chauffeurs.

Of the ten adult arrests, four were for drunkenness. Three men were picked up for fighting, and another for soliciting from door to door. Two soldiers were released to their Provost Marshall for taking an Army vehicle without permission.

Cleaners and TAILORS

Complete Ladies and Men's Alterations
Skilled Workmanship
We Convert
DOUBLE-BRESTED SUITS
to Smart Single-Breasted.

LA CRISTY
CLEANERS AND TAILORS
904 Chalmers VA 1-4063
Nr. Healy's

Exclusive Furrier

REPAIRING
RESTYLING ANY TYPE OF FUR
MINK SPECIALISTS
We make to your order or ready-to-wear by arrangement
Personal Workmanship

Since 1915

C. GOUNARIS
FUR DESIGNER
904 Chalmers VA 1-4063
Nr. Healy's

Woods Sets Fees For Boat Wells

The Woods council on Monday, March 4, approved a set fee for rental of boat docks in the waterfront park.

It was also disclosed that the docks will be rented to citizens of the community on Wednesday, March 20, at 7 p.m., at the Parcells Junior High Schoool recreation room in the basement. The rentals will be on the basis of first-come first-serve.

The fee will be $1.50 per foot of boat length, with a minimum [illegible] for 1957. The previous fee was $15 for a short deck; [illegible] for a long. There are 94 boat wells in the park.

A deposit of $10 will be required for each dock rented.

The fees are placed in escrow, and the money used to maintain the wells dredging, and to carry out other improvements needed to keep dock facilities at a peak.

At present the escrow fund is $4,898, most of which will be used this year, before the boating season opens.

Pointe Players To Do Classic

By Robert Stiefel

The ever delightful comedy "You Can't Take It With You" will be presented on March 21, 22, and 23 as the spring production of Grosse Pointe High School's Pointe Players, under the direction of Mr. Frederick B. Nelson.

Have you ever wanted to do something unusual and out of the ordinary scheme of things? Perhaps it's a desire to raise snakes or maybe it's the urge to serve cornflakes and watermelon to your family for dinner one night, just to see what happens. Rare indeed is the man who hasn't wanted to be different just once, but even more rare is that man who attended to his whims. To those who see "You Can't Take It With You" will come the memorable experience of meeting a whole family that lived completely divorced from the conventionalities of the average American family.

Meet the Sycamores, whose rather eccentric actions may be observed in this hilarious play.

Grandpa Vanderhof, who does collect snakes, will be portrayed by Bill Evenden. Grandpa does not believe in taxes and, to the consternation of the government, hasn't made any payments for the last 24 years.

Penny Sycamore, Grandpa's daughter, is a round, comfortable looking woman in her early fifties. Played by Gay Broad, Penny writes plays on a typewriter delivered to her home by mistake.

Penny's husband, Paul, manufactures fireworks in the basement with the aid of Mr. De Pinna, an iceman who came and stayed. They are acted by Bob Giles and Errol Goss.

Romance will be supplied by young Alice Sycamore and her boy friend, Tony, both of whom, oddly enough, are sane. They are played by Bonnie Beltz and Carl Leland.

Others appearing in the production are Joyce Reuter, as Essie, and Bob Meek as her husband, Ed. Diane Dickey will play Rheba, the maid. Paul Merlo portrays her boy friend, Donald. Gary Theuerkorn will be seen as the very Russian ballet instructor, Boris Kolenkov. Molly Hunter and Vance Ryerson will play Tony's parents, and Bill Mann, Diane Ashely, Jon White, Geri Beckey, Carol George, and Ann Ellison are cast as miscellaneous government agents, members of royalty, and what-have-you who are apt to be found from time to time in the Sycamore household.

Tickets for "You Can't Take It With You" are 75c for adults, and 25c for students with SA tickets.

URANIUM OUTPUT TOPS

TORONTO—Geologist D. E. Smith predicts Canada's annual uranium production will be worth 325 million dollars by the end of 1957—far exceeding total production in all the rest of the world.

Garden Center Sponsors Talk

The third lecture in the spring series sponsored by the Grosse Pointe Garden Center will be Edward Eichstedt's talk on "What's New in Landscaping."

This talk will be heard next Wednesday, March 13 at the War Memorial at 2 o'clock. Luncheon will be served at 1 o'clock preceding each lecture and reservations should be made by calling the Garden Center, TU 1-4594.

Most good intentions are outdistance by human frailty.

Lucille Eppler
ELECTROLYSIS

Permanent Removal of Superfluous Hair
By New Short Wave Method
No Obligation for Consultation

15315 E. Jefferson, Grosse Pointe Park VA 2-4784
Esquire Theater Building

OUR 38TH YEAR

and again

It's Drapery-Cleaning Time at Shepler's!

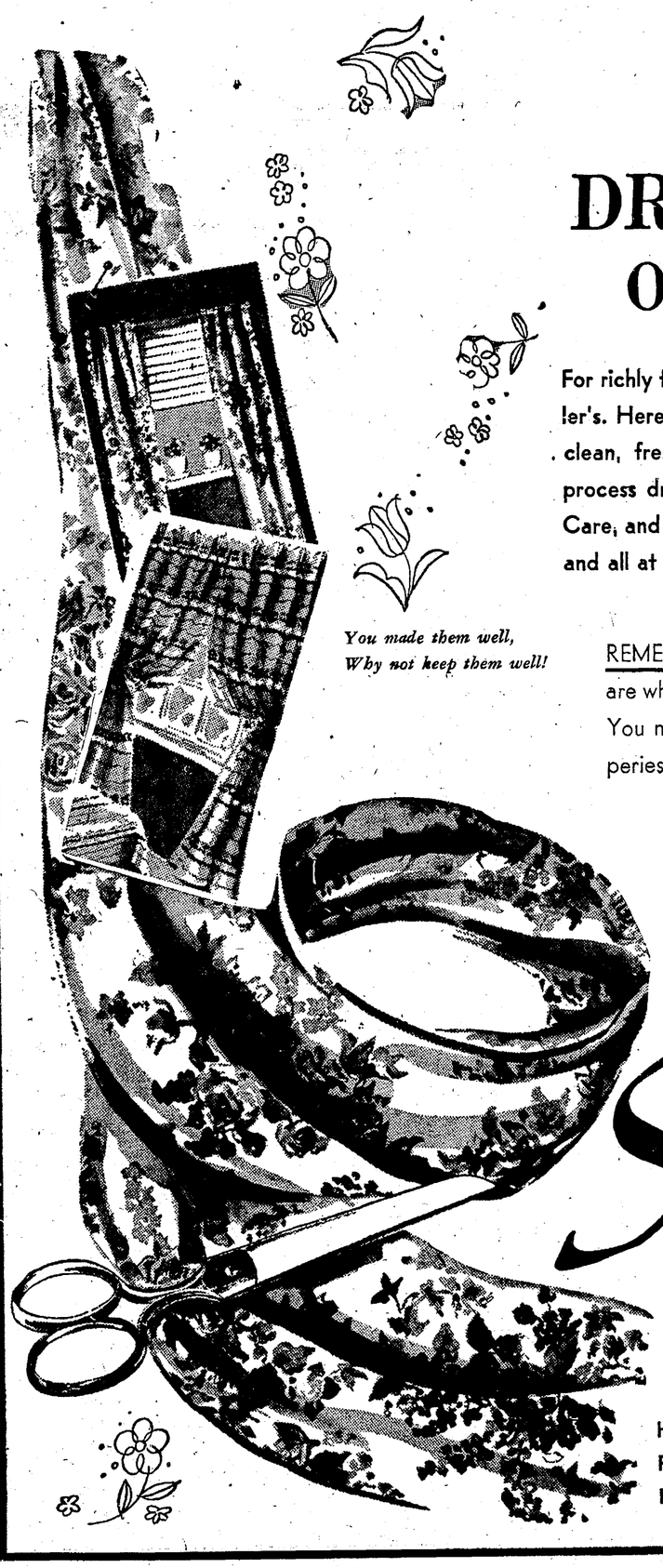

You made them well, Why not keep them well!

Expert DRY CLEANERS Of Fine Draperies

For richly finished, well behaved draperies, send them to Shepler's. Here the deep like-new lustre is brought out in our safe, clean, fresh dry solvents. And under our special air-drying process draperies are hung to insure their original shapelines. Care, and more care, that is the traditional way at Shepler's . . . and all at a cost no greater than you would pay elsewhere.

REMEMBER! Many of the new cleaning solvents are wholly UNSAFE for some types of materials. You make no mistake in trusting your fine draperies and other garments to Shepler's.

PHONE IF YOU NEED INFORMATION. ASK FOR OUR MR. DALLAS SHEPLER WHO HAS LONG BEEN IN CHARGE OF OUR DRAPERY CLEANING DIVISION.

Shepler's Inc.

DRY CLEANERS

TUxedo 1-1900

HARPER at GRAYTON
PENOBSCOT CONCOURSE
KELLY at HAYES

CLOTHES STAY NEWER LONGER WITH OUR DRY CLEANING

High Honor Won By Kenneth Cook

School Superintendent James W. Bushong announced today that Kenneth Cook, a science instructor at Grosse Pointe High School, has been awarded a Shell Merit Fellowship to Cornell University for the summer of 1957. The Fellowship provides full tuition and fees, travel allowance, living expenses, and $500 cash during the program.

In his letter notifying Mr. Cook of his award, Philip G. Johnson, coordinator of the Shell Merit Fellowship program, said: "The members of the committee are pleased with your preparation, experience and other qualifications. They believe that you present evidence of effective leadership work in behalf of improved secondary school chemistry, mathematics and physics instruction."

Mr. Cook's Fellowship is one of 45 awarded by the Shell Companies Foundation to outstanding teachers in the states east of the Mississippi river. A similar program for Western teachers is sponsored on the Stanford University campus.

In his announcement Dr. Bushong declared, "The honor which has been accorded Mr. Cook is another in a continuing series of awards to Grosse Pointe teachers. We are proud to be associated with such professionals. They stimulate us all to do an even better job of teaching the boys and girls of this community. Mr. Cook's name joins the growing list of distinguished instructors who have been selected from our staff for special recognition."

The local teacher has been at Grosse Pointe High School since September, 1953, coming here from England following a year's study at London University. Mr. Cook earned his A.B. at DePauw University in 1938 after four years as a Rector Scholar, majoring in chemistry and mathematics. He received his M.S. in biochemistry in 1940 and his M.A. in education in 1952 from the University of Iowa.

For nine years he was a science and mathematics instructor in Iowa high schools. Mr. Cook was a member of the Armed Forces during World War II and served in the administrative branch of the medical corps for 4½ years.

Mr. Cook is married. His wife Doris is also a teacher but is now on leave of absence from Pierce Junior High School. The Cooks have an infant daughter Michele Doreen. They live at 1614 Bournemouth, Grosse Points Woods, and attend the Grosse Pointe Methodist Church, where Mr. Cook is the organist.

LICENSE PLATES STOLEN

Walter Hertberg of 28600 Lorna, Centerline, told Woods police that his front license plate, DW 2743, was stolen from his car while the vehicle was parked at the rear of 20455 Mack avenue, on Wednesday, February 27.

CARPETS and RUGS BOUND
45c per yard
FAST SERVICE
McCOY & SONS CARPET COMPANY
OPEN THURS. AND FRI. UNTIL 8:30 P.M.
14301 E. WARREN
Corner Lakewood
VA 2-4100

The Welcome Wagon hostess is building a heart line for you.

Follow where the heart leads to better business in a better community.

WELCOME WAGON

TU 2-1134

TU 5-4817

WHETHER YOU PLAN TO REMODEL, REDECORATE OR BUILD, ADD THE CHARM OF Paul Heinley® SHUTTERS

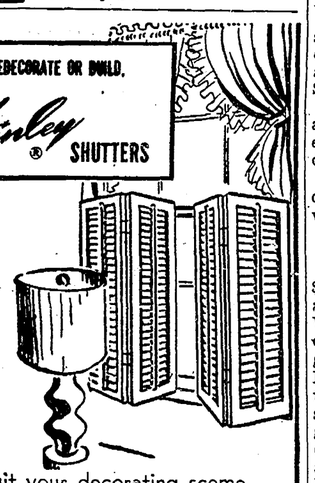

Make your home dramatically effective with luxurious custom made Paul Heinley shutters.
Stain or paint to suit your decorating sceme.
Call us for free design and planning consultation

J. A. MacIvor
LUMBER COMPANY
12147 Mack Ave., near Conner — VA 2-2100
10515 Grand River — WE 3-1234

DU MONT

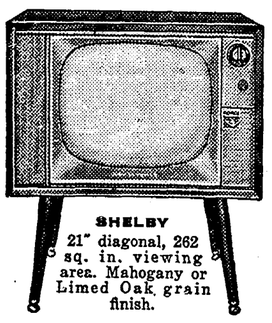

SHELBY
21" diagonal, 262 sq. in. viewing area. Mahogany or Limed Oak grain finish.

The Clearest Picture, Richest Sound of all...DU MONT Quality

TV...HI-FI

See Them NOW at

Preston TV

Headquarters for Du Mont Sales and Service
15306 E. Warren TUxedo 1-4078
Open 9 a.m. to 9 p.m.

Obituaries

GERARD J. MOUSSEAU

Mr. Mousseau, 39, of 1923 Lancaster, died on Monday, February 18.

He is survived by his mother, Mrs. Dorothy Mousseau; two brothers, Robert and Norman, and a sister, Margaret.

Funeral services were held in St. Joan of Arc Church on Thursday, February 21. Burial was in Holy Sepulchre cemetery.

BLANCHE HOOVER

Mrs. Hoover, 65, died at her home, 534 Hampton road, on Thursday, February 27, following a short illness.

She is survived by her husband, Harry C.; a brother, Elmer McKay; and three sisters, Mrs. Jessie Garbett, Mrs. Minnie Dahlem and Mrs. Maggie Cruthlow.

Funeral services were held on Saturday, March 2. Burial was in White Chapel Memorial cemetery.

JOHN JENTGEN

Mr. Jentgen, 28, of 1141 North Oxford road, died on Friday, March 1, after a long illness.

His father, Dr. Charles J. Jentgen, is on the staff of St. John Hospital.

Besides his father, he is survived by his mother, Mrs. Agnes Jentgen; and three sisters, Mrs. Rosemary Loech, Margaret and Dorothy.

Funeral services were held in Our Lady Star of the Sea Church on Tuesday, March 5. Burial was in Holy Sepluchre cemetery.

LORA McDERMOTT

Funeral services for Mrs. McDermott, 63, were held on Monday, March 4, in St. Ambrose Church.

Mrs. McDermott, a native of the Pointe, died on Friday, March 1, in Bon Secours Hospital after a short illness. She lived at 1252 Beaconsfield.

She is survived by her husband, Clara W.; a daughter, Mrs. Timothy DeConnick; a son, Rev. Fr. Joseph McDermott, O.M.I., of Mission, Tex.; a brother, George Diegel, and five sisters, Mrs. Mary Guoin, Mrs. Chandon, Codde, Mrs. Arthur Louwers, Mrs. Richard Tripp, and Sister Anne Joachin, I.H.M.

Burial was in Mt. Olivet cemetery.

DR. JOHN C. HENDERSON

Dr. Henderson, 42, of 316 Chalfonte, an anesthesist, died on Sunday, March 3, at his home.

A native of Iowa, Dr. Henderson was a Purple Heart veteran of World War II, and was awarded the Bronze and Silver Star.

He leaves his wife, Elizabeth; a son, John F.; and his parents, Mr. and Mrs. John Z. Henderson.

Funeral services were held on Tuesday, March 5. Burial was in Atlantic, Ia.

WAYNE RECEIVES GIFTS

Gifts and grants totaling $468,450 were reported recently at the monthly meeting of Wayne State University's Board of Governors. Largest single grant was $54,940 from the U.S. Public Health Service for continuing cancer and diabetes research. The Ford Foundation gave $10,000 for establishment of a Retailing Memorial Library, honoring the late James B. Webber, Jr. Student aid grants totaled $27,093. Construction of the Community Arts Center will be implemented by a grant of $296,121 from the Capital Gifts Committee of the City of Detroit.

FORD SETTING RECORDS

The 750,000th Ford car was produced this week as Ford Division continued its record-breaking sales and production pace, R. S. McNamara, Ford Motor Company vice president and Ford Division general manager, announced. Ford reached the three-quarter-million mark less than five months after public introduction of its 1957 models. The Division's 15 automobile assembly plants have been running overtime to keep pace with demand for the models, Mr. McNamara pointed out. Production so far this year is 18 per cent higher than in the same 1956 period.

your double-breasted suit converted to an up-to-date SINGLE-BREASTED MODEL

Let us make your new suit or topcoat of finest materials. Satisfaction, fit and style guaranteed. Evenings by appointment. VA. 2-7818.

Personal Tailoring Service for Particular Men. Fine imported and domestic suitings, skilled fittings and remodeling. Possess a certain distinctive style and cut possible only when clothes are made by a most careful and competent workman. You will be pleasantly surprised by my Reasonable Prices

FREE PARKING
Rear of Building

J. A. Frazier
13145 E. Jefferson, at Drexel
VA 2-7818 Upstairs
Custom Tailor

PTA at Ferry Meets Monday

The Ferry School PTA will hold its next regular meeting in the auditorium of the school on Monday evening, March 11, at 8 p. m. This meeting will be of particular interest and concern to all parents of elementary school children since the program will be devoted to the important topic of "School Safety".

Arrangement have been made by Program Chairman, Ed. Mitchell, with the Automobile Club of Michigan (AAA) to have its Coordinator of Special Projects, Robert E. Lewis, address the PTA on this important subject of school safety.

It is planned, too, to have the members of the school's Safety Patrol and Service Club present at the meeting as special guests. The teacher-sponsor of the Safety Patrol is George Duditch, while the Girls' Service Club has for its teacher-sponsor, Mrs. Mary Jane Better.

The co-captains of the Safety Patrol are Gary Colett and Jim Woods and Lieutenants Gary Shirilla and Charles McFeely, while the captain of the Girls' Service Club is Pat Nash, and lieutenants are Sandra Joyner and Marianne Moran. There are 35 fifth and sixth grade boys on the Safety Patrol and 44 girls from the same grades who serve on the Service Squad.

After the auditorium portion of the program parents will be afforded an opportunity to visit the classrooms and to chat with the teachers. Following this room visitation, both parents and teachers will reconvene in the auditorium for refreshments. Mrs. Eugene Most, Mother vice-president, announces that the committee which will serve consists of Mr. and Mrs. Robert Brines, chairmen; Mr. and Mrs. John Gulevich, Mr. and Mrs. Edward Knoll and Mr. and Mrs. King Clifford.

Harvey Dixon, PTA President cordially invites all parents of Ferry School pupils to attend.

The man who pals with vice eventually becomes its slave.

Mountain Film Classic Offered

The Grosse Pointe Public Library, in cooperation with the Friends of the Library, will present the widely acclaimed Technicolor film, "Annapurna," on its series of Friends' Film Forum, on Friday night, March 15, at 8 o'clock.

"Annapurna," based on the best-selling book of the same title by Maurice Herzog, is the photographic record of the preparation for, the ascent of, and the agonizing descent of Annapurna, one of the great mountains of the Nepal region.

"Annapurna" has been called by film critics, the "Kon-Tiki" of the Mountains.

Clark T. Wells will act as moderator for the Film Forum, which will be held in the Meeting Room of the Central Library at Kercheval and Fisher. There will be no reserved seats, and no tickets are required to attend. The meeting room will seat 135 people.

BARGAIN
The neighbors are sure to mark a man down the minute he slips and cheapens himself.

SELF DISCIPLINE
A man who is inclined to lead a fast life should drop his anchor before it is too late

BETTER PLAN EARLY!

Choose now from these
EUROPE TOURS
planned by the world's largest tour operator for best value. Crossings by air or by sea.

- ☐ POPULAR OLD WORLD TOURS. 40-45 days, 7 countries. Cunard liners.....$846
- ☐ HEART OF EUROPE TOURS. 34-35 days, 6 countries. Cunard "Queens".....$977
- ☐ 6-COUNTRY TOURS. 34-35 days. Favorite shorter tours. Cunard "Queens"....$1186
- ☐ PICTURESQUE TOURS. 49-55 days, 6 countries. Sunlane crossings.....$1290
- ☐ NORTHERN SCENIC TOURS. 47-51 days, 8 countries, featuring Scandinavia..$1379
- ☐ CLASSIC TOURS. 52-57 days, 6 countries. Superliner "United States"....$1669
- ☐ GRAND TOURS. 56 days, 8 countries. First Class, Cunard "Queens".....$2338
- ☐ OTHER TOURS. Ask for Summary.

(Fares quoted are minimum)
Check for free folders, return to

YOUR TRAVEL AGENT
or THOS. COOK & SON
1244 Washington Blvd.
Detroit WO. 1-6631

ONE WEEK ONLY . . . BEGINNING MONDAY, MARCH 11

Annual
BOX SALE MEN'S WHITE SHIRTS

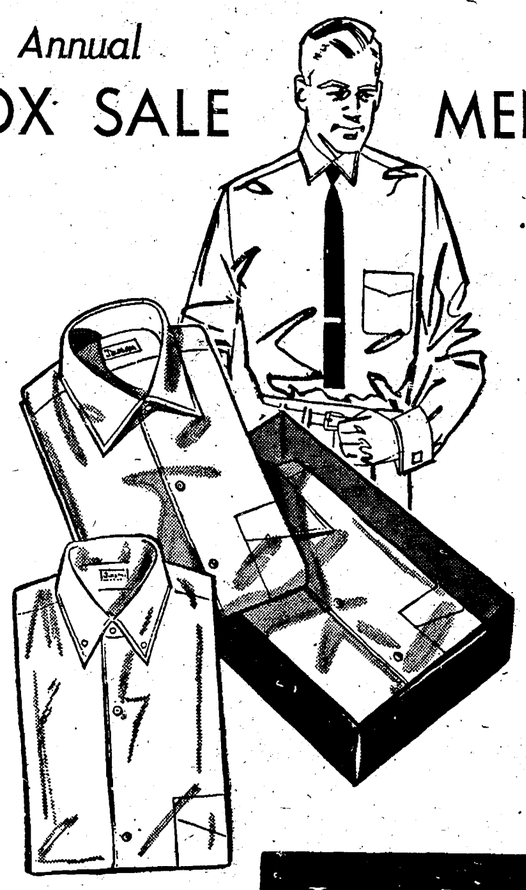

JACOBSON'S REGULAR $5.00 SHIRTS
3 SHIRTS FOR 11.95

YOU SAVE 3.05!

Once-a-year savings on precision-tailored shirts from our regular stock! Choose the "Clyde," a finely combed high-count broadcloth, either in barrel or French cuffs. The "Brook," a fine oxford cloth with a button down, medium point collar and button cuffs. Sizes 14 to 17; sleeves 32 to 36. Sanforized for lasting fit.

Jacobson's

Kercheval at St. Clair
TUxedo 2-7000

Use Your Charga-Plate

Custom draperies!..

Know the satisfaction of owning the finest in custom-tailored draperies and slipcovers. Let Jacobson's trained personnel help you select from our wide assortment of distinctive and luxurious fabrics. Our craftsmen will transform the cloth according to the exact measurements of your windows or furniture, working always according to our uncompromising standard of excellence. Expert hands fashion perfect beauty for your home . . . you pay but little for many years of joy.

Miss Pat Sligh, our consultant on home interiors, will be glad to assist you in creating the most perfect setting for your furniture . . . for your family . . . for you.

Estimates include all costs for labor, material, and installation.

Jacobson's

Home Decorative Shop
17141 Kercheval, in the Village
TUxedo 2-7000

Use Your Charga-Plate

day, March 7, 1957

SELF DISCIPLINE
man who is inclined to
a fast life should drop
nchor before it is too late

ow from these
E TOURS
ld's largest tour operators
ings by air or by sea.
RLD TOURS. 40-45
Cunard liners.....$866
TOURS. 34-35 days,
ard "Queens".....$977
S. 34-35 days. Favorite
nard "Queens"....$1186
RS. 49-55 days,
ane crossings.....$1290
TOURS. 47-51 days,
uring Scandinavia..$1379
2-57 days. 6 coun-
"United States"....$1669
days, 8 countries.
rd "Queens".....$2338
for Summary.
ed are minimum)
e folders, return to
TRAVEL AGENT
DS. COOK & SON
Washington Blvd.
WO. 1-6631

RTS
$5.00 SHIRTS
1.95
tailored shirts from
e "Clyde," a finely
, either in barrel or
a fine oxford cloth
r and button cuffs.
o 36. Sanforized for
lasting fit.
Charga-Plate

ored draperies
help you select
us fabrics. Our
g to the exact
ways according
of excellence.
your home . . .
y years of joy.
Charga-Plate

Our 35th Year

GRANDFATHER, SHIPSBELL, MANTLE, BANJO and WALL CLOCK REPAIRING

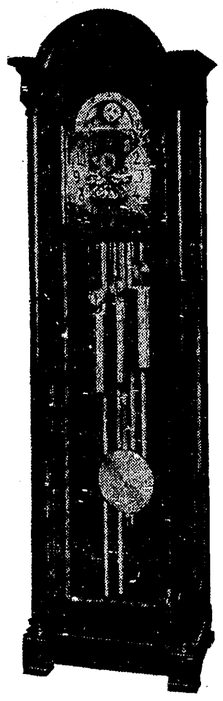

Our watch and clock repair services are always complete and highly dependable. We can bleach and refinish Grandfather clocks, also cut them down in height. We gladly pick up and deliver.

VA 1-6257

Edward Craft, Mgr.

GROSSE POINTE CLOCK
Mfgr. and Repair Co.
15233 Kercheval Corner Beaconsfield Grosse Pointe

SOONER
or
LATER
you will try us!
Why not NOW?

Belding's
CLEANERS and DYERS
— SINCE 1918 —
15139 Kercheval Ave.
at Lakepointe
Pick-up and Delivery
VA 2-5800
"Grosse Pointe's Oldest and Finest"

SEA FOOD
specials for lent

Live Lobsters
Cooked Lobsters
Lobsters prepared on order for BROILING

Carry Out Service

Cooked, peeled and deveined shrimp properly packaged for your home freezer

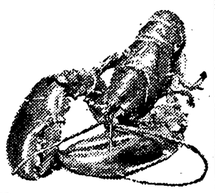

MICHIGAN FOOD SALES
16635 Harper TU 2-7779
Between Yorkshire and Kensington

Badminton Champs After Title Matches

—Picture by Fred Runnells

The winners in the Grosse Pointe Junior Badminton tournament held at Grosse Pointe High School, February 23-24, pose after the title matches held Sunday. Left to right, front row: BOB REIN and CHARLES MOLYNEAUX, Boys doubles, 16-18; (Molyneaux also won Boys 16-18 singles); SUE DHOOGE, Girls singles and doubles 16-18 winner; CINDY BEEMAN, Girls 15 and Under singles; and CHARLES KREBS, Boys 15 and Under singles. Back row; General chairman ROBERT BRYANT, SUE PUTNAM, Girls 16-18 doubles; JIM GLASER and JIM MATHEWSON, Boys 15 and Under doubles; and KARIN and KRIS VAN LEUVEN, Girls 15 and Under doubles.

Burglar Loses Bout with Door

The thief who attempted to break into the office of Dr. Austin Neeb, 15120 Kercheval, failed because of an inside steel door.

On Monday, February 25, Park Patrolman James LaPratt, while cruising in a scout car, heard a burglar alarm sounding at 15118 Kercheval. A check of the building showed everything was all right.

However, in checking Dr. Neeb's office, the officer discovered that a window in the rear door had been broken, and there was evidence that someone had attempted entrance.

The thief, apparently frustrated in trying to open the inside steel door, was gone before LaPratt's arival.

Troop 74 Holds Court of Honor

Boy Scout Troop No. 74 held a Court of Honor in the Richard School on Monday evening, March 4.

Honors included an Eagle Scout Award, Star and Life awards, First Class awards and 32 individual Merit Badges.

Charles Adams was presented with the Eagle award. Robert Emerson and David Rein were received as Star Scouts. God and Country Awards went to Robert Blackburn, Robert Emerson, and Philip Dulmage.

Merit Badges were given to Tom Mullen, for firemanship and home repairs; David Rein; basketry, citizenship in the home, firemanship, scholarship, and swimming; Ben Parsons, firemanship and home repairs; Charles Martin, firemanship and home repairs; Bruckner Lowrie, firemanship and home repairs; George Lewis, firemanship, home repairs, swimming, and canoeing; Robert Emerson, life saving, cooking pioneering, and firemanship; John Eaton, printing; Philip Dulmage, firemanship and world brotherhood; and Charles Adams, archery, soil and water conservation, personal fitness, citizenship in the home, public health, firemanship, and safety.

Bruckner Lowrie was graduated to First Class Scout. James Johnson and Dave Matthews were promoted to Second Class, and new Tenderfoot awards went to Richard Aiken, Chris Curran David Hughes, Douglas Macalpine, and Fred Schnurr.

P. T. A. at Defer To Hear Barahal

Dr. George D. Barahal, Associate Professor of Educational and Clinical Psychology at Wayne State University, will address the Defer P.T.A. next Monday evening, March 11.

Dr. Barahal's topic will be "How to Raise Mentally Healthy Children".

According to T. J. Wilner, program chairman of the Defer P.T.A., Dr. Barahal was teacher and counselor of behavior-problem boys for the Detroit School System prior to World War II. During the war he was a lieutenant in the Navy, and was Officer-in-Charge of Psychological Centers for the Navy Department. He has served also as Director of Psychology Service for Stanford University, where he received his Ph.D.

Dr. Barahal did his undergraduate work at Wayne State University, and received his Master's degree in educational and clinical psychology from the same school. He has written several articles and a book on child psychology and guidance.

In speaking of the meeting next Monday Mr. Wilner said: "We are suggesting that parents report to their child's homeroom at 7:45 p.m. prior to Dr. Barahal's talk. At 8:30 p.m. the parents will move to the auditorium for the main part of the program."

At the conclusion of Dr. Barahal's talk, refreshments will be served in the teachers' lunchrooms.

Snowballers Write Essays

Two 10-year-old boys, reprimanded for tossing snowballs at buses, turned in 300-word essays on safety, as ordered by Park Police Chief Arthur Louwers.

The boys visited the chief with their mothers on Thursday, February 28, and presented their version of how to heed the rules of safety. It goes without saying that one of the rules the boys learned was not to toss snowballs at any person or vehicle.

However, the youngsters also found out something else, which they listed in the esssays besides the general rules and that is; "Do not carry knives until you are old enough to use one safely," and, regarding Boy Scouts, "When a boy scout is given a definite assigment, they were to have the authority to call police when any trouble arouse witch they could not handle."

Meeting Set for Today By Matinee Musicale

Matinee Musicale's March meeting is to take place this Thursday, March 7, at the home of Mrs. Otto Koch in Seneca avenue, at 11:30 a.m.

The regular business meeting will be followed by luncheon, Mrs. Koch to be assisted by Mrs. William Lyons of Whittier road.

Mrs. W. H. Burleigh of Grayton road, chairman, will present members in a vocal and piano program.

League to Show Movies of Congo

Color movies dealing with the Belgian Congo in Africa will be featured at the Grosse Pointe Cinema League's regular meeting next Thursday evening, March 14, at 8 o'clock at the War Memorial Center.

This movie was taken recently by Charles Helin, popular amateur photographer who has filmed many parts of the world. Mr. Helin will give the commentary for his travelogue.

Hypocrites use the light of truth to cast the shadow of suspicion.

Many a man sees his duty, but can't find anyone who will do it.

Use the new municipal parking area located immediately south of Jacobson's on St. Clair. Attendant-operated Lock your car and shop in leisure.

the grand entrance

Doubly exciting entrance to the drama of spring . . . our willowy striped Edwardian sheath emerges from its own marvelous solid-color clutch coat, to illumine you softly in a silk-and-cotton candlelight glow. Cognac with grey or grey with black; sizes 10 to 18.
39.95

Jacobson's
Kercheval at St. Clair
TUxedo 2-7000
Use Your Charga-Plate

White Stag

You are invited to meet Miss Claire DeKupsa, White Stag's Fashion Consultant Saturday, March 9

Miss DeKupsa will be here from 10 a.m. to 4 p.m. to show you the newest in White Stag's gay, summer-fun play separates. There will be informal modeling of these Norse-inspired fashions.

Jacobson's
Kercheval at St. Clair

clearance

Girl Scout Week MARCH 10-16
Honor the Girl Scouts! Girl Scout Cookies on sale at Jacobson's March 7 through 16.

ENTIRE STOCK OF
CASHMERE COATS

108.00 orig. 135.00
118.00 orig. 149.95

Now reduced for immediate clear-away! . . . hand-tailored, hand-finished coats of precious 100% Einiger cashmere. Lined with Milium for any-weather comfort, these classic and great fashion coats travel around the calendar here, or any place on the globe, in perfect taste and beauty. Choose yours from a complete range of styles and colors. Junior, misses and custom sizes.

Jacobson's
Kercheval at St. Clair
TUxedo 2-7000
Use Your Charga-Plate

Grosse Pointe News

PUBLISHED EVERY THURSDAY BY ANTEEBO PUBLISHERS, INC. ALSO PUBLISHERS OF THE DETROIT WESTWARD, OFFICES UNDER THE ELM AT 99 KERCHEVAL, GROSSE POINTE FARMS 36, MICHIGAN

Phone TU. 2-6900 34 27
Three Trunk Lines

Member Michigan Press Ass'n and National Editorial Ass'n.
NATIONAL ADVERTISING REPRESENTATIVE:
Weekly Newspaper Representatives, Inc.
404 Fifth Avenue, New York 18, New York, BRyant 9-7300
CHICAGO OFFICE
333 North Michigan Avenue. Phone FInancial 6-2214
Entered as second-class matter at the post office, Detroit, Michigan, under the Act of March 3, 1897.
FULLY PAID CIRCULATION

ROBERT B. EDGAR.....EDITOR and GENERAL MANAGER
MATTHEW M. GOEBEL.....ADVERTISING MANAGER
PATRICIA TALBOT.....FEATURE PAGE, SOCIETY
FRED RUNNELLS.....SPORTS EDITOR
JAMES J. NJAIM.....NEWS
ROBERT G. EDGAR.....NEWS
ANNE SCHRAGE.....NEWS
ARTHUR R. BLYLER.....ADVERTISING
PATRICIA BLYLER.....ADVERTISING
ROY ANGER, Jr.....ADVERTISING
JOHN MacKENZIE.....BUSINESS
JOANNE HARGIS.....ACCOUNTS
BARBARA BURROWS.....CLASSIFIED ADVERTISING
FLORA HARDING.....CIRCULATION

Advertising Copy Must Be in The News Office by Tuesday noon to obtain insertion that week.

What Are They Proving?

Once again the Gabriel Richard School District Improvement Association has succeeded in delaying the proposed expansion and improvement of the municipally-owned parking area in the Kercheval-on-the-Hill business district. Leaders of the association were successful in persuading the court to postpone a final hearing until after the city election which will be held on April 1. The hearing date has now been scheduled for April 16.

The obstacles which have been thrown in the path of this needed improvement by this Johnny-Come-Lately organization of objectors have varied from prevailing upon the Farms council to grant numerous delays in proceeding with the work, to obtaining court injunctions restraining any immediate action.

The arguments advanced by this group have been unconvincing and in many cases nebulous. When the objections were first raised, it was contended that all of the large Richard School supplementary playground area was vitally needed for recreation purposes. It has been well demonstrated that this area which is intended for additional parking space is practically never used. It is across the street and several hundred yards from the school building itself. There are other play areas at both ends of the building. The Board of Education has stated that the district is so well built up now that it can see no further appreciable increase in the number of students attending the school.

Literally years of intensive study by the Board of Education, the Farms council and traffic experts resulted in the agreement between the educators and the city officials to enter into a reciprocal lease agreement which would help both the city and the school system. Continued use of the Farms pier parking area for mandatory student driver training would eliminate the necessity of paving a great portion of this Richard playground, at a considerable cost, for the driver program. The city would get an additional 70 foot wide strip for parking space, which would, in the opinion of the experts, solve the problem and take care of all foreseeable future needs in that area.

Members of the association, and some of the candidates backed by the association in the primary election, have attempted to convince the public that the Farms officials plan further expansion of this business district. The officials claim complete ignorance of any such plans. They are merely trying to provide enough parking space to satisfy the needs of the businesses and customers and clients who work in or use the shopping facilities and services provided in this area.

The association should bear in mind that this district is an invaluable convenience to residents from all over the Farms, and from the other Pointes and Detroit. It has been intelligently controlled in its development and should be considered a great asset to the community rather than the blight which the objectors would like to have us believe it is. The businesses which have located and grown there contribute a considerable amount of taxes which help the Farms provide services and recreational facilities for all the residents.

We can scarcely believe that the association members who live in the area would honestly be happier if they had to go elsewhere to do all of their shopping or obtain the many services which are now provided there.

It is difficult to understand just what the objectors hope to gain by their stalling tactics, as their cause would seem to be a lost one. The latest move to delay a decision until after the April 1 election can furnish them little hope. Of the four candidates they backed, one was eliminated in the primaries. Several other candidates on their slate have claimed they have no affiliation with the association, but even if all three were elected and did cast votes as council members in accordance with the wishes of the objectors, they would still be outnumbered by those who have already approved the project.

TYPEWRITER
• SALES • SERVICE • RENTALS
Portables and All Makes Also Printing & Engraving
BUSINESS AND INCOME TAX SERVICE
WOLVERINE TYPEWRITER CO.
26 Years in the Same Location
W. J. REHM, Manager VA 2-3560
14343 EAST JEFFERSON AVE., Near Chalmers

At Your Service

HAUSLER'S PARTY STORE
Formerly Andy's Party Pantry
16126 EAST WARREN AT BEDFORD
BEER • WINE • CHAMPAGNE
ICE CREAM • PARTY SNACKS
For Free Delivery Call TU 1-9155
We Will Be Glad to Pick-Up Your Empties
Hours: 12:00 to 10:00 p.m. Saturdays 11:00 to 11:00 p.m.
Remember — We'll Come to You If You Can't Come to Us

Grosse-Exaggerations

A. PRYOR

"You come not, as aforetime, to the headstone every day,
And I, who died, I do not chide because, my friend, you play;
Only, in playing, think of him who once was kind and dear,
And, if you see a beauteous thing, just say, he is not here."

(William Johnson Cory)

* * *

NUBA . . . the smartest miniature poodle that ever walked the face of the earth . . . is taking over the column today and in her own words will put down here for posterity . . . her first entry in her "Diary of a Poodle."

* * *

Dear Diary . . . Well, today, Sunday, March 3rd, I was invited to my first party with BOYS! Such excitement! Being only fifteen months old, my mistress doesn't believe in my associating with the male sex . . . even when we take daily walks, she carries a thick switch, to ward off any possible suitors we may pass. However, she couldn't resist my pleas to be allowed to attend the birthday party given in honor of three of my contemporaries . . . loud little huzzies they are too . . . but a party is a party . . . especially to a debutante such as I. Mistress, whom I call "SHE" . . . had me bathed and clipped for the occasion . . . and at four p.m. my "tutor" . . . whom I call "Uncle Bob" . . . picked me up. He put the royal blue wool coat with the black velvet collar (my best outfit) on me and off we went in the station wagon.

When we arrived, the place was CRAWLING with poodles . . . mostly my age, but there were boys as well as girls. They all ran up to me when I came in . . . some with jealousy in their eyes and some of the boys positively "leering" at me. We introduced ourselves all around . . . and then started playing games. I almost learned about the birds and bees that day, but "Uncle Bob" kept interfering with my fun. However, it was very gay and the hostess allowed us to have the run of the entire house. A couple of times I wanted to get off by myself and find a tree . . . but my pleading eyes toward the door went unnoticed . . . so I just kept my eyes and ears open to see what OTHER well bred Poodles were doing. Since this was a veddy social party to which only the elite of our set were invited, I figured I'd do no wrong if I followed the general trend of behavior. It was soon apparent that trees and fire hydrants had not been provided, so it became a sort of "follow-the-leader" deal. Some of the younger group used the carpet . . . others had the grace to go to the kitchen and use the linoleum . . . but the boys just made themselves at home against the sofa and chair legs. It WAS exciting!

* * *

I brought a present for the birthday foursome, but they were so busy with themselves, that I just chewed on the rubber doll myself but what was left of it I DID leave behind when I went home. After a strenuous game of charades . . . for which I won the prize . . . because I did the best tricks . . . we sat down to the birthday tea. Oh, by the way, I won a bottle of French perfume for Poodles. "She" will not let me use it until I become engaged . . . but it is sweet and smelly and bound to make me the life of any party!

We had meatloaf, followed by ice cream and, of course, there were biscuits all over the place as well as dog candy. I was so stuffed after our meal that I just lay on the sofa and listened to some of the conversation . . . which was RICH. I found out that one "She" in the group was so worried for fear her Poodle might "catch something" . . . she wouldn't let him come until all the other guests could be examined by her Veterinarian!! The hostess put thumbs down on this idea but the She allowed her dog to come to the party anyway. Another She talked about having her Poodle's tonsils removed because his breath was bad. Believe me, I'm glad I don't belong to THAT She!

Well, "Uncle Bob" finally decided I had had enough whoopee for my first party, so he put my lovely blue coat on (I was the envy of all the girls), he gathered up my prize and we took off for home, after kissing the hostesses goodby.

When I arrived home, My She was full of herself wanting to know how I'd behaved and all that . . . and she was so thrilled over my winning first prize for my tricks. I couldn't eat any of my own dinner I was so full of party fare. In fact as I write this, before going to bed, I have a wee touch of indigestion. But I'm sooooo sleepy. Wonder who that gray boy was at the party. Hhhuuummm, might not be bad to learn the facts of life from HIM. He was REAL sharp. Goodnight dear diary and I feel good to be surrounded by so many nice folks and so many of my kinsmen in the Pointe.

* * *

Far be it from us to detract from NUBA'S Diary . . . but we have to add this inconsequential incident that occurred as we were whipping this to the office. A couple of Pointe ladies came out of London East the other day after lunch . . . a LATE lunch, that is . . . since it was about 4 o'clock. They got into their car and mildly backed into another lady who had just emerged from a bout at Marie Birds' salon de beautee.

The lady driver from London East lowered her window and called to the be-hair-dressed woman . . . "So SORRY. We just came from London East and can't see a thing!" We presume . . . nay hope . . . that the woman meant it is rather on the night-light side in the restaurant and coming out suddenly into the sun might make one blink! And might also make one smack into another buggy.

NOTICE

City of Grosse Pointe Woods, Michigan

RENTAL OF BOAT DOCKS

Boat Docks at Lake Front Park for Grosse Pointe Woods residents will be rented on Wednesday, March 20, 1957 at 7:00 p.m. at Parcells Junior High School in the basement Recreation Room.

Boat Dock Fee will be $1.50 per foot of boat length with a minimum of $20.00, for the present services provided at the Park.

A deposit of Ten Dollars ($10.00) will be required for each boat dock rented.

D. J. HALLMANN,
Recreation Director

CUSTOM lamp SHADES
Hand Sewn
3.95 4.95

The largest collection of lamp shades on the East side.
ITEMS MADE INTO LAMPS
OPAL LAMP AND FURNITURE COMPANY
E. WARREN AT AUDUBON AND 24311 HARPER
Unusual frames recovered at modest prices—Complete lamp service

Memorial Center Schedule

MARCH 8 - MARCH 14 — OPEN SUNDAY 12 - 5

Grosse Pointe War Memorial Center's New Telephone Number is: TU. 1-7511

***All Center Sponsored Activities Open to the Public.**

NOTICE: Please call for lost articles at the office. They will be held for 30 days.

Grosse Pointe Garden Center Room and Library open for experienced consultation service. Mrs. Edna Hannah will be on duty in the Garden Center Room every week on Tuesday, Wednesday and Thursday from 10 a.m. to 5 p.m. A consultant will be on duty on Monday and Friday from 10 a.m. to 12 noon and on Friday from 2 to 4 p.m. (Call TUxedo 1-4594.)

Hospital equipment available for free loan — crutches, wheel chairs and hospital beds. "Blood available to Grosse Pointe Residents in case of accident or emergency—free of charge."

* * *

Friday, March 8

*American Red Cross Braille Transcription Class—10 a.m.
League of Women Voters—Luncheon and meeting—1 p.m.
*Ballroom Dancing Classes—Mr. and Mrs. Bill Wilson, Instructors—4:30 p.m. and 7 p.m.
*Memorial Bridge Club—Duplicate Bridge—Mr. and Mrs. Andrew Walrond, Directors—7:30 p.m.
*Center Club Dance—"The Big Blow-out"—All young bachelor men and women in the Pointes are invited and welcome to bring a guest. An unusually good orchestra, Al Ross, will furnish the music—Refreshments—9 p.m.

* * *

Saturday, March 9

*Ballet Classes—Mary Ellen Cooper, Instructor—9:30 a.m. and 3 p.m.
*Children's Theatre—Mrs. Syd Reynolds, Instructor—10 a.m. to 12 noon and 1 p.m. to 3 p.m.
*Ballroom Dancing Class—Mr. and Mrs. Bill Wilson, Instructors—3:30 p.m.
Tuxis—Party—10:30 p.m. After Variety Show.

* * *

Monday, March 11

*Water and Oil Painting Classes—Hughie Lee Smith, Instructor—9:30 a.m. to 12 noon.
*Cancer Information and Service Center—Service Work—11 a.m. to 2 p.m.
Soroptimists International of Grosse Pointe—Luncheon and meeting—12 noon.
Rotary Club of Grosse Pointe—Luncheon and meeting—12:15 p.m.
*Memorial Bridge Club—Duplicate Bridge—Mr. and Mrs. Andrew Walrond, Directors—1 p.m.
*Oil Painting Classes—Hughie Lee Smith, Instructor—1 to 3:30 p.m.
*Ballet Classes—Mary Ellen Cooper, Instructor—3:15 p.m. to 7 p.m.
*Ballroom Dancing Class—Mr. and Mrs. Bill Wilson, Instructors—7 p.m.
*Dale Carnegie Leadership Training Class—7 p.m.
Grosse Pointe Faculty Wives—Bridge—7:30 p.m.
A. B. League—Meeting—7:30 p.m.
Grosse Pointe Community Theatre—Meeting—8 p.m.
Grosse Pointe Artists Association—Meeting—8 p.m.

* * *

Tuesday, March 12

*Service Guild for Children's Hospital—Service Work—10 a.m. to 3 p.m.
Elizabeth Bowen's Art Class—1 p.m.
Grosse Pointe Optimist Club—Dinner and meeting—6:15 p.m.
Exchange Club of Grosse Pointe—Dinner and meeting—6:30 p.m.
Kiwanis Club of Grosse Pointe, Inc.—Dinner and meeting—6:30 p.m.
*Sea Explorers—Meeting—7:30 p.m.
*Grosse Pointe Men's Chorus—Rehearsals—8 p.m.
Grosse Pointe Opti-Mrs.—Meeting—8 p.m.
Grosse Pointe Property Owners Association—General meeting—8 p.m.

* * *

Wednesday, March 13

Pauline B. Field—Portrait and General Oil Painting Class—10 a.m. to 3 p.m.
Juvenile Officers Association of Michigan and Ontario, Canada—Luncheon and meeting—12 noon.
Grosse Pointe Garden Center—"What's New in Landscaping," a lecture by Mr. Edward Eichstedt—free of charge—Luncheon at $1.30—Luncheon reservation is necessary by the preceding Monday—call TU. 1-4594—Luncheon, 1 p.m.—Lecture, 2 p.m.
*Senior Club—Tea and cards—1:30 p.m.
*Ballet Classes—Mary Ellen Cooper, Instructor—4 to 9:30 p.m.
*Memorial Bridge Club—Duplicate Bridge—Mr. and Mrs. Andrew Walrond, Directors—7:30 p.m.
9603 Air Force Reserve—Meeting—8 p.m.
Y Indian Guide Chiefs—Meeting—8 p.m.

What Goes On at Your Library

By Jean Taylor

Guest Columnist: Virginia Leonard

Do you have any children? And if so, does it often seem to you that yours are the most provoking—the most obnoxious—the most unpredictable? Doubtless their behavior has frequently sent you to our shelves to search through our 136.7 and 649.1 classifications, which attempt to solve problems, or answer questions, on almost all phases of child care and guidance.

But once their diseases are diagnosed, their personality quirks probed, and their actions analyzed, it might behoove you as parents to dip into some of our books which treat in a lighter vein the frustrating but rewarding task of rearing children.

Shirley Jackson has given us two rollicking books: LIFE AMONG THE SAVAGES and her recent RAISING DEMONS. The first deals with the difficulties of raising four children in rural Vermont(with overtones of amiable despair which parents everywhere will recognize.) RAISING DEMONS continues with further antics of the same irrepressible four, ranging from feats of magic performed by five-year-old Sally, to an oh-so-typical little League baseball game.

Ruth McKenney, in FAR, FAR FROM HOME, has given us an amusing portrait of a sojourn in Brussels with her husband and three children. Here the humor lies in the children's adaptation to a foreign country, whether it lies in the bizarre manner of teaching French to little Eileen or the Brussels' method of proof by nine, used in arithmetic.

A brave and sincere book is Eleanor Darnton's THE CHILDREN GREW. This is a story of one woman's struggle to bring up her two sons after her husband was killed in World War II. Being both mother and father to two lively boys, plus being the bread-winner was no easy task, but Mrs. Darnton never asks for sympathy—only understanding.

Another book of tender but witty nature, and this one by a man, is THE BOYS AND THEIR MOTHER by Keith Warren Jannison. This relates whimsically a series of incidents of family life, showing how the author and his wife coped with the problem of bringing up two boys.

To end on a merry note, let us mention briefly Betty McDonald's ONIONS IN THE STEW, which deals with life on Puget Sound, and the many problems encountered in the care and feeding of two teen-aged daughters.

Once again, let me urge you to read a book or two of this type. You may find counterparts in some to your own children; and it will certainly cheer you to find that other parents have had unusual and entertaining children!

Attend Parley Of Principals

Grosse Pointe High School principal, Walter R. Cleminson, and C. E. Leavitt, principal of Pierce Junior High School, recently went to Washington, D.C., where they attended the annual meeting of the National Association of Secondary School Principals.

While there they visited Washington and Lee High School in Arlington, Virginia. The school has an enrollment of 2,300, and two-thirds of its graduates go to college.

Woodrow Wilson High School in Washington was also on their schedule. This school has an enrollment of 1,300. Eighty percent of its graduates go on to college.

Goodwill Film Now Available

A new colored motion picture portraying how Goodwill Industries rehabilitates handicapped workers is now available for showing before church and club groups, it was announced by Harold H. McKinnon, executive secretary.

The picture runs 15 minutes and is narrated by Gene Raymond, movie star. A portion of the film shows the home life of two Detroit handicapped people and their child.

Groups can obtain more information by calling Goodwill Industries of Detroit at TRinity 3-3600.

"Colored slides are still available for shorter programs," said McKinnon.

What's Your Life Worth?

By FRED M. KOPP, R. PH.

A new car may cost you $2,500 . . . or $3,000 . . . or $5,000. But a new miracle drug — which save your life — may cost you $3 . . . or $5 . . . or (if it's especially expensive to make) as much as $55. That's why...

Today's Prescription Is the Biggest Bargain in History

This is the 368th of a series of Editorial advertisements appearing in this paper each week.

OPEN SUNDAYS
WE DELIVER
ON FAMILY ORDERS OF $5.00 OR OVER
Open Thurs., Fri. and Sat. Evenings Till 9:00
Sundays 10:00 to 3:00
ROSLYN MARKET
TU. 4-9821
21020 MACK at Roslyn Rd.

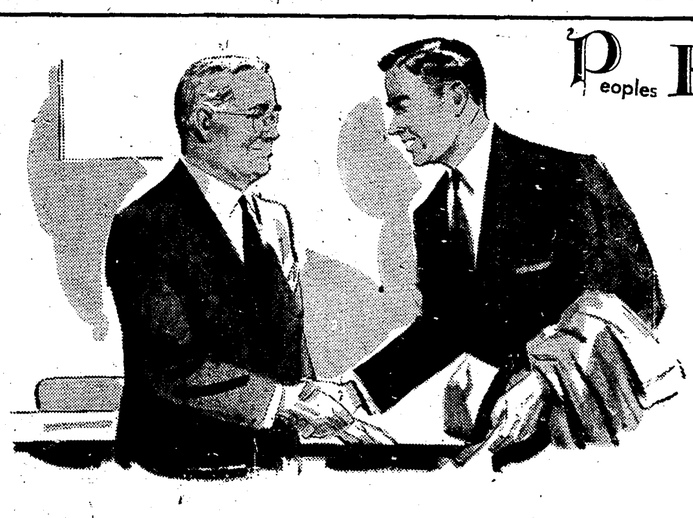

Peoples Federal Savings
Deep-down Satisfaction
PEOPLES FEDERAL SAVINGS
HOME MORTGAGE
WHETHER you wish to Buy . . . Build . . . Re-finance a home mortgage . . . or convert a land contract into a home mortgage, you will find Peoples Federal Savings your most agreeable source for home financing. There is "deep-down satisfaction" in having the deed to your home. Secure your home with a P.F.S. Home Mortgage.
PEOPLES FEDERAL SAVINGS
Phones: Main Office WO 1-0172 Branch Office LA 7-7210
1201 Griswold at State Harper and Outer Drive

Neighborhood Club News

Thursday, March 7		
Knitting Group	11:00 a.m.	
Gym Class	4:00 p.m.	Boys and Girls
Handcraft Class		Boys and Girls 10-12
Girls' Basketball Clinic	6:30 p.m.	
Lakers and Selfridge	7:45 p.m.	League Game—Girls
Dribblers and Metro	8:45 p.m.	League Game—Girls
Gardeners Club	7:30 p.m.	
Cub Scout Leaders No. 19	8 p.m.	
Friday, March 8		
Special Events	4:00 p.m.	
"Guys and Dolls"	7-8 p.m.	Children's Dance Group Ages 7-10
Dance Club	8-9 p.m.	Children 11 and up
Basketball Practice	6:30-9 p.m.	Team Practice
Saturday, March 9		
Playmates	1-2:30 p.m.	Children 5-7
Basketball Practice	1:30-3 p.m.	Boys 11 to 14
Basketball Practice	3:00-5 p.m.	Boys 15 up and men
Monday, March 11		
Midget Minor Basketball	4-5 p.m.	Boys 9-12
Metro vs. Lions	6:45 p.m.	Midget Basketball
Exchange vs. Post 303	7:30 p.m.	Midget Basketball
Girl Scouts No. 898	6:30 p.m.	
Stock Market Class	8:00 p.m.	
Tuesday, March 12		
Handcraft Class	4:00-5 p.m.	Boys and Girls 7-9
Kiwanis vs. VFW	6:45 p.m.	Midget Basketball
Optimist vs. Rotary	7:45 p.m.	Midget Basketball
Enameling Class	6:30 p.m.	Adults
G. P. Sword Club	7:30 p.m.	
Wednesday, March 13		
Tap Dance Class	4:00 p.m.	Girls 7-12
Dramatics	4:00 p.m.	Boys and Girls 7-12
Enameling Club	6:30 p.m.	Adults
Teen Age Badminton	6:30 p.m.	
Adult Badminton	8:00 p.m.	

Woods Community Club

20883 Mack Avenue

TUxedo 4-2050

Monday	
Boys' Club	7:30- 5
Junior High Boys	7:00- 9
Tuesday	
Pre-school Program for 4- and 5-year-olds	9:30-11
First Grade Boys	3:30- 5
Boys' Club	3:30- 5
Third and Fourth Grade Girls	3:30- 5
Junior High Girls	7:00- 9
Wednesday	
Kindergarten Children	3:30- 5
First and Second Grade Girls	3:30- 5
Second Grade Boys	3:30- 5
Girls' Club	7:00- 9
Thursday	
Pre-school Program	9:30-11
Fifth and Sixth Grade Boys	3:30- 5
Boys' Club	3:30- 5
Senior High Activities	7:00- 9
Friday	
Third and Fourth Grade Boys	3:30- 5
Fifth and Sixth Grade Girls	3:30- 5
Family Night	7:30-10

Motorists Pay For Bad Driving

Theodore Glasel of 17559 Santa Rosa, Detroit, was ordered to pay a fine and court costs totaling $37.20 on Wednesday, February 27, after being found guilty by Park Judge C. Joseph Belanger of running a stop street at Nottingham and St. Paul and causing an accident. His plea was not guilty.

Joseph Consiglio of 3990 Chatsworth, Detroit, entered a plea of guilty and was fined $35 for causing an accident at Charlevoix and Balfour.

Edward J. Piscopink of 12709 Hampshire, Detroit, stood mute on a charge of making a U turn and causing an accident at Mack and Wayburn. He was found guilty and fined $25.

Thomas W. Armstrong of 417 Chalmers, Detroit, charged with reckless driving on Jefferson, paid a fine of $30 and was placed on probation for two weeks during which time he was ordered not to drive. The specific charge was that he made an improper left turn from the wrong lane and through a signal light.

Emra McCoy, Jr., of 33814 Lipke, Mt. Clemens, accused of speeding on Jefferson, failed to appear in court and a report of the case was sent to Lansing.

James M. Blanding of 1745 W. Euchlid, Detroit, forfeited a bond of $15 for failing to appear to answer to a charge of driving left of center on Jefferson; and a $5 bond, for having defective steering.

A bond of $10 was forfeited by Charles O. Thompson of 190 Washington road, when he did not appear for running a signal light at Charlevoix and Nottingham.

Carole D. Baker of 414 Barclay road, did not show up for speeding on St. Paul and forfeited a bond of $15.

William Lee Moreland of 2990 Lakewood, Detroit, paid a fine of $7 for ignoring a red signal light at Nottingham and Charlevoix.

Ronald W. Gallagher of 2212 Marlborough, Detroit, forfeited two $10 bonds by failing to appear in court. One bond was for operating a taxi cab with an expired vehicle license; and the other was for having insufficient headlights and no meter seal on the cab.

A fine of $4 was imposed on Richard T. Brown of 11022 Chapp, Van Dyke, for driving at night without any lights and no bumper on the car.

William E. Meis of 1035 Wayburn, who entered a plea of not guilty to losing control of his car and causing an accident, had the charge reduced to failure to make a properly required stop, and ordered to pay court costs of $5.

Rotary Elects New Officers

The Grosse Pointe Rotary Club, at a recent luncheon meeting at the War Memorial Center, elected its officers for 1956-57.

Elected to head the club for the coming year, beginning July 1, were: Robert M. Orr, president; Remington J. Purdy, first vice president; Clifford W. Ashton, second vice president; Matthew A. Houghton, secretary; Gilbert E. Hauke, treasurer; and James W. Bushong, Murray Smith and Edward W. Taube, Jr., directors.

President David E. McCarron, after completion of his term, automatically becomes a member of the Board of Directors of the organization.

HIGH LIVING

High society gets some people out of their orbit and allows many to be lost in space.

Custom Kitchens

CUSTOM WOOD PRODUCTS

22500 Mack Avenue

PR. 5-0470

- DESIGNERS
- FABRICATORS
- INSTALLERS

Cabinets and Formica Tops To Your Specification

A&P's *March of Values*

YOUR GUARANTEE OF QUALITY

MONTH LONG Savings — STORE WIDE Savings

COME SEE, YOU'LL SAVE AT A&P

"SUPER-RIGHT"—LEG, RUMP, OR SIRLOIN

VEAL ROAST LB. **39c**

COMPLETELY CLEANED—4 TO 6-LB. SIZES

Stewing Chickens LB. **35c**

"SUPER-RIGHT"—FIRST 5 RIBS

Beef Rib Roast LB. **59c**

Veal Shoulder Roast "SUPER-RIGHT" QUALITY LB. **29c**

Canadian Style Bacon "SUPER-RIGHT" END PORTION LB. **79c**

Skinless Franks "SUPER-RIGHT" ALL MEAT . . . LB. **43c**

Pork Roast "SUPER-RIGHT" BOSTON STYLE BUTTS . . . . LB. **39c**

Sliced Bacon ALLGOOD BRAND . . . . . LB. PKG. **49c**

Fancy Bacon "SUPER-RIGHT" SLICED . . . . . LB. PKG. **59c**

DELICIOUS LAKE ERIE

Yellow Perch Fillets LB. **49c**

Halibut Steaks FOR FRYING OR BROILING . . . . . LB. **49c**

FROM THE GREAT LAKES

Cleaned Smelts . . . LB. **25c**

Fish Fillets HIGHLINER BRAND COD, HADDOCK or OCEAN PERCH LB. **29c**

MAINE, U. S. No. 1 GRADE

Super Spuds . . . . . **10** LB. BAG **49c**

FIRM, CRISP, WESTERN GROWN

Head Lettuce **2** 24-SIZE HEADS **25c**

TOP QUALITY, GOLDEN RIPE

Bananas . . . . **2** LBS. **29c**

FLORIDA, SWEET, SEEDLESS

Grapefruit . . . . . **8** LB. BAG **59c**

FLORIDA, 66 SIZE

Temple Oranges . . . . . DOZ. **69c**

MAINE, U. S. No. 1 GRADE

Potatoes . . . . . **15** LB. BAG **59c**

MICHIGAN, U. S. No. 1 YELLOW

Onions . . . . . **3** LB. BAG **25c**

HOTHOUSE, FRESH, TASTY

Rhubarb . . . . . LB. **19c**

FOR SALADS OR TABLE USE—PRE-RIPENED

Anjou Pears . . . . . **2** LBS. **49c**

DRIED FRUITS AND NUTS

A&P Prunes	LARGE SIZE	LB. PKG.	33c
Spanish Peanuts	A&P BRAND	16-OZ. PKG.	39c
Pecan Meats	A&P BRAND . . .	6-OZ. PKG.	49c
A&P Raisins	MINIATURE PACK . . .	6 FOR	19c

A&P SOLID PACK, WHITE MEAT

Tuna Fish . . . . . **3** 7-OZ. CANS **89c**

ANN PAGE—YOUR CHOICE

Mayonnaise . . . . . QUART JAR **59c**

ANN PAGE SPAGHETTI OR

Elbow Macaroni . . . . 1-LB. PKG. **17c**

ANN PAGE—YOUR CHOICE

Beans VEGETARIAN STYLE, BOSTON, WITH PORK, OR RED BEANS . . . . **8** 16-OZ. CANS **89c**

SULTANA BRAND Fruit Cocktail	3 29-OZ. CANS	1.00	
A&P BRAND Sliced Beets	16-OZ. CAN	10c	
ANN PAGE Tomato Ketchup	2 14-OZ. BOTS.	39c	
LA CHOY Bean Sprouts	2 16-OZ. CANS	29c	
PINK Coldstream Salmon	16-OZ. CAN	59c	
PILLSBURY'S Pancake Flour	2 LB. PKG.	33c	
HOMESTYLE ELBERTAS A&P Peaches	3 29-OZ. CANS	89c	
FOR A DELICIOUS HOT DRINK Hershey's Cocoa	8-OZ. CAN	33c	
A&P—OUR FINEST QUALITY Grapefruit Juice	4 46-OZ. CANS	99c	
ANN PAGE—FAMOUS QUALITY Tomato Soup	3 10½-OZ. CANS	32c	
LIBBY'S—WITH BEANS Chili Con Carne	24-OZ. CAN	35c	
TENDER, PLUMP Del Monte Peas	2 17-OZ. CANS	37c	
A&P—OUR FINEST QUALITY Tomato Juice	4 46-OZ. CANS	99c	
IONA BRAND—HALVES Bartlett Pears	3 29-OZ. CANS	89c	
ANN PAGE PURE Egg Noodles	16-OZ. PKG.	29c	

JANE PARKER'S NEW CRESCENT SHAPE

Marble Pound Cake

A DELICIOUS CAKE TREAT ONLY **37c**

Hot Cross Buns	LENTEN FAVORITE	PKG. OF 8	33c
Lemon Pie	8-INCH SIZE DOUBLE CRUST	EACH	39c
English Muffins	A TREAT WHEN TOASTED	2 PKGS. OF 4	37c

DON'T MISS THIS OPPORTUNITY TO OWN A COMPLETE 25-VOLUME SET OF

FUNK & WAGNALL'S UNIVERSAL STANDARD **ENCYCLOPEDIA** EACH VOLUME WITH ANY PURCHASE **99c**

VOLUMES 1 THROUGH 6 STILL AVAILABLE

VOLUME 7 ON SALE THIS WEEK

(VOLUME 1 ONLY 25c WITH $2.50 IN PURCHASE)

NOW AVAILABLE AT TERRIFIC SAVINGS

Famous "ALLEGRO" Dinnerware

5-PIECE SINGLE SETTING **2.99** WITH EACH 5.00 PURCHASE

BREAK-PROOF, CHIP-PROOF—WIDE SELECTION OF COLORS

WISCONSIN, FINE FLAVOR

Sharp Cheddar Cheese LB. **59c**

Cottage Cheese	RISDON'S CREAMY . . .	20-OZ. CTN.	39c
Ched-O-Bit	AMERICAN PROCESSED CHEESE FOOD	2 LB. LOAF	73c
Fresh Eggs	SUNNYBROOK LARGE SIZE	DOZ.	45c

All prices in this ad effective thru Sat., March 9th

AMERICA'S FOREMOST FOOD RETAILER . . . SINCE 1859

A&P Super Markets

THE GREAT ATLANTIC & PACIFIC TEA COMPANY

GERBER'S STRAINED Baby Foods	GREAT FOR SANDWICHES Swift's Prem	SWIFT'S Corned Beef	SWIFT'S—OZ Peanut Butter		
6 4¾-OZ. JARS 59c	12-OZ. CAN 45c	12-OZ. CAN 47c	20-OZ. JAR 59c		
HEINZ SWEET Pickles	KRAFT'S SEASONAL FAVORITE Macaroni Dinner	KRAFT'S—4 VARIETIES Cheese Spreads	Liquid Chiffon	WHITE, WHITE WASHES Rinso White	NON GREASY Spry
11-OZ. JAR 43c	2 7½-OZ. PKGS. 33c	2 5-OZ. JARS 49c	GET REG. SIZE CAN FOR 5c WITH PURCHASE OF GIANT CAN BOTH FOR 70c	GIANT PKG. 75c	3 LB. CAN 95c

Americans buy an average of 56,000,000 newspaper daily.

GROSSE POINTE METHODIST CHURCH
211 Moross Road
SUNDAY, MARCH 10
9:30 Morning Worship and Sermon. Church School for Nursery, Tiny Tots, Kindergarten, Primary and Junior Depts.
11:00 Morning Worship and Sermon. Church School for Nursery, Tiny Tots, Kindergarten, Primary, Intermediate and Senior Senior High.
REV. HUGH C. WHITE, Pastor
TUxedo 1-7888

EBENEZER BAPTIST CHURCH
21001 Moross Rd. at Harper
Pastor E. Arthur McAsh
10:00 a.m. Morning Worship
11:20 a.m. Sunday School
6:20 p.m. Training Groups
7:30 p.m. Evening Gospel Hour
All Welcome

FIRST CHURCH OF CHRIST, SCIENTIST, GROSSE POINTE FARMS
Sunday Services ..... 10:30 a.m.
Sunday School—Infants' Room ..... 10:30 a.m.
Wednesday Testimony Meeting ..... 8:00 p.m.
KERBY SCHOOL
285 Kerby Road, at Beaupre
ALL ARE WELCOME

Jefferson Avenue Baptist Church
13337 E. Jefferson at Lakeview
Homer J. Armstrong, Minister
MORNING WORSHIP
Sunday, 9:00 and 11:00 a.m.
CHURCH SCHOOL
Sunday, 9:45 a.m.

First English
Ev. Lutheran Church
Branch Services at
Ferry Elem. School
Roslyn, at Morningside
Sunday School 9:15 a.m.
Every Sunday
Church Worship 9:15 a.m.
First Sunday each month
New Church Under Construction at Vernier Rd. and W. St.
Paul F. Keppler, Pastor
VAlley 2-4904

The Grosse Pointe
Memorial Church
(Presbyterian)
16 Lake Shore Rd.
MINISTERS
Rev. Frank Fitt, DD.
Rev. Paul F. Ketchum
Rev. Ben L. Tallman
WORSHIP SERVICE
9:30 and 11:00 a.m.
CHURCH SCHOOL

UNITY CENTER LAKESIDE
20760 Mack Ave.
Near 8 Mile - G. P. Woods
Devotional Services
Sunday - 11:00 a.m.
Midweek Services
Tuesday - 8:00 p.m.
Instruction Classes
Thurs. - 11 a.m. and 1 p.m.
Affiliated with Unity School of Christianity, Lee's Summit, Mo.
Center open Daily 10 to 5 p.m. We will pray with you and give you counsel on request.
Eve Anne Edeen, Minister
TUxedo 4-5230

Betrothed

—Photo by H. A. Powell Studio

Mr. and Mrs. John Spencer Burrows of Vernier road announce the engagement of their daughter, BARBARA LYNNE, to William Francis Connolly, III, son of Mr. and Mrs. William F. Connolly, Jr., of Moran road.

Both were graduated from Grosse Pointe High School. Barbara heads the Grosse Pointe News classified advertising department and is a student at the Detroit Business Institute. Her fiance, who recently completed boot training in San Diego, Calif., is stationed in Jackson, Fla. with the U. S. Marine Corps.

No wedding date has been set.

Movie Council Releases List

The March list of recommended movies has been released by the Grosse Pointe Motion Picture and TV Council.

Marked especially recommended on the list is the movie "Bundle of Joy", a sentimental tale of a girl who finds a baby on the doorstep and has difficulty convincing her boss that it isn't hers. The picture was awarded the Parent's Magazine Family Medal.

For children 8 years and up the films "The Vagabond King", and "Mole People" are listed. For teen-agers the film "The Giant" is recommended.

Movies downtown and not yet in the neighborhood which the council recommends for the family are "Westward Ho! The Wagons", "Men of Sherwood Forest" and "Fantasia".

The Council wishes to especially recommend "Battle Hymn" now showing downtown. This film portrays the real life experiences of Colonel Dean Hess who founded the Korean Air Force. There is much humor and warmth in this account of the kindness and unselfish strength of a man in the midst of the hazards of war.

The Pointe Players will present "You Can't Take It With You", March 21, 22 and 23 at 8:15 p.m. at the High School. Tickets 75 cents. With S.A. tickets 25 cents. Call TU. 1-5636 for tickets.

Grosse Pointe Park has an ordinance regulating the admission of minors. The Woods Theater has an ordinance stating that children ten years and under cannot remain in the theater after 7 p.m. unless accompanied by an adult. Children under 16 must leave the theater by 10:30 p.m. unless so accompanied.

Please call Mrs. William R. Hill, TU. 1-0139 for any added information regarding movies shown at the above theaters during March. We also would like to have any information regarding plays or PTA projects which would appeal to children.

HOW CHRISTIAN SCIENCE HEALS
Station WXYZ Channel 7 — Sundays 9:30 A.M.

Parcells Plan Birthday Party

Parcells Junior High School is making plans for a fifth anniversary celebration to be held in the auditorium on Tuesday evening, March 12, at 8 o'clock. The original dedication took place just five years ago—March 16, 1952.

An outstanding program featuring a student panel, a university professor, School Superintendent James W. Bushong, and a social hour with refreshments has been arranged. Sponsoring the special event is the Parcells PTA, Willis Bullard, President.

The student panel will consist of seven members of the ninth grade: Chairman Roger Shortz and panelists Donald Waite, Sharon Smith, Peggy Smith, Paul Krogh, Candace Collett and Marjorie Beattie. The young people will discuss a number of questions to be submitted just prior to the discussion by other boys and girls. The panel will not see the questions in advance of the discussion but will attempt to answer them extemporaneously.

The perplexing problem of growing up is the major source of the student questions: getting along with brothers and sisters; making friends; carrying on conversations; understanding parents. Since junior high school young people place great value on the opinion of their classmates, the panel should be very worthwhile.

Dr. W. W. Wattenberg, Professor of Educational Psychology, Wayne State University, has been invited to summarize the discussion and point up its significance to parents and teachers.

Following the panel and summary, Dr. Bushong will deliver a timely address, "Youth Today." In his speech the Superintendent, who will be making his first appearance as a speaker at a Parcells PTA meeting, is expected to highlight the tremendous strides made by the young people of this generation. He is expected to emphasize the essential goodness and the quality of performance of the Nation's sons and daughters.

To conclude festivities, refreshments will be served in the gymnasium. This will give parents and teachers an opportunity to sit down over a cup of coffee for a brief social visit. A capacity turnout is anticipated.

Motorist Jailed After Phony Tale

A Detroit man who gave Park police a "tongue-in-cheek" story of losing his wallet, containing his driver's license, to a robber, was given a 10-day sentence in the Wayne County Jail, for driving without ever acquiring a license.

James William, 38, of 1615 Marquette, was arrested by Patrolman Henry Coonce for a traffic violation while driving on Jefferson on Wednesday, February 27.

When asked for his driver's license, William told the officer that he did not have one, stating that he was held up by a thief in Detroit, who took his wallet containing his money and personal papers. William's story did not sound right to Coonce, and William was taken to the station where he repeated his story.

William was told to give Detroit authorities the information of the alleged theft, and when he did, there were a number of variations from the one told to Park police.

Park Police Chief Arthur Louwers said that a continued investigation of the case disclosed that William had never acquired a driver's license. He had just made up the story in an attempt to avoid any penalty for the violation, the chief added.

William was arrested on a state warrant charging him with illegally operating a motor vehicle and was arraigned before Park Judge C. Joseph Belanger on Friday, March 1, who imposed the 10-day sentence. There was no fine.

SHIFTING SANDS

Sleeping Bear Sand Dune, between Lake Michigan and Glen Lake in Leelanau County, Mich., is the largest shifting sand dune in the world.

Bride-Elect

Mr. and Mrs. Carl L. Stebbins, of Hidden lane, announce the engagement of their daughter, ELAINE CAROL, to Frank H. Dodge, son of Mrs. Frank Dodge, of Parkside avenue, and the late Mr. Dodge. The bride-elect attended the University of Detroit and her finance was graduated from Michigan State University.

BETTER WITH CONSOMME

Diced white turnip is good when it is cooked in a small amount of consomme.

Music Courses Prove Popular

The music appreciation and literature courses offered at Grosse Pointe High grew out of an extra-curricular activity which was interested in the symphony series.

The music appreciation course started six years ago, and the literature three years ago.

A total of 84 students are now enrolled in one of the music courses today. Eighteen students receive five hours credit weekly for the music literature course, the most advanced music study offered. There are 38 students enrolled in the second semester of music appreciation, and 28 just beginning.

An adjunct of the music courses is the symphony series. Approximately 200 season subscriptions are now held by Grosse Pointe High School students and faculty.

HOW ABOUT MINUETS?

MEXICO CITY—The Department of Education has banned rock 'n' roll, cha-cha-cha, mambo and other "disquieting" music at parties in Mexico City's primary schools because of "an alarming increase in pornographic dancing."

Engaged

—Photo by H. A. Powell

Mr. and Mrs. Harold J. Trombly, of Chalfonte road, announce the engagement of their daughter, JULIETTE ANNE, to Gary E. Talmadge, son of the Bernard E. Talmadges, of Akron, O. She attended the University of Miami and he studied at the University of Akron and Kent State University where he was a Lambda Chi Alpha. They will be married in June.

unmatched playability—
unmatched new sound—
BUESCHER
Custom Built ARISTOCRAT
Musical educators and professional musicians helped design these brilliant brasses. Come in and try them.
Barringer's
We Rent Instruments for School
VA 2-2065
15121 Kercheval
MUSIC HOUSE
(Lakepointe Store)

Win a Free Trip for TWO!
1. Anywhere in Free Europe
2. Havana, Cuba
3. Palm Beach, Florida
Think of it! All expenses paid for TWO via air
PLUS—
Free cleaning and moth-proofing of all your garments by the SANEX method.
Nothing to buy! - Nothing to write! Nothing to guess! Just register at . . .
CAFANA CLEANERS
Where Quality Work Costs No More
FURRIERS • TAILORS
17233 Mack, at St. Clair TU 1-1224

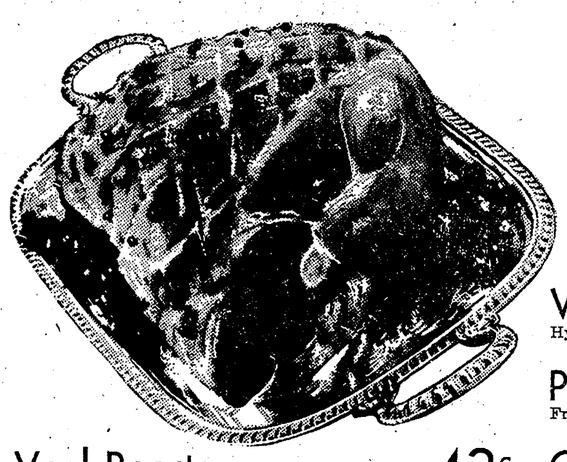

HYGRADE'S & OTHER POPULAR BRANDS FULL SHANK HALF
FRESH OR SMOKED Hams
Buy these lean, choice hams now at Kroger's low, low price and save more on the family budget. FULL SHANK HALF Lb. 43¢

Whole Hams 12-14 Lbs. Lb. 49¢ — Hygrade lean sugar cured
Lamb Roast Lb. 43¢ — Fresh Shoulder cut. Sale priced
Pork Roast Lb. 39¢ — Fresh, lean Boston Butt
Cottage Butts Lb. 59¢ — Lean, flavorful. Economical meal
Veal Roast Lb. 43¢ — Leg, shoulder, rump, loin
Ocean Perch 1-Lb. Pkg. 29¢ — Fresh-Shore, quick-frozen fillets
Ground Beef Lb. 39¢ — Ground fresh several times daily

KROGER TENDERAY BEEF
GUARANTEED TENDER EVERY TIME
Kroger TENDERAY BEEF
The Kroger Tenderay Method makes top grades of grain-fattened beef tender without ageing, without the loss of natural juices and flavor. Try Tenderay

Kroger
LIVE BETTER - FOR LESS

BUY PLENTY AT THIS SPECIAL LOW KROGER PRICE!
North Bay Tuna
Grated. Fine for your Lenten meals. Stock up and save. 6-Oz. Can 15¢

Elbow Macaroni 21-Oz. Pkg. 21¢ — Kroger brand. Easy, quick to prepare
Spaghetti 1-Lb. Can 10¢ — Vevco brand. Everyday low price
Kraft Dinner 2 7½-Oz. Pkgs. 33¢ — Delicious Macaroni & Cheese
Egg Noodles 1-Lb. Bag 29¢ — Kroger Wide variety. Value priced

KROGER GRADE "A" LARGE, MIXED
Fresh Eggs
Big golden yolks, thick creamy whites. Kroger eggs are always fresh. Doz. 43¢

QUICK FROZEN
Towne Square
Apple Pie
Just heat and eat. Sale priced! Family size. 24-Oz. Pkg. 39¢

TRY CHIPPED BEEF ON BISCUITS
KROGER DOUBLE
Raised Biscuits Pkg. 25¢
HYGRADE SMOKED
Chipped Beef 4-Oz. Pkg. 29¢

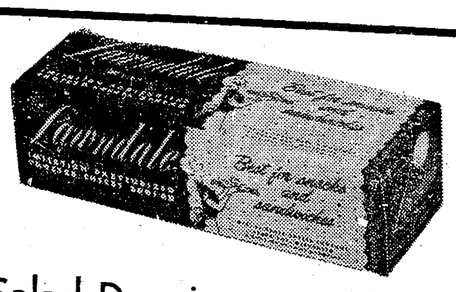

FINE FOR MEALS OR SNACKS!
Cheese Spread
Lawndale pasteurized imitation process. Buy and save at this special low price. 2 Lb. Pkg. 49¢

Salad Dressing Quart Jar 39¢ — Embassy brand. Fine for salads
Preserves EMBASSY 20-Oz. Jar 29¢ — Choice of Grape, Plum or Black Raspberry
Colby Cheese Lb. 49¢ — Mild flavor. Sale priced
Kroger Saltines 1-Lb. Pkg. 27¢ — New package. Crisp, fresh
Instant Coffee 6-Oz. Jar $1.09 — Spotlight. Everyday low price
Gold Circle 1-Lb. Bag 97¢ — Finest blend of pure coffee, always fresh
Tissue NORTHERN 4 Rolls 33¢ — White toilet tissue
Shortening KROGO 3 Lb. Can 85¢ — Kroger everyday low price
Ice Cream ½-Gal. Ctn. 69¢ — Country Club. Assort. flavors

PRODUCE IS Fresher at KROGER
FRESH

FRESH FROM THE FIELDS OF FLORIDA!
Fresh Corn
Rushed right from the fields to Kroger. Sweet golden ears. 6 Ears 39¢

KROGER SELECT, GOLDEN-RIPE
Bananas
Ripened in Kroger's own ripening rooms to the peak of perfection. 2 Lbs. 29¢

Lemons SUNKIST 6 For 29¢ — Juice-laden 180 size
Potatoes IDAHO 10 Lb. Bag 69¢ — U. S. No. 1, all purpose

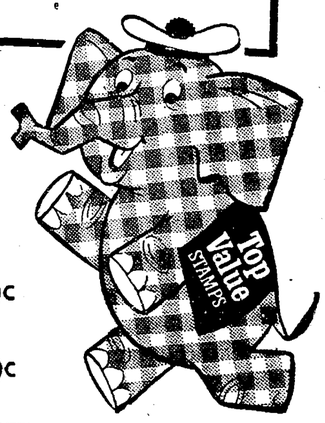

Get Top Value Stamps Plus Low, Low, Low Prices at Kroger!
We reserve the right to limit quantities. Prices effective through Sunday, March 10, 1957

Louvered Doors
New Charm that Costs so Little
Custom made, Crafted of selected woods and finishes.
Installed for as little as 54.95
The LOUVER SHOPPE
13950 Charlevoix VA 3-0441

You are cordially invited to attend . . .
Sixth Church of Christ, Scientist, Detroit
14730 Kercheval, bet. Manistique and Ashland
Sunday Services — 10:30 a.m. and 5:00 p.m.
Infant's Room Open for 10:30 Service.
Wednesday Evening Testimonial Meeting—8:00 p.m.
READING ROOM — 16348 EAST WARREN
Wednesday 10 a.m. to 7 p.m. Sunday 2 to 4:30 p.m.
Mon., Tues., Thurs., Fri. and Sat. 10 a.m. to 9 p.m.

THE GROSSE POINTE BAPTIST CHURCH
Baseline at Mack, Grosse Pointe Woods
Heartily invites you to attend Sunday Services
10:00 A.M.—SUNDAY SCHOOL
11:00 A.M.—MORNING WORSHIP
6:00 P.M.—EVENING WORSHIP
Dr. Dale Ibrie, Minister

Society WOMEN PAGES

Grosse Pointe News

From Another Pointe of View

By Patricia Talbot

Plane tickets, Pullman reservations, road maps, such impedimenta of travel are the constant care of Pointers in these last dull days of winter.

Guarding her particular plane ticket with affection is Mrs. Richard Turner, who will be taking off for Europe on April 8 to fly direct to London.

After the long weeks of coping with four active lads, Richard, Tad, Sandy and Teddy Turner, she will enjoy to the utmost her six-week travelogue. Mr. Turner will stay at home in Hendrie lane and keep an eye on the quartet.

Mrs. Turner's traveling companion will be her father, Arthur Dixon, of Lake Forest, Ill., and they will journey through England, France, Italy and Switzerland before sailing home on the "Constitution".

* * *

Campbells Are Going

The Douglas Campbell family is going South in stages, with Mr. and Mrs. C. taking off from their Rathbone place home last week.

They were bound for Pink Sands in the Bahamas for three weeks. To follow on March 14 is son James, recently graduated from Yale, and awaiting a date with Uncle Sam on April 7.

Daughter Marion will not be able to join the family vacationing on the tropical isle, for she is tied to her teaching chores at Christ Church Co-operative Nursery School.

But the junior Douglas Campbells left their McMillan road home over the week-end to reunion and rest with his parents in the Bahamas.

Neighbors of the Campbells in Rathbone place have an even more exciting jaunt to anticipate. Mr. and Mrs. J. T. McMillan are going to soak up some sun in Boca Grande and then they will be off to Europe on March 20.

* * *

Fiance Back Home

And more news with a Continental tinge concerns Charlotte Bruckner Sweeney, daughter of former Pointers

(Continued on Page 16)

To be Hostess To Gardeners

The Grosse Pointe Farm and Garden Club will hold its March meeting in the home of Mrs. Ralph T. McElvenny, 63 Cloverly road, on Monday, March 11, at 2:30 p.m.

The meeting will include a "Work Shop" on flower arranging with materials all provided, but members are asked to bring forced branches to help out in making the arrangements.

Mrs. Donald A. Williams and Mrs. John R. Odell will assist as hostesses.

Drive Opened By Symphony

A two months campaign to swell the Maintenance Fund of the Detroit Symphony Orchestra began this week with the Fashion Show and Tea sponsored by the Women's Association for the Detroit Symphony Orchestra.

Special effort will be made to enlist members in the newly formed Society of Contributors. The current drive is to raise $200,000 for the upcoming year.

The Contributors Society, similar to groups in Boston, Cleveland and Philadelphia, will be invited to a special concert not open to the public and also be able to attend a rehearsal plus other privilidges. The Society will be a permanent source of maintenance to the Orchestra which earns 54% of its $750,000 yearly budget.

Mrs. David Sutter, of Pine court, is drive chairman assisted by Mrs. Ronald H. Pepin, of Detroit.

Five Poodles Hosts to Pals at Birthday Party

—Picture by Fred Runnells

Plenty of woof to blow out the candles on their birthday cakes is represented in the four miniature French poodles shown above. The occasion was the first birthday of four of the pups. Mother "CINDERELLA" (middle) is eyeing the meatloaf cakes. Left to right are: MRS. ROBERT M. HAYS and EMILY, MRS. ALBERT L. WILLIAMS and PIERRE, LAUREN EDGAR and CINDERELLA, MRS. FRED W. PARKER, JR., and TOULOUSE and MRS. MAYNARD TERRY and BEAU.

Thrift Shop To Aid Camp

Members of the Grosse Pointe Neighborhood Thrift Shop will start the annual spring drive for funds to aid the Neighborhood Club's Summer Day Camp program.

Proceeds from the sale of all articles beginning on March 15 through March 29 will be set aside for the camp.

Mrs. N. Franklin Weisgerber urges persons interested in this project to bring in any saleable articles of men's, women's and children's clothing, toys, draperies, china and other miscellaneous articles.

Donated articles can be taken to the Thrift Shop, which is located on the northeast corner of St. Clair avenue at Waterloo. Any further information may be obtained by calling Mrs. Cyril Moore, manager of the shop, at TU. 5-0773.

The public is invited to shop for good clothing bargains and rare finds in the antique department during the drive.

The Day Camp will be held from June 24 through July 26, on Mondays, Wednesdays and Fridays.

AUXILIARY TO MEET

The monthly meeting of the Christian Brother's Auxiliary will be held at St. Joseph's High School, Orleans at Gratiot, on March 13. Luncheon will be at 1 p.m. and a business session at 2 p.m.

Inter-Club Contest Announced by GPYC

Bowlers to Compete in Club Alleys for Friendship Bowl Trophy; Next Big Party on March 16 For St. Patrick's Day

Grosse Pointe Yacht Club's social activity is soaring now that the club again is in full swing following its annual February closing.

Next big glamorous fete will be the St. Patrick's Party on March 16. Bruce Cornell is chairman. Final plans are being worked out for decorations and favors in the Irish mood, and for the entertainment to spark this gay dinner-dance to take place in the ballroom lounge.

Bowling will be in the spotlight this coming Saturday, March 9, when Detroit Boat Club and Grosse Pointe Yacht Club teams compete on GPYC alleys.

WINTER SHORTCAKE

Heat mincemeat in a saucepan and add a little rum or brandy flavoring. Split individual servings of sponge cake in two; spoon the hot mincemeat between the sponge cake and top with whipped cream. Serve at once.

It's a part of the inter-club kegling for the Friendship Bowl trophy.

Afternoon match at 3 o'clock will be for the distaff side with 15 from each club. The men (again, 15 each) will have their turn at 8 p.m. Inbetween will be 6:30 cocktails and dinner in the Fo'Castle for all 60 keglers. Fred A. Hood, Jr. is GPYC bowling chairman.

Organ music in the club's grill room is a Friday night innovation, with Rodney Davis at the keyboard. This will be a weekly feature until late April.

Also for the next several weeks there'll be dancing only on Saturday nights in the main dining room.

The bowling alleys are a more popular rendezvous than ever. Open bowling every day (except Monday and excepting the league bowling hours) is giving the new automatic pinsetters a great workout.

Pointe Colony Plans Luncheon

Mrs. Ralph R. Ranney, of Fisher road, Grosse Pointe Farms, is chairman of hostesses for the 12 o'clock luncheon preceding the meeting of Grosse Pointe Colony, National Society of New England Women, Tuesday, March 12, at Sibley House, Church House of Old Christ Church, in East Jefferson avenue.

Assisting her will be Mrs. George S. Guy, Mrs. Howard B. Bogrette and Mrs. J. J. Powels.

Mrs. Edward D. Trowbridge, of Bishop road, Colony president, will preside at an 11 o'clock board meeting and the business session following luncheon. Delegates and alternates will be elected to represent the Colony at the annual Congress of the National Society in May. The report of the nominating committee will be given by the chairman, Mrs. Richard W. Allen, of Cranford lane, past president.

On the program, greetings will be extended by the rector, Rev. William Butler Speery, and Mrs. Wendling H. Hastings, of Lakepointe avenue, will present music by American composers.

EACH HIS OWN

The self-admiration a self-made man has for himself proves that there is no accounting for tastes.

Frosts Observe Golden Wedding

Relatives from Ann Arbor, Chelsea and the Thumb area gathered Saturday to honor Mr. and Mrs. Norman James Frost, of Bedford road, who were celebrating their 50th wedding anniversary.

Yellow spring flowers, gold and white wedding bells, and a Bible shaped cake formed the decorative table in the Williams road home of the couple's son-in-law and daughter, the Daniel J. Murphys.

Mrs. Frost, born in Huron County, Mich., and Mr. Frost, born in Victor, N. Y., were married in Bad Axe in February 1907. He helped develop the Electric Utility Services throughout the Thumb area, which later became part of the Detroit Edison Company. He has also been in the manufacturing and real estate brokerage businesses.

The Frosts moved to Grosse Pointe in 1928 and have been very active in the Central Methodist Church and other community and civic affairs.

Mrs. Frost's mother, Mrs. Mary Sparling, now past 90, attended the reception with relatives from Bay City and Saginaw. The grandchildren, Marcia, 19; a sophomore at the University of Michigan, and Daniel, Jr., a sophomore at Grosse Pointe High School were also present.

College Women List Events

The College Women's Club will hold a luncheon and general meeting Saturday at 12 o'clock at the Detroit Yacht Club.

At this important business meeting officers will be nominated and the afternoon program will feature a talk by Mrs. Audrey Lane.

On Wednesday, March 12, the Four-Thirty Group of the Club will meet at that hour in the club room at the Hotel Tuller to hear a book review by Mrs. Wallace Temple.

The Four-Thirty Evening Group will hold a dessert bridge in the Highland Park home of Mrs. Joseph H. Corns on Friday, March 22 at 7:30 o'clock.

On March 25 the Investment Group will hold their meeting at 12:45 o'clock in the club room. Flora Temple will lead the discussion.

Virginia Stirton will open her Lothrop home on March 27 at 8 o'clock for the Evening Group, who will hear Mrs. Seifert of the Grosse Pointe Public Librar recommend books for good reading.

Mrs. Leonard Bennet, of Hampton road, has been welcomed to the club as a new member.

CRUEL WORLD

Mother nature allows a man to get to thinking he is some pumpkin, and then sends in a heavy frost.

VERSATILE COSTUME
in pesante-type pure silk
59.98

There's richness and elegance of line in the gently curved pure silk costume for spring. Wear it for daytime with the white collared jacket . . . perfect for little evenings with its scoop neckline detailing. Navy and wedgewood blue. Sizes 12 to 20.

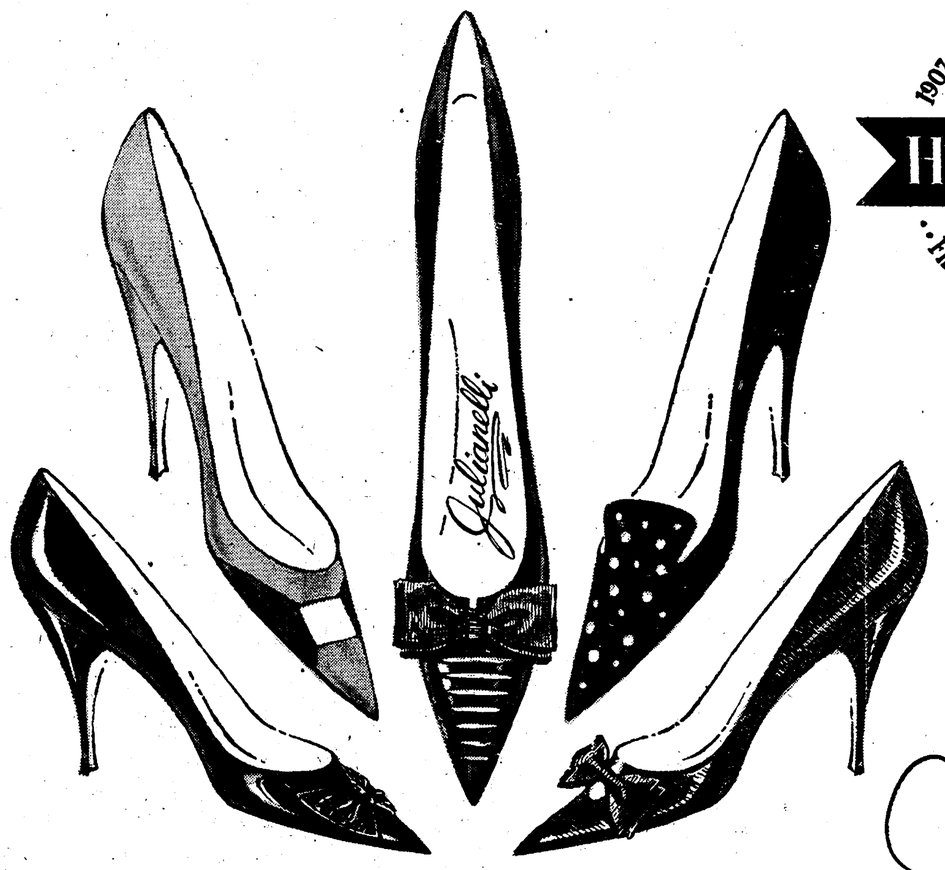

1907 · GOLDEN ANNIVERSARY · 1957
50
Himelhoch's
FIFTY YEARS OF GROWING

the "point"... made by Julianelli

New toes are sharpened, textures softened . . . It's the spring concept of shoemanship made by famous designers, Mabel and Charles Julianelli. Created in pebbled leathers a new and dimmer slant on patent which they call Lisse. They also combine matte calf and patent, they stitch patent, punch holes and ventillate a navy pump.

All sharp as a tack at heel and toe, with plenty of foot-gloving comfort in-between. 32.95

Handbags to match many of the shoe styles.

Shoe Salon, Grosse Pointe store. Kercheval near St. Clair TU 4-2400

Society News Gathered from All of the Pointes

Loranger-Lodewyk Vows Solemnized

Couple Wed Saturday At a Nuptial High Mass In St. Joan of Arc Church Wedding, Trip East Follows Whittier Reception

Given in marriage by her uncle, Leonard L. Beaufait, Ann Francine Lodewyk became the bride of Clifford Benjamin Loranger, Jr., Saturday at a nuptial high mass in St. Joan of Arc Church.

For her wedding the bride, daughter of Mrs. Norman Peter Lodewyk, of Beaufait road, and the late Mr. Lodewyk chose a gown of silk taffeta and rosepointe lace.

Lace fashioned the yoke and brief sleeves and the bouffant skirt was made with an overlay of lace ending in a chapel train. Her double tiered veil of silk illusion was caught by a headpiece of imported Venetian lace and she carried her mother's wedding prayer book with orchids and stephanotis.

Mrs. William E. Duttman, the bridegroom's sister, was matron of honor and the attendants were Mrs. Joseph B. Haney and Francine Bernest.

They were gowned alike in pale green taffeta waltz length gowns with bell skirts and floating back panels. Their headbands and veils were in a matching shade and they carried pink carnations and roses.

Andrew B. Fraser was best man and the ushers were Nils Osbeck, David Pear, Joseph B. Haney and Paul Lodewyk, the bride's brother.

The bridegroom is the son of Dr. and Mrs. Clifford Benjamin Loranger, of Lakeshore road.

For her daughter's wedding and the reception which followed at the Whittier, Mrs. Lodewyk chose a gown of turquoise silk organza over a floral print. She wore a matching hat and Amazon lilies.

Mrs. Loranger was in pearl gray silk with pink accessories and her flowers were rubrum lilies.

For traveling to the east the bride changed into a navy blue silk ensemble with a lilac hat and navy accessories.

Party at DYC Draws Pointers

Power boat owners, members of the Detroit Yacht Club, were hosts at the club's cocktail party Friday evening in the East Lounge.

Pointer John V. Davis modeled the miniature cruiser which was the centerpiece on the hors d'oeuvres table.

On hand to welcome the members were Vice-Commodore Charles S. Thompkins and Mrs. Thompkins, the flag officers and directors.

Grosse Pointe members of the club attending the gala were the Harry W. Shorts, the Arthur A. Schaupeters, the Charles F. Austerberrys, the Alfred F. Steiners, the Lewis J. Novaks and the John Cooleys.

Others were Mr. and Mrs. Raymond J. Sitzman, Mr. and Mrs. Russell B. Whitehurst, Dr. and Mrs. Edward G. Freimuth, Judge and Mrs. C. Joseph Belanger, Past Commodore Sidney W. Warner and Mrs. Warner, Mr. and Mrs. Kernan L. McCarthy, Mr. and Mrs. James Taylor and Mr. and Mrs. E. O. Howard.

Miss Simon Names Date

Marjorie Anne Simon, daughter of the Howard Simons, of Severn road, has named March 16 as the date of her wedding to David Renny Loheit.

The bride-elect attended Western Michigan College and was a member of Sigma Kappa sorority.

Her fiance, son of the Robert Loheits, of Sacramento, Calif., was graduated from Stanford University and has recently returned from duty in the Far East as an officer in the Navy.

FASHION ADVICE

"Blouson" is the fashion buyword this spring. It's an important fashion detail, first introduced by Balenciaga, which has changed the silhouette of the American figure. Generally, it is any kind of soft blousing in the bodice, usually seen above a slim skirt. Jackets and blouses achieve this new softness with drawstring or elasticized waistbands.

Short and to the Pointe

MR. and MRS. SID REYNOLDS of Grayton road, announced the birth of a daughter, CYNTHIA LYNN, on February 5. Mrs. Reynolds is the former SALLY ANNE O'CONNOR.

* * *

Spending their winter vacation on the West Coast of Florida are MR. and MRS. WALTER C. LAITNER, of Cambridge road.

* * *

MR. and MRS. CHARLES AUSTERBERRY, of Berkshire road, are home again after a two-week vacation at the Escape in Ft. Lauderdale, Fla.

* * *

Arriving home last Saturday from Pompano Beach, Fla., were MR. and MRS. RUDOLPH HIRT, of Cadieux road.

* * *

Leaving their Merriweather road home on Friday are MR. and MRS. DAVID HAROLD PRESTON. They are bound for Ft. Lauderdale.

* * *

Recent guests at the Flamingo Hotel, Las Vegas, Nev., were MR. and MRS. FRED RITTER, of Sunningdale drive.

* * *

Returning from a stay in Hawaii this week are MR. and MRS. HUGH A. WICHERT, of Harcourt road. M. Wichert conducted two management clinics on the island. During their stay the couple were guests at the colorful opening of the Hawaiian legislature and lunched with Governor Samuel King.

* * *

MR. and MRS. GEORGE WILLIAM DUFFIELD, of Rivard boulevard, announce the birth of a son, DAVID HART, on March 2. Mrs. Duffield is the former JEANETTE HERSEY, of Chicago, Ill.

* * *

Leaving for New York on March 18 are MR. and MRS. EDWIN O. BODKIN, of Muskoka road. They will meet Mrs. Bodkin's daughter, NAN MAXWELL there and then board a cruise ship for the West Indies, returning in time for Miss Maxwell to resume her studies at Smith College.

* * *

MRS. ROGER C. HUBBARD, of Kensington road, will entertain this Thursday at luncheon at the Grosse Pointe Yacht Club honoring MRS. OSCAR L. OLSON of Renaud road, who will be leaving in April with Mr. Olson for Europe.

* * *

The FREDERICK M. ALGERS, JR., will leave his ambassadorial post in Brussels, Belgium on March 28 and sail for New York. They will go directly to Washington, D. C., before returning to Grosse Pointe.

* * *

MR. and MRS. CHARLES B. RENFREW (SUSAN WHEELOCK), of San Francisco, Calif., announce the birth of a daughter, TAYLOR, on February 12.

* * *

MR. and MRS. JOHN A. HENDRIE of McKinley avenue announce the birth of a daughter, MARY ARLENE, on February 19. Mrs. Hendrie is the former ARLENE ROY.

* * *

PETER SMITH has been initiated into the Beta Theta Pi social fraternity at 138 year-old Centre College in Danville, Ky.

Smith is the son of MR. and MRS. J. HENRY SMITH, Jr., of Harvard road, and is a 1956 graduate of Grosse Pointe High School where he was a member of the Honor Court and the varsity tennis team. A freshman at Centre, Smith is planning to major in pre-law.

* * *

HAROLD J. DRINKAUS a junior at Trinity College, son of DR. and MRS. HAROLD I. DRINKAUS of Westchester road, participated in the winning skit presented Wednesday night, February 27, in the annual Interfraternity Council Stunt Night. Drinkaus, a member of Alpha Delta Phi fraternity, is also active in the Interdormitory Council.

* * *

Two local girls were featured in Marygrove College's musical floor show for the annual Family Fiesta on March 2. The two are SUE HALLIDAY, daughter of MR. and MRS. S. E. HALLIDAY, of Buckingham road and BARBARA LEMHAGEN, daughter of MR. and MRS. JAMES V. LEMHAGEN, of Oxford road.

* * *

LINDA LARSEN, freshman at Denison University, Granville, O., was recently initiated into Delta Gamma Sorority. She is the daughter of MR. and MRS. CHES B. LARSEN of Park lane.

* * *

ALICE LYNN MARTIN, daughter of MR. and MRS. LYNDLE MARTIN, of Middlesex boulevard, was recently initiated into Gamma Phi Beta at Northwestern University.

* * *

Recent deb CHERRY POWERS, daughter of MR. and MRS. ROBERT POWERS, of Rivard boulevard, has transferred from Randolf-Macon College to Briarcliff.

* * *

MRS. C. JOSEPH BELANGER and daughter, VIRGINIA ANNE, of Bedford road, will entertain with a bridal shower on Friday, March 1, honoring Mrs. Belanger's niece, BARBARA KAY CASSIDY, of Somerset road, whose wedding to WILLIAM L. BERG of Detroit has been set for May 18.

* * *

MR. and MRS. LAURENCE B. HIGBIE (Susan Sattley), of Rivard boulevard, announce the birth of a daughter KIM WALKER, on February 26.

* * *

MRS. JAMES TURNER, of Provencal road, has returned from a month's stay at Sea Island, Ga., with her sister, MRS. A. EDWARD SUMNER, of New York.

* * *

MRS. FRANK E. WERNEKEN, of McKinley avenue, has returned from a visit in Palm Beach, Fla.

* * *

Vacationing at the Del Monte Lodge, Pebble Beach, Calif., are MR. and MRS. GEORGE P. CAULKINS, of Rivard boulevard.

* * *

The B. COURTNEY RANKINS, of Ridge road, are home after an Eastern visit that included New York, Boston and New Haven.

* * *

MR. and MRS. ALLAN SHELDEN III, of Kerby road, spent the week-end in New York and were joined by daughter, SUSAN, a student at the Masters School.

* * *

MARILYN ZDRODOWSKI, daughter of the HENRY ZDRODOWSKIS, of Berkshire road, was initiated into Kappa Delta sorority at the University of Michigan recently.

* * *

MR. and MRS. NELSON HOLLAND, of Cambridge road, left Saturday for a ten day visit with MR. and MRS. JOHN B. FORD, JR., of East Jefferson avenue, at their winter home in Cat Cay, Fla.

* * *

MR. and MRS. JAMES I. McCLINTOCK, of Beverly road, have returned from a brief trip to Los Angeles, Calif.

* * *

The WILLIAM E. LANES, of Hall place, entertained the WILLIAM S. EDWARDS, DR. and MRS. JOHN M. LESESNE, and the WILLIAM C. PORTERS at cocktails and supper Friday evening.

* * *

On March 12 MRS. ALBERT S. KEEN, of Westwind lane, will leave for three weeks in Ft. Lauderdale, Fla. She has been entertaining MRS. GOEBEL OWEN, of Washington.

* * *

The LEANDER-McCORMICK-HARTS (GLORIA SUZANNE RICKEL), of Moran road, announce the birth of a daughter LORONE GABRIELLE, on February 26. Her parents will be moving soon to a new home in Tonnancour place.

* * *

MR. and MRS. HALE V. SAT-

(Continued on Page 16)

Mrs. Clifford B. Loranger, Jr.

—Picture by Eddie McGrath, Jr.

ANN FRANCINE LODEWYK, daughter of Mrs. Norman Peter Lodewyk, of Beaufait road, and the late Mr. Lodewyk was married Saturday in St. Joan of Arc Church to Mr. Loranger, son of Dr. and Mrs. Clifford Benjamin Loranger, of Lakeshore road.

Although the University of Michigan is a state university only 44 per cent of the cost of buildings on the campus were built with funds provided by the State Legislature.

DAC Theater Party Attracts Pointers

Reservations Pour In for Opening of 'My Fair Lady' Club Has Taken Over 2,700 Seats for Special Performance on March 25

Grosse Pointe members of the Detroit Athletic Club will turn out in large numbers for the club's gala "My Fair Lady" theater party at the Riviera Theater on March 25, when they will see the first performance in Detroit of this great musical production.

It will be a private performance for DAC'ers, preceding the "My Fair Lady" formal opening to the public on the next night, the 26th.

The club has taken over the entire house of 2,700 seats, arrangements having been completed for the March 25 date many weeks ago. It proved a popular idea with members—reservation cards for the package plan of four main floor and two balcony seats per member brought a big over-subscription.

The entertainment committee, which includes Grosse Pointers Leo Fitzpatrick, Frank W. Keyser and George M. Suliburk among others, has party details well in hand.

As a gay prelude, there'll be a special dinner at the club, slated for 6 p.m. to allow ample time for members to get to the theater before curtain time.

The main dining, Pontchartrain and Georgian Rooms all will be the scene of the festive dinner, which has to be limited to 600. Needless to say, reservations are coming in rapidly for tables.

DAC'ers from Grosse Pointe, Birmingham, Bloomfield, Detroit and a sprinkling from outstate will join for the affair, which promises a brilliant evening, both for the dinner-and-theater contingent and those who go directly to the Riviera.

Further plans are for private buses from the DAC to the theater for those who don't want to drive their own cars, provided they make advance reservations for bus seats. Buses will leave the club promptly at 7:55 o'clock and return there after the performance.

In the long list of Grosse Pointers with their tickets for this "My Fair Lady" performance are the Charles T. Fishers, Jr., the Walker L. Cislers, Mrs. Henry B. Joy, the Stark Hickeys, the Lester Molls, Mr. and Mrs. Frank Couzens, Jr., the Herbert J. Woodalls, Mr. and Mrs. Franklin P. Williams, the Truman B. Browns, John N. Failings, William C. Roneys, E. Quimby Smiths, Edwin P. Horans, and Mr. and Mrs. Robert J. Byrnes.

Among those with reservations both for dinner and theater are Mr. and Mrs. Ben R. Marsh, the William G. Sieberts, Leslie C. Putnams, F. Jean Littles, Mrs. William E. Keane, the Hamilton Kotchers, Henry A. Bokrams, Kenneth W. Cunninghams, Dr. and Mrs. Fred O. Lopley, Mr. and Mrs. Herman C. Joos, the Ned Krieghoffs.

More are the Ernest P. Lambs, Shirley T. Johnsons, Syd R. Scotts, C. Ray Davissons, R. R. Genters, John S. Pingels, D. J. Brackens, George L. Cassidys, William Perretts, Jr., David T. Sicklesteels.

Northeastern Women To Hear Travelogue

Northeastern Woman's Club will meet in the parlors of St. Philip and St. Stephen Church March 11 at 1:30 o'clock for a short business meeting and travelogue by Mrs. L. Jeffries Hanovan.

CHICKEN FOR BROTH

When you are cooking chicken for broth, and are planning to hold the cooked poultry and liquid overnight, refrigerate the chicken meat and the soup in separate containers.

GOOD INSURANCE STARTS WITH HAVING THE RIGHT AGENT.

ARTHUR J. ROHDE AND COMPANY

INSURANCE

2711 East Jefferson, Detroit 7, Mich. LO.7-6100

WALTON-PIERCE

grosse pointe • kercheval at st. clair

ANTEEKERY

18th Century Hepplewhite Sideboard

Several nice portraits including primitives

Pairs of candlesticks
Andirons
Fenders

Coach lights wired and ready for use

Four small tables—various types

Hours: 9:30 to 5:30 Except Sundays

THE MITCHELL'S

17425 Mack at Neff

TUxedo 2-4724

Just 3 minutes from our former address on Fisher Road

Checkmates

A sheer wool bolero-black and white mated to a dress with a black silk top. A perfect spring-into-early-summer costume

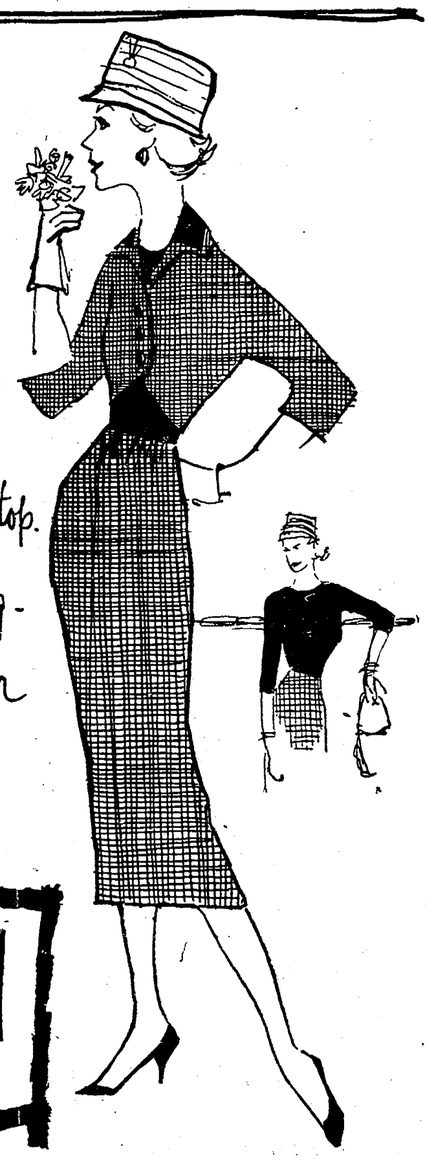

THE CLOTHES LINE INC.

397 Fisher Road

Woman's Page . . . by, of, and for Pointe Women

Speak Nuptial Vows At Candlelight Rites

Jacqueline Gignac Wears Alencon Lace and Dupioni Silk For Saturday Marriage to Calvin Pochert In the Church of Our Saviour

At a candlelight ceremony Saturday in the Church of Our Saviour Jacqueline Marie Gignac, daughter of Mrs. Van Curen Gignac, of Wayburn avenue, was married to Calvin Arthur Pochert.

For her rites Miss Gignac chose a gown of Dupioni silk fashioned with a drop waist and a full skirt falling into a back sweep. Alencon lace outlined the bateau neckline and the waist.

A crown of the lace and silk held her imported illusion veil and she carried a prayer book with white orchids and stephanotis.

Mrs. Thomas Clark was matron of honor and the attendants were Cynthia Boyd and Jacqueline Powers. They wore bouffant waltz length gowns of delpinium blue nylon tulle.

Mrs. Clark's flowers were white carnations and violet shaded chrysanthemums and the bridesmaids' bouquets were of white carnations and delphinium blue chrysanthemums.

Mr. Pochert, son of the Arthur Pocherts, of Longview avenue, asked Thomas Clark to be his best man. The ushers were his brother, Dean Frederick Pochert and Donald Von Moen. The bride's uncle, Warren Wesley Van Curen, gave her in marriage.

For her daughter's wedding and the reception which followed at the Village Manor Mrs. Gignac wore a pink peau de soie draped sheath with a large brimmed straw hat trimmed in chiffon. Her flowers were white orchids.

The bridegroom's mother was in gray blue Chantilly lace with delphinium blue accessories and white orchids.

The couple flew to New York for their honeymoon.

NOON LENTEN SERVICE

Dr. David A. MacLennan, minister of the Brick Presbyterian Church of Rochester, New York, will be guest speaker for the second week of the Detroit Council of Churches' Noon Lenten Services. The services are held at Central Methodist Church, Woodward at Grand Circus Park daily, Monday through Friday, from 12:10 to 12:50 p.m. The sermon is broadcast by transcription on Station WWJ daily at 2:44 p.m.

Fashions newest coiffure design

in the Romance Theme

Victorian waves . . . vivaciously youthful bangs . . . a flattering hairstyle for most women.

OHRT Hairdressers

Air Conditioned

19877 Mack Ave.
TU. 1-0761

Church Groups Plan Meetings

The afternoon and evening groups of the Women's Association of the Grosse Pointe Woods Presbyterian Church will meet Tuesday, March 12, the afternoon groups meeting at 12:30 p.m. and the evening groups at 8 p.m.

Afternoon

Abigail: Mrs. James Alexis, hostess, 417 McKinley, Mrs. William Symons, and Mrs. Frank Whitmyer, co-hostesses. Call TU 4-2512 or TU 1-7616.

Deborah: Mrs. Lathrop Morse, hostess, 950 Roslyn, Mrs. Lloyd Nyman and Mrs. Frank Babbage, co-hostesses. Call TU 1-4638 or TU 4-1929.

Elizabeth: Mrs. C. E. Netherton, hostess, 1357 Fairholme. Mrs. Stanley Prince, co-hostess. Call TU 4-0262.

Esther: Mrs. Ralph Valade, hostess, 791 Hampton, Mrs. Bernard Kirk and Mrs. Joseph Craig, co-hostesses. Call TU 1-4165 or TU 2-5289.

Hannah: Mrs. Charles Mulliken, hostess, 856 Lincoln. Mrs. Malcolm Kreul, co-hostess. Call TU 2-3952.

Lydia: Mrs. Howard McGill, hostess, 879 Sunningdale. Mrs. Lloyd Coffin, co-hostess. Call TU 1-3641.

Martha: Mrs. A. B. Stearns, hostess, 39 Hampton. Mrs. Carl Wheeler and Mrs. Joseph Thompson, co-hostesses. Call TU 4-3735.

Mary: Mrs. Jerome Nuyttens, hostess, 74 Willison. Mrs. Louis Lustbaum and Mrs. Curtis Miller, co-hostesses. Call TU 4-1084.

Evening

Miriam: Mrs. Carl Larson, hostess, 1131 Anita. Mrs. Robert Kindle, co-hostess. Call TU 1-0086.

Naomi: Mrs. Jack Pederson, hostess, 20610 Fairway lane. Mrs. Dale Boyles, co-hostess. Call TU 2-9114.

Priscilla: Mrs. John Sparks, hostess, 808 Lakeland. Mrs. Alex Gill, co-hostess. Call TU 4-2396.

Rachel: Mrs. Lynn Mitchell, hostess, 1808 Hampton. Mrs. Darrell Fisher, co-hostess. Call TU 4-3836.

Rebecca: Mrs. Richard Hyde, hostess, 885 Hawthorne. Mrs. Norman Johnson and Mrs. Robert Boyd, co-hostesses. Call TU 5-6854.

Ruth: Mrs. Thomas May, hostess, 60 Willison, G. P. Shores. Mrs. Thomas Clark, co-hostess. Call TU 2-5761.

About one-third of the world's annual supply of commercial arsenic is produced in the United States.

Mrs. Calvin A. Pochert

At a candlelight ceremony Saturday in the Church of Our Saviour JACQUELINE MARIE GIGNAC, daughter of Mrs. Van Curen Gignac, of Wayburn avenue, was married to Mr. Pochert. He is the son of the Arthur Pocherts, of Longview avenue.

Mothers' Club To Give Grants

Six to ten worthy students will enter college in the fall assisted by financial grants from the Mothers Club of GPHS.

The Mothers' Club expects to give over $3,000 for this cause next year.

The major source of income of the Mothers' Club scholarship fund is the 69 neighborhood card groups, Spring Bridge Tea, and the Pointe Players Thursday night plays.

To be considered for a scholarship, a student must have a sound character and the qualifications of leadership. He should also show promise of college success and future civic success and future civic usefulness.

A scholastic record of 2.0 or better and need for financial assistance are also part of the basis of selection.

A letter of application stating the college and vocational plans of the candidate, a twelfth grader, must be sent to the Scholarship Chairman by May 1. The present chairman is Mrs. Fred Adams of 685 Rivard.

BOY BITTEN BY PET

Farms police authorities were notified on Saturday, March 2, that four-year-old John Baker of 414 Barclay, was bitten on the right cheek, by his family's dachshund.

The boy was taken to the hospital by his father. The police notified the Board of Health, which keeps a record of all animal bites.

Woman's Club Plans Meeting

The Grosse Pointe Woman's Club will meet at the War Memorial Center on Wednesday, March 13, for their "President's Day Book Review." Mrs. T. W. Huebenthal, President, and Mrs. Ernest Scherer, and her Hospitality Committee, will greet members and guests at one o'clock. This event, held annually, honors Presidents of Federated Woman's Clubs and the club's own past presidents.

Mrs. Hugh White of Grosse Pointe will be introduced by Mrs. J. L. Thompson, program chairman of the day. Mrs. White, a well known speaker in Michigan, is a graduate cum laude of Southwestern University of Georgetown, Texas; had graduate work at Northwestern University, Chicago; and has done Christian work in Japan. She will review two humorous books, namely: "Complete Book of Absolutely Perfect Housekeeping" by Elinor G. Smith and "The Boys and their Mother" by Keith Jennison.

Following the program Mrs. Frederic W. Steiner, Social chairman, and her special committee comprised of Board members, will serve a tea. The tea table centerpiece and flowers will be done in shades of lilac by Mrs. Warren C. Dilloway. All members are invited to bring guests to this special meeting.

Dominican Mothers, Dads To Hold Joint Meeting

The mothers and dads of the Dominican High School students will hold a joint meeting on Wednesday, March 13, at 8 p.m. in the school auditorium.

Those present at the meeting will be entertained by a humorous speech demonstration given by the Seminarians of Sacred Heart Seminary. Fr. James Hayes will be the moderator.

Mrs. Leroy Lucas, junior vice-president, will be hostess of the evening and will be assisted by junior mothers.

SUFFERS HEART ATTACK

Carl Toth, 40, of 605 Hidden lane, was rushed to Cottage Hospital by Woods police ambulance on Friday, March 1, when he suffered a heart attack.

Republican Women To Study Inflation

Will See Film on Subject at Meeting Scheduled for Tuesday, March 14, in War Memorial Center

At the meeting of the Women's Republican Club of Grosse Pointe to be held on Thursday, March 14, at the Grosse Pointe War Memorial Center, members will see a preview of the film, "The Thief Who Has Never Been Caught," a powerfully presented dramatization of the causes and effects of inflation.

This film, prepared by the national organization, The Campaign for the 48 States, illustrates the need for the proposed Byrd - Bridges Constitutional Amendment, which would require the federal government to balance its budget annually except in time of war. Such an amendment would prohibit the use of deficit financing which, during the past 23 years, has resulted in a national debt of staggering proportions and an inflated money supply which has halved the purchasing power of the dollar.

The Campaign for the 48 States is preparing to present this film to the people of Michigan over seven major TV stations in the near future.

In conjunction with the showing of the film, Frank Lowmaster of Grosse Pointe, well known business man, civic leader and speaker on national affairs, will address the members on the imperative need for supporting passage of the Byrd-Bridges Amendment in the Michigan state legislature this year. Mr. Lowmaster is State Chairman of the Michigan Sons of the American Revolution and National Chairman of the Sons of the American Revolution Americanism Committee.

Mrs. Irving Ingraham, president of the club, announces that luncheon will be served at 12:30 in the main reception room followed by the meeting at 1:30 in the library. Luncheon reservations must be made by Tuesday noon, March 12, by telephoning Mrs. J. Hilliard Hicks at TU. 1-4986, or Mrs. Fred Kaess at TU. 4-5373. All Republican women and their husbands are invited.

Birthday Lunch Planned By Homemakers' Club

Homemakers of YWCA Central Branch will celebrate their annual birthday luncheon honoring all members on March 13. Twelve hostesses have been chosen to preside over tables trimmed to represent the months of the year.

A style show will be featured as part of the program. Spring hats will go on parade. Grosse Pointe members of the committee are, Mrs. Wayne McCarty of University place, Mrs. Harvey Zens of Notre Dame, Mrs. Milman Andrews of Neff road, and Mrs. William Coelius of Bedford road.

Mrs. Harold Weik of Fisher road, is chairman.

GARAGE DOOR DAMAGED

Harold C. Worrell of 1054 Maryland, reported to Park police on Saturday, March 2, that someone had broken a pane of glass on his garage door.

Grosse Pointe's Most Unusual

sale

Spring and Summer Suits-Dresses and Cruise Wear

We've reduced them all 15%

Limited Time Only!

Select from the largest, most gorgeous collection we've ever presented

These are all smart, new styles that have just reached our shop in the last few days. Our reason for making this unique Pre-Easter Offer is to become acquainted with more women in this area.

Stop in soon for a visit . . . and look over our wonderful array of Spring and Summer wear . . . and to take home an amazing bargain! You'll be welcome any time.

TOWN 'N' Casual

20445 MACK
Opp. Howard Johnson's

grosse pointe woods

Kopp's GROSSE POINTE

presents

the distinguished

FRANCES DENNEY

beauty preparations

with

ROYAL JELLY

. . . to stop the tell-tale signs of age!

The source of the extraordinary power of Royal Jelly lies mainly in the high concentration of vitamins . . . including the vitamin especially associated with the prolongation of life. It is also very rich in vital proteins and minerals.

Frances Denney believes in the power and vitality of Royal Jelly to contribute to every woman's beauty, so she has added it to her most famous preparations . . . in a certified content, the highest potency ever offered in a beauty preparation.

VIVA WITH ROYAL JELLY . . . 15.00 for dry and aging skin

NECK & CONTOUR BLEND WITH ROYAL JELLY . . . 12.50 for flabby, crepy neckline

EYE CREAM WITH ROYAL JELLY . . . 15.00 for wrinkles in the eye area

INVISIBLE BEAUTY STRAP WITH ROYAL JELLY . . . 12.50 to act like a "face lift"

CREME SUPREME WITH ROYAL JELLY . . . 15.00 a new type of rich cream for dry skin

MULTI-LAYER MOISTURIZER WITH ROYAL JELLY . . . 12.50 for dehydrated skin

Prices plus tax

Like most rare things, the purest and finest quality Royal Jelly, as used by Frances Denney, is available only in limited quantities.

16926 Kercheval Avenue
TUxedo 5-8900

typically margaret rice

Glorious Sweater Dresses

. . . these charming costumes designed by David Goodstein are to wear and wear.

. . . left: blue tucked crepe in blue, pink, or white. Matching trimmed cashmere 135.00

. . . right: printed pure silk dress with lined cashmere 155.00

Margaret Rice

76 Kercheval, on the hill

Society News Gathered from All of the Pointes

Debs to Be Ushers At Ballet Benefit

Will Wear Native Costumes at Event in Masonic Temple To Raise Money for Hungarian Organization

Recent debutantes have enthusiastically volunteered to usher at the American Ballet Theatre's Gala Benefit Performance for Detroit Hungarian Refugees, Friday, March 15, at the Masonic Auditorium, assisting an equal number of girls from Hungarian families.

To add color and to direct attention to the national group being helped, all the girls will wear native Hungarian costumes. Over the weekend, the debutantes were instructed in the intricacies of the gay bodices and billowy skirts at fittings held at the International Institute and at the Grosse Pointe War Memorial Center.

Miss Eunice Hefferan, daughter of Mr. and Mrs. George B. Hefferan of Merriweather road is handling the many details of this group. Her aides, who will be guiding the fashionable audience to their seats and distributing the special programs, include Stephanie Fink, Sally Snowday and Christine Watling.

The task of borrowing the treasured dresses has been carried forward by Mrs. Edna Jellinek of the International Institute, Mrs. Elmer Erdig, Mrs. Frank Varga and John Tokayi.

The Detroit Hungarian Churches and Societies Organization, which is benefitting from the performance, has not only undertaken responsibility for the traveling expenses, support, medical care, education, employment and assimilation of more than 500 refugees who are now in Detroit, but also has collected and created 8,000 pounds of clothing and arranged for shipment to Austria by Pan-American Airways.

The American Ballet Theatre was sent abroad last fall by the State Department. When the conflict in Egypt prevented them from appearing there and in Israeli, the Italian government, angry about what the Russians were doing in Hungary, asked the Soviet Mosseyev Ballet to cancel its scheduled tour of Italy and invited the American Ballet Theatre to fill these engagements ending with four weeks in Rome. They also were greeted with wildly enthusiastic audiences in London, Belgrade, Athens, Istanbul, Ankara, Beirut, Monte Carlo, Lisbon and Madrid.

Their 1957 American tour includes a benefit performance in Boston for Hungary.

The program for the benefit includes "Winter's Eve," a dramatic tale of a blind girl, which the New York critics acclaimed when it was given its American premiere at the Metropolitan Opera House last month.

HAT BAR NEWS

rough straw pillbox headliner for spring

$5

The pert pillbox in rough textured straw is softened with an interlacing of net . . . speared with a single quill feather. Black, brown, white, red, pink and grey. From our large collection $3 to $25.

Party Planned By Newcomers

A progressive bridge party is scheduled for Grosse Pointe Newcomers on March 8, Friday, at 8 p.m.

Mr. and Mrs. Richard Woelfel of Yorkshire road are the chairmen of the party and are opening their home to the club. Other homes which will be open are those of Mr. and Mrs. Glenn Craig, Mr. and Mrs. John Krider, and Mr. and Mrs. Kenneth Kurtz.

At the recent Court Whist party, the following couples were introduced to the club: Mr. and Mrs. Don Draper, Mr. and Mrs. Harold Schaill and Mr. and Mrs. David Sargent.

Wadsworths Return Home After Month in Jamaica

Home on Cloverly road after a month in Jamaica are Mr. and Mrs. Harold L. Wadsworth. They leased a home at Ocho Rios where they entertained many Pointers.

Among their house guests were the Emory L. Fords, of Woodland place and Frank P. Book, of University place. Also guests were the recently wed Francis M. Huffmans ,of Bethlehem Pa. She was former Pointer Mrs. E. Kay Ford.

Garden Center Ladies Hear Lecture

—Picture by Fred Runnells

The first of the 1957 Spring garden lecture series was held at the Grosse Pointe Memorial Center Wednesday, February 27, under the direction of the Grosse Pointe Shores Garden Club, in the Garden Club room which was packed to capacity as club members heard Dr. C. Howard Ross discuss garden hints.

Short and To The Pointe

(Continued from Page 14)

TLEY, of Vendome road, are leaving this Friday for Sea Island, Ga., to be joined by their daughter, MARTHA, during her spring recess from the University of Michigan.

* * *

MR. and MRS. BERRIEN C. EATON, JR., of St. Paul avenue, and MR. and MRS. HOWARD FREEMAN SMITH, JR., of Dyar lane, spent the weekend skiing at Monte Tremblant.

* * *

LT. RALPH GRAY, son of MR. and MRS. WILLIAM T. GRAY of Notre Dame avenue is now stationed at Fort Sill, Okla.

BOY HURT AT PLAY

Shores police took six-year-old Gary Hill of 20 Willison road, to Bon Secours Hospital on Thursday, February 28, where two stitches was required to close a cut on his chin. The boy fell and injured himself while playing in the Barnes School playground.

Pay little attention to the man whose specialty is excuse making.

Heart Classes Start March 14

Homemakers can still register for the free "Heart of the Home" classes of the Michigan Heart Association to be held in the Grosse Pointe area according to Mrs. Hannah R. Pretzer of Wayne State University who conducts the classes. The opening class will be held on Thursday, March 14 and will meet at the Department of Community Services, of the Grosse Pointe Public School System, 43 Grosse Pointe boulevard, from 9:30 a.m. to 11 a.m. There will be a series of four classes, and no fee is charged.

At the first class slides and movies will show how homemakers can save both time and energy in their home by putting into practice work-simplification principles and techniques. Pictures and demonstrations will show how kitchens are made easier to work in, and how steps are saved when kitchen equipment is organized into easier work centers.

The other classes will demonstrate improved methods for bed making, cleaning, laundrying, dish-washing, meal preparation, and for other household tasks.

A Certificate of Completion will be given to homemakers completing the course. All homemakers are invited to attend the classes especially those with an ailment of the heart or blood vessels. Those interested are urged to register by calling the Grosse Pointe Department of Community Services, TUxedo 5-3808.

The "Heart of the Home" Program is being co-sponsored by Wayne State University and is made possible by the Michigan Heart Association through funds received from the United Foundation Torch Drive.

Winners Listed By Bridge Club

Memorial Center Bridge Club results have been announced as follows:

February 25: North and South, Myrtle Harkness and Helen Long; Flora Denis and Ethel Cardoze.

East and West: Emma Harvey and Irma Maul; Kay Salerno and Vivian Champion.

February 27: North and South, Thomas Weeks and Gerald Dillon; Mervin Cress and William F. Deane.

East and West: Rona Rose and Marion Johnston; Joseph Walker and Albert Boelens.

March 1: North and South, Mr. and Mrs. Frederick Turner; Mr. and Mrs. N. C. Patten.

East and West: Mr. and Mrs. Raymond Baubie; Mr. and Mrs. N. M. Skillin.

Posters Stress Driving Dangers

The driver's personal responsibility to himself and to others to prevent traffic accidents is being stressed in an educational program that got underway in Detroit and the metropolitan area on February 25.

Fourteen hundred posters, showing a driver at the wheel of a car and bearing the provocative message "In Your Hands . . . Your Life and the Lives of Others" are now being erected in Detroit and the metropolitan area. Another 1,000 posters are distributed in communities in the state outside the metropolitan area. In all 100 Michigan communities are displaying the poster, which was originally prepared by the Traffic Safety Association of Detroit.

Too many drivers do not realize the tremendous responsibility they have when they are behind the wheel of a car, the Traffic Safety Association said. There is much more to safe driving than just the physical manipulation of the car.

"The attitude the driver has for the rights of others, as well as for the safety of his own life, is a major factor in safe driving," the Association pointed out. "Courteous behind-the-wheel behavior, which respects the rights of other drivers and pedestrians will prevent a large number of needless accidents."

From Another Pointe of View

(Continued from Page 13)

the Richard Keavy Sweeney's, of Glenview, Ill. and Mackinac.

This fortunate miss is on a six-month study tour of European cities with Pointers Jinx McLucas and Pamela Waterman. While she's abroad her parents are announcing her engagement to Mack Ernster, son of the R. J. Ernsters, of Hinsdale.

Her fiance, back in the States, is hanging on the transalantic telephone making plans for their wedding date which is August 3.

"Nubby" attended North Shore Country Day School and made her debut last June, while Mack is a graduate of the University of Illinois and served two years with the Army in Germany.

* * *

Moving Westward

Bidding goodbye to the Pointe permanently are Mr. and Mrs. H. G. Barthel, Jr. and Trippy and Nancy. They will make their new home in San Mateo, Calif.

On Sunday they were honored by their Mapleton road neighbors, Mr. and Mrs. James R. Connor at a cocktail party. Among the guests were the senior Barthels, Mrs. Sweeney Stephens, the Joseph Kikels, the Harold Knolls, the Michael Ogureks, the Leo Kulkas, the Dan Lovelands, Mary Carey and John Hutton.

Mr. Hutton, quite a caricature artist, dreamed up a sketch of the whole group as a parting memento for the Barthels.

* * *

Scholar Rewarded

Smart scholar Ron Rolley will get a just reward for making the Dean's List at the College of Wooster, in Ohio.

His parents, the Elmer Rolleys, of Lincoln road, are taking him on a Nassau vacation, when his collegiate recess rolls around. After this trip when Ron returns to school they will make their headquarters in Ft. Lauderdale until the weather in the Pointe is more welcoming.

Soaking up in the sun at Ft. Lauderdale, (the Pointers' gathering site in the South), right now are Mr. and Mrs. Lloyd A. Martz, of Balfour road. They are visiting his parents, Mr. and Mrs. L. P. Martz, who live there year 'round.

Dance Planned By Center Club

This Friday night, March 8, at 9 p.m. the Center Club is ushering in the Windy Month at the Grosse Pointe War Memorial with a really "Big Blow-Out". The music will be Al Ross' and kites will soar across the ceilings by way of decoration.

The group is planning to make use of the decorations later in the month when a kite flying party will be held. So come to the dance, get acquainted, and team up for the big contest a few weeks hence.

Christ Church
EVENSONG - RECITAL SERIES
Presents
SCHUBERT'S "MASS IN G"
Sung by Choir of Men and Boys
Accompanied by String Orchestra
SUNDAY MARCH 10, 1957 4:00 P.M.
61 Grosse Pointe Blvd.
Public cordially invited

THE MIGHTY CHRYSLER

Most glamorous car in a generation

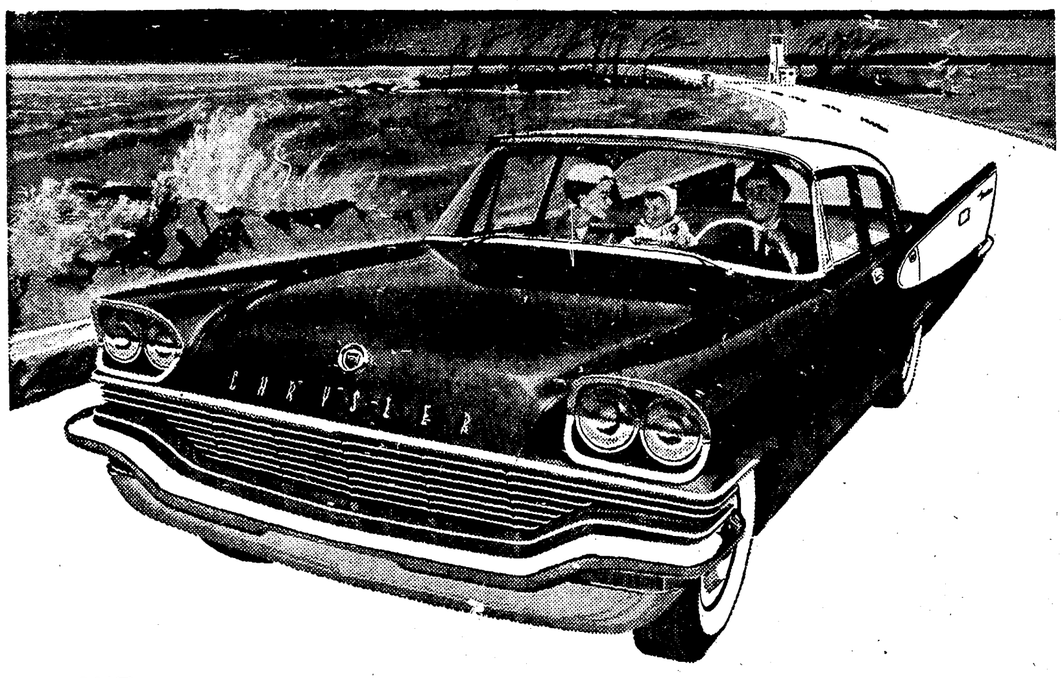

When the wind blows—this baby won't rock!

You can buck the strongest blasts of March in The Mighty Chrysler without road-sway or hard steering. Impartial wind tunnel tests proved that Chrysler's high rear fins cut down tail-wagging in the wind just as an airplane's vertical tail section prevents side-sway.

Wind or no wind, Chrysler's Torsion-Aire Ride makes the sharpest turns, the quickest stops, the roughest roads a breeze to take. No other fine car has this exclusive combination of torsion bars, rubber-isolated ball-joints, and outrigger rear springs. It gives you the comfort and safety of a luxury car with the "feel" and roadability of a sports car.

Combine this new kind of suspension with an up-to-325 horsepower engine, a satiny new pushbutton-operated Torque-Flite transmission*, plus all the other 1957 improvements your Chrysler dealer will show you, and you'll agree—this is *your* car! **Optional at extra cost*

NOW IN THE $3000 PRICE RANGE!

FISHER RECORD MOTOR SALES, Inc.

15000 Kercheval, Grosse Pointe Phone VAlley 2-5777

girls . . .

good permanent office jobs employer pays all fees. come in for a personal interview.

harriet sorge
personnel agency
1461 penobscot bldg.
WO T-5692

82 Kercheval
Grosse Pointe Farms

31 East Adams
Downtown

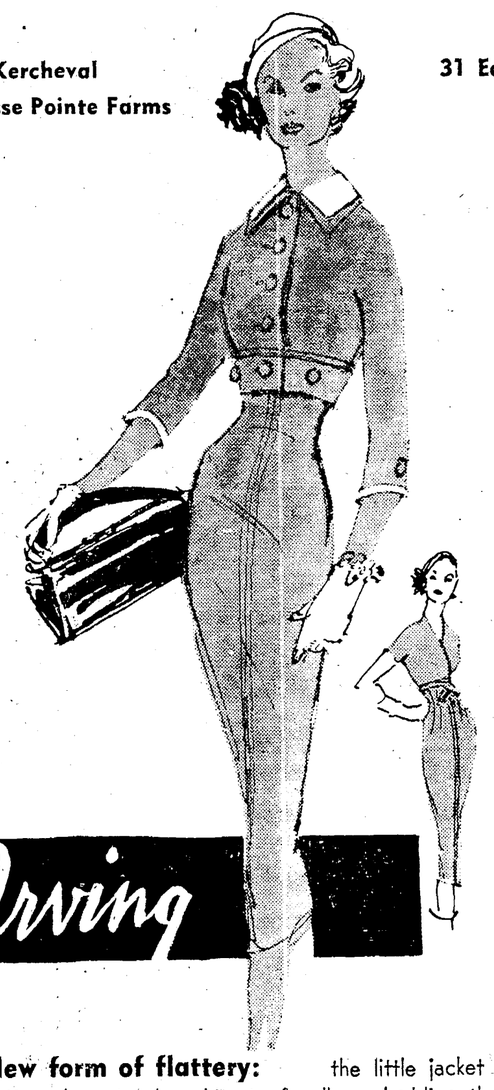

Irving

New form of flattery: the little jacket . . . buttoned up to the whitest of collars, doubling the life of a willowy high-cut sheath. In slate blue or gray chiffon wool, sizes 10-16. 185.00

Woman's Page . . . by, of, and for Pointe Women

Fine Arts to Give Cole Porter Play

"Anything Goes" to Be Presented Friday and Saturday Evenings at 8:30 O'Clock at the Players Mrs. Henry R. Klein Has Starring Role

With Mrs. Henry R. Klein starring in the Ethel Merman role in Cole Porter's "Anything Goes," the Fine Arts Society will raise the curtain on one of its most ambitious theatrical endeavors Friday evening.

Curtain time is 8:30 o'clock at the Players and the musical will be repeated on Saturday evening. Mrs. William L. Yeager is directing the production.

In charge of choreography is Mrs. Leslie C. Putnam and Mrs. Alan Bodycombe is the accompanist. Music is Mrs. Joseph Jennings' responsibility. Mel S. Stander is in charge of the orchestra and Mrs. John W. Kinsey lined up the costumes.

Script assistant is Mrs. Donald Kuhn and James B. Hughes designed the sets. Mrs. Walter R. Meier and her arts committee have arranged a Fine Arts General Exhibition to be held on the second floor playroom at each performance.

Starring with Mrs. Klein are George H. Wilson, L. Leroy McKinney, Mrs. Clarence Day, Jr., and John W. Kinsey.

Also in the cast and chorus are Mr. and Mrs. Milton W. Volkens, Mr. and Mrs. Leslie G. Putnam, Mr. and Mrs. Peter Rettig, Mrs. David A. Coolidge, Mrs. E. Wilkins Livingstone, Covert R. Hunter, R. Malcolm McLellan and Leon Hanselman.

Others are the Frank Finneys, Mrs. Lewis M. Leisinger, Mrs. Earl Meyer, Mrs. Edward Staff, Mrs. Lawrence Verdier, Bernard Pearse, Charles A. Parcells, Mrs. Robert A. Vander Pyl and Mrs. James B. Steep.

Also listed in the large cast are Jimmy Jennings, Mrs. Sterling S. Sanford, Clarence Day, Jr., William L. Yeager, William J. Dennes, Dallas Chapin and Donald Kuhn.

Special hosts for the evening, Mr. and Mrs. Teslu W. Joy will be in charge of refreshmentss. Past presidents and their wives who will welcome members and guests in the lobby include the John E. Coulters, the John O. Peterses, and the John W. Taylors.

LET'S FACE IT: THAT'S TOO MANY DISHES

The average homemaker is said to wash 2½ million cooking and eating utensils in her life time, about 70 stacks as high as the Empire State building.

Homemakers spend an average of 73.2 minutes a day in the overall dishwashing process including all activities from clearing the table through wiping off range and work counter, homemaking surveys say. The automatic dishwasher is said to reduce this time by approximately one-half.

Will Celebrate Golden Wedding On Saturday

Although Mr. and Mrs. George W. Powell were married on March 13, 1907, they will celebrate their Golden Wedding anniversary on Saturday, March 9, at a family gathering at the home of their daughter, Mrs. John A. Demorest, of Sunningdale.

They have three other daughters, Mrs. John W. Huntington of St. Clair Shores, Mrs. Eugene Beegle of Euclid, Ohio, and Mrs. Randolph Johnston of Cleveland Heights, Ohio.

They also have five grandchildren and two great grandchildren. They have been Cleveland residents since 1912, and now reside at 235 East 250th St., Euclid, Ohio. Mr. Powell is retired from the Cleveland Transit Co.

MARIE BIRD CUSTOM PERMANENTS

. . . given by our competent staff. Modestly priced from $15.00 to $25.00. Plan to have your permanent now, then shop for your Easter bonnet. Call TUxedo 1-6933 for appointment. 117 KERCHEVAL, near Muir. Direct entrance from parking lot at rear of building.

AAUW Groups Plan Meetings

Mrs. Lee M. Corless, 610 Roslyn road, has invited the Legislative group of AAUW, Grosse Pointe Branch, to meet in her home on March 11 at 10 a.m.

There will be a panel discussion, led by Mrs. Edgar B. Cooper, on "Who Shall Enter? Are Our Immigrants Potentially Desirable Citizens?" In addition Mrs. Taylor F. Seeber will report on national legislation, and Mrs. F. W. Thompson on state legislation.

The Creative Writing group will meet with Mrs. Wilfred McLaughlin, 1031 Bishop road, on March 13 at 12:45 p.m.

Mrs. Ben W. Beyer, 70 Lochmoor boulevard, and Mrs. Edward F. Suits will be hostesses for the March Board meeting on March 14, at 9:30 a.m.

County Republican Club To Hear Mrs. Ingraham

The Wayne County Woman's Republican Club will hold its monthly meeting at the Veterans' Memorial Building, on March 12. The board meeting will be held at 11:30 a.m. and general assembly at 1:30 p.m.

The speaker for this week will be Mrs. Jane Ingraham, and her subject "Federal Aid to Education."

Detroit Garden Club To Meet on March 13

The Detroit Garden Club will hold its regular monthly meeting at the Women's City Club, Wednesday, March 13 at 12:30 o'clock.

The speaker, Mrs. Cyril E. Bowerman, (a club member), will tell about her trip to Africa.

Hostesses for the day will be Mrs. Alfred Johnson and Mrs. Otto Williams.

St. Matthew Women's Club To Hold Chicken Dinner

On Sunday, March 10, from 3 o'clock until 6, the St. Matthew Women's Club will be sponsoring another of its delicious chicken dinners, under the direction of Mrs. Edward Ploe, Mrs. Edmund Barbour and Mrs. B. C. Longhi.

Dinner will be served with waitress service, in the church auditorium, Whittier at Harper. Donation will be adults $1.50; children 75 cents.

ANTI-FEMINIST

MONTGOMERY, Ala.—Jason H. Smith quit work as a city employe and began drawing social security payments—at the age of 94. Except for eight years as a prison warden, Smith was an active farmer until he was 84 when he took a job supervising the planting and care of shrubbery in the city parks. He says he's pretty well satisfied with life except for one thing: "Passage of the amendment ratifying woman suffrage is the most damnable act the government ever did."

NICK OF TIME

GRANBY, Que.—Traffic constable E. Brodeur zigzagged his motorcycle through heavy traffic and with one arm reached out and grabbed three-year-old Gerard Marquis, riding unnoticed on the back of his father's delivery truck. The child was losing his grip.

They'll Usher at Hungarian Relief Ballet

—Detroit Free Press Photo

Over 800 are expected to attend the opening night of the American Ballet Theater, March 15, Hungarian Freedom Day, at the Masonic Temple. Among the bevy of debutante ushers for the benefit will be, left to right, STEPHANIE FINK, CHRISTINE WATLING and EUNICE HEFFERAN. Proceeds will be given to the Detroit Hungarian Churches and Societies Organization.

Notre Dame Glee Club's Concert Set for March 17

The Notre Dame Glee Club will make a personal appearance on the Mercy College Artists Series on March 17, at 8:30 p.m. The famous "Fighting Irish" singers will present a full two-hour concert of favorite songs at the college, 8200 W. Outer drive.

Gretchen Glei of Mallina road will serve on the refreshment committee for the reception which will follow the concert.

Two Pointe members of the Mercy College Chorus who will be singing on the stage with the visiting glee club will be Mary Ann Demeke of Bishop road and Joan Ressequie of Three Mile drive.

PRETTY AS PICTURE

Pretty as a picture: white layer cake covered with a pale-orange colored frosting and decorated with tiny clusters of seedless green grapes.

Library Given Films by Ford

The Ford Motor Company has recently deposited three films in the Grosse Pointe Public Library's film collection. The titles of these films are "Crash And Live," "Freedom of the American Road," and "Southern Highlanders." They may be borrowed by any resident of the Pointes upon presentation of an adult library card for showing on 16 m.m. sound projectors.

"Crash And Live" presents the advantages of safety devices in automobiles through dramatic road tests in which cars are permitted to collide, both with and without the safety features. The film concludes with Henry Ford II addressing a meeting of safety experts at the Rotunda. He is shown presenting a gift of $200,000 to Cornell University for the purpose of increased research in Safety Engineering.

"Freedom of the American Road" deals with the improvement of highways, making them safer for modern-day travel, in such places as the San Francisco Bayshore area; downtown Pittsburgh; Boston, Massachusetts; and rural North Carolina. An interesting safety project, known as the Community Safety Project of St. Joseph, Missouri, is shown in action with their "3-E" policy—education, engineering, and enforcement.

"Southern Highlanders" tells the story of a "backwoods people" who live in the beauty and awe-inspiring grandeur of the Great Smoky Mountains of North Carolina and Tennessee.

As seen through the eyes of a village school-mistress, it portrays the transformation of southern highlanders from their primitive mode of life to modern living and mechanized methods of tilling the soil and raising their crops, while retaining all the tradition and folk music of the people of this region, together with human and warm personal intimacies, form the pattern of a story that will have wide appeal in this color film.

Further information concerning these three films, as well as other films in the Library's collection, may be had by calling the Central Library, TU. 4-2200, or by coming to the Library at Kercheval and Fisher in person. The Library is open from 10 a.m. to 9 p.m. Mondays through Fridays, and from 10 a.m. to 6 p.m. Saturdays.

WRITES BOOK ON ATOM

James Stokley, associate professor of journalism at Michigan State University, is author of a new book, "The New World of the Atom." He teaches science writing at M.S.U.

SAVE PLASTIC BAGS

Save the plastic bags in which carrots and other foods come. They may be used many ways in the kitchen. One idea: shake seasoned flour and meat cubes together in one of them when you want to coat the meat before browning.

Budget Plan Available

Bigelow From $4.95 to $16.95 Sq. Yd.

BIGELOW Rugs-Carpets

FRANK R. BROWN

TU 1-4484 CARPETS Grosse Pointe

18520 MACK AVENUE, near the Post Office

Reset your Diamonds in

PLATINUM

Rings Pins Earrings Bracelets

John J. Lane

—Established 1928—

JEWELER

306 Book Building WOodward 1-8762

OUTDOOR SPORT SHOP

. . . thin is one example of what we are showing in bathing suits . . . we do have sizes and styles for EVERY figure.

typically margaret rice

Rose Marie Reid

JEWELS OF THE SEA

BERMUDA. When lastex does the persuasive shaping, we love this all-in-one look! . . . from the smartly shorted swim silhouette to the appealing curve of the neckline. In sea-swept colors. 19.95

Margaret Rice

76 Kercheval, "on the hill"

RAIN or SHINE our Villager Raincoat muslen lined

22.95

Keep dry in cloudbursts or warm on breezy days in this water repellent cotton poplin raincoat. Coat natural only lined in red or blue paisley. Fly front, slash pockets. Sizes 7-15.

Matching hat, 2.95.

add 3% State tax 50c postage on mail orders

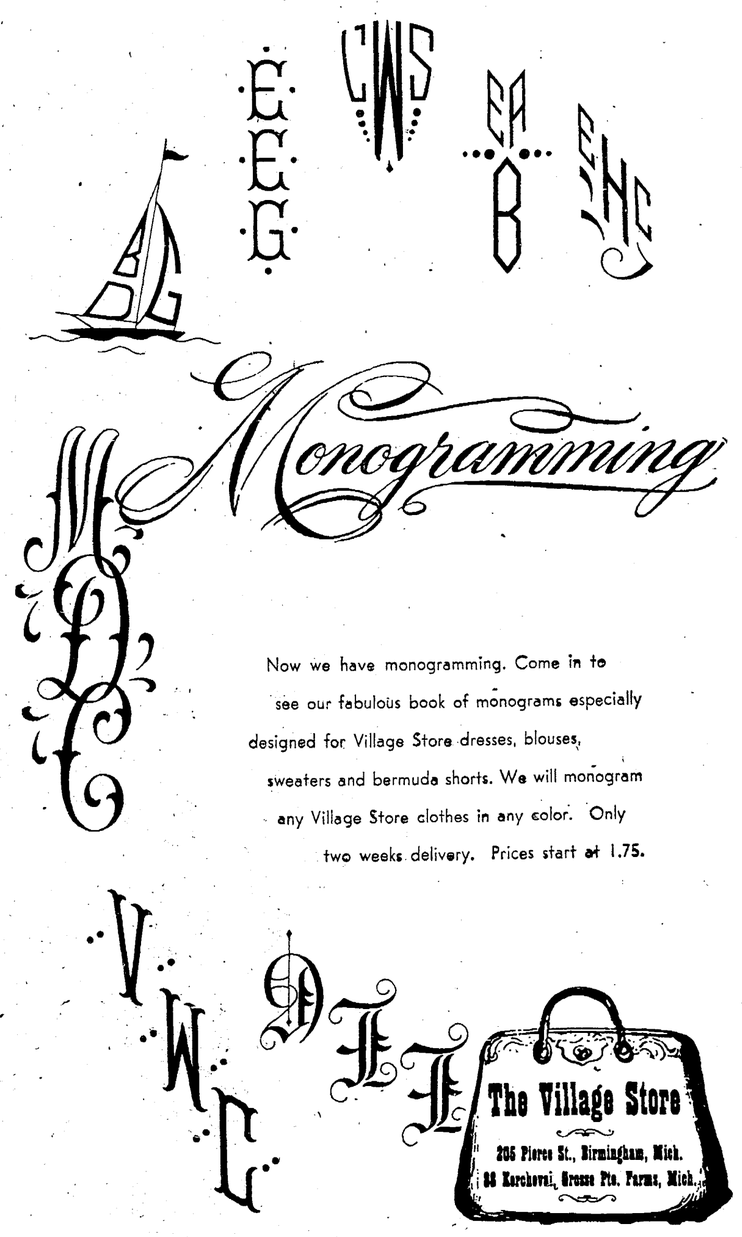

Society News Gathered from All of the Pointes

Annual Girl Scout Cookie Sale Starts

Project Will Continue Until March 16; Public Asked to Cooperate by Buying Famous Wares to Help Movement

It's Girl Scout Cookie Time! The annual Girl Scout Cookie Sale starts March 7 and continues 'til March 16. The cookie sale is the Girl Scouts' main source of income to meet costs of troop program, camping, and district projects, and their only source other than the United Foundation grant.

In the Grosse Pointe District, the project will be carried on through the efforts of almost 1,000 Girl Scouts in 50 separate troops, each with two or three leaders, as well as through the countless hours of volunteer work by chairmen and officers in the district and the cooperating mothers. The organization is hoping for the whole-hearted support of the community, as it has in the past, to make the sale the most successful in history.

Two types of cookies are available, chocolate mint and sandwich cremes. Both types sell for 40c a box or $4.80 for a case of 12 boxes. Half of each 40c is profit for the Girl Scouts: 5c goes to support the Metropolitan Council; 7c goes to the district organization; and 8c is returned to the individual troop that made the sale.

The sales are being made through direct orders from individual girls and at booths in the following neighborhood stores: Jacobson's in the Village, Wrigleys at 17410 Mack, Wrigleys at Mack and 7 Mile, Wrigleys on the Hill on Kercheval, Food Fair at Mack and Vernier, and the Kroger Store at Mack and 7 Mile.

Mrs. Oswald Robbins is the District Cookie Chairman this year and has been responsible for administering all the details of the sale in Grosse Pointe. Booth Chairman, responsible for store sales, is Mrs. Richard Miller, assisted by store captains Mrs. Harry Gorden, Mrs. Albert Ghesquiere, Mrs. C. R. Amluxen, Mrs. Leonard Woodcock, Mrs. Frank S. Smith and Mrs. Anthony Vermeulen. Volunteer mothers will man the booths and will be assisted by girl scouts after school hours.

Buy as many boxes of cookies as you can use. You'll enjoy them and at the same time help a very worth-while organization carry out its program.

EARLY TRAINS INSULATED

Although mineral wool was not used widely as insulation for homes until after 1927, it was being produced commercially in the U. S. when General Grant was president.

Its earliest use was as insulation for boilers and steam engines in 1840. Shortly after the Civil War mineral wool was installed in the floors and walls of railroad cars to add to the comfort of passengers.

Girl Scouts Celebrate Birthday With Cookie Sale

—Picture by Fred Runnells

Illustrating the Girl Scouts' 45th Birthday theme, "Girl Scouting is a Family Affair," MR. and MRS. WILLIAM R. STACY will help their twin daughters FAYE and TERRY deliver Girl Scout Cookies to their customers. They are shown picking up their cookies from leader, MRS. HARRY CARSON and daughter LISBETH, of Kerby School Troop 1596. Cookie deliveries are scheduled for March 7 through March 16.

Early Mailing Has Advantages

Postmaster Edward L. Baker again wishes to bring to the attention of Detroit business men, as well as the mailing public in general, the importance of adjusting their mailing procedures to take advantage of the benefits to be derived from posting as much of their day's mail as possible prior to 4 p.m.

"At the present," Mr. Baker states, "the tremendous volume of mail deposited at our processing unit for distribution and dispatch between the hours of 6 and 9 p.m. taxes our facilities far beyond their capacity and reduces the speed and accuracy of distribution to the point where often times considerable mail which should be dispatched on early evening mail trains fails of dispatch, thereby creating, in many instances, a delay of 24 hours in delivery."

Mr. Baker states that "Inasmuch as the early delivery of mail generated by a firm is relatively as important to the conduct of its business as is the mail received, business men will be quick to recognize the advantage of posting as much of their mail as possible early in the day."

"Your local Post Office is using every means at its command to provide its patrons with the best service possible," the Postmaster added, "and you can help yourself to better service by following the simple expedient of Mailing What's Ready When It's Ready."

E. Llwyd Ecclestones Plan Birthday Party

Mr. and Mrs. E. Llwyd Ecclestone will entertain at dinner Friday night in their Lincoln road home.

The party is in honor of their son, E. Llwyd Ecclestone, Jr., who will be marking his 21st birthday. He has studied at Taft School, Brown University and is now attending Wayne.

Home Accidents Take Heavy Toll

Last year, 690 persons were admitted to Receiving Hospital because of accidents which occurred in the home, Dr. Joseph G. Molner, commissioner of health, states. In addition, 525 others were admitted because of injuries or accidents that were neither traffic, street or industrial accidents and many of these occurred around the premises.

In every study of home accidents, falls far outnumber all other causes of serious accidents. Accidents to persons of any age could be reduced by paying greater attention to home conditions which are hazardous, Dr. Molner advises. Home accidents can be prevented if the home is made safe to live in. Good housekeeping can help to save lives. These are important safety factors and particularly so when there are older people in the home. Stairways should be well lighted and should have sturdy railings. Broken stair treads should be repaired. Make sure that roller skates, balls, wagons and other toys are not left on stairways or in other places where they create a hazard. Keep brooms, mops and other articles off the steps to prevent tripping.

Make sure your small rugs will not slip, and if necessary use rubber pads and other devices to keep rugs from slipping. Arrange furniture so that footstools and light cords will not cause falls.

Make sure floors are not so highly polished that they are dangerously slippery. All spilled water and oily liquids should be cleaned up immediately.

When working above your head, use either a sturdy stepstool or ladder rather than an insecure substitute. Use only ladders with a good safety base.

Have a light switch at the door of each room so as you enter there will be sufficient light to prevent tripping and falling.

You may avoid falls if the bathtub has a rubber mat at the bottom and a guard rail on the wall.

The elephant's trunk contains more than 40,000 muscles.

Pre-Lenten Party Held At St. Gertrude Church

The auditorium of St. Gertrude Church, 28825 Jefferson, St. Clair Shores, was ablaze with color Tuesday evening, February 26, when "Color Comes Calling" took place. That was the date for the annual pre-Lenten party sponsored by the ladies of the Altar Society.

"Color Comes Calling" activities included an instructive talk and demonstration about color used in the home, given by Mary Ellen Gladden. There were cards, prizes and refreshments. Activities begin at 8 p.m. Admission tickets will be available from committee members and at the door.

Among the ladies of St. Gertrude making final arrangements with Mrs. Frank W. Clark, chairman, were the Mesdames Clara Coleman, Thomas Cotter, Leo Bahorski, Stephen Bodnar, Harry Defer, Ernest Dumas, Paul Dimeck, Henry Giroux, Della Hamilton, Thomas Hoffman, Charles Jenuwine, George Kuhle, Clarence Knobel, Edward LaCroix, George Miller, Charles McCarty, Ray Parenteau, Joseph Peck, Eliher Parry, Ben Surgalski, Bruce Stewart, Lucian Samyn, George Walby.

In her "Color Comes Calling" presentation, Mrs. Gladden explained the simple basic color rules to help solve present or future color decorating problems; presents popular color schemes for the home—how to blend color with exciting draperies, upholstery, walls and accessory combinations, including new color telephones for each grouping; and encourages the listener to use her own color ideas and colors she enjoys.

This pre-Lenten party was for the benefit of the parish building fund.

Offer Course In First Aid

The Detroit Red Cross First Aid department has announced the opening of registrations for a Standard First Aid course to be offered at the Grosse Pointe University School, March 7. The class, which will run for nine consecutive weeks, will meet from 7:30 to 9:30 p.m.

Alfred Moreau, director of Safety Services for the chapter, said this course will equip persons to be of service in event of natural disaster or civil defense emergency.

The cost-free course is open to all interested persons and registrations will be accepted until the second meeting of the class, at the Red Cross, WOodward 1-3900, or at the class meeting.

Connecticut Girl To Wed Mr. Fischer

Mr. and Mrs. J. T. Dudack, of New Britain, Conn., announce the engagement of their daughter, Marie Kathryn, to Richard Fischer, son of the Lester A. Fischers, of Bournemouth circle.

The bride-elect was graduated from St. Mary's Hospital, Waterbury, Conn. Mr. Fischer was graduated from the University of Detroit.

Clark Women's Club Holds Monthly Events

The regular monthly meeting of the Clark Women's Club was a tea held Monday at the Christ Methodist Church. Mrs. William Cummings was in charge.

The annual pot luck luncheon and white elephant sale was held Wednesday at the Hidden lane home of Mrs. J. M. Thorpe.

Unitarian Church Alliance Plans March 12 Meeting

"Women's Worldwide Neighbors" is the theme the Women's Alliance of Grosse Pointe Unitarian Church, 17440 E. Jefferson, opposite Rivard, will present at its meeting Tuesday, March 12 at 1:30 p.m.

The occasion's international atmosphere will be emphasized both by the guest speaker, an American Field Service Exchange student from France, Miss Maryse Tharreau, and by the refreshments featuring cookies and cakes from many lands. Visitors are most welcome.

Alpha Phi Alumnae Plan for Spring Party

The Detroit-Grosse Pointe Chapter of Alpha Phi will hold their monthly meeting Tuesday evening, March 12 at the Berkshire road home of Mrs. James Quello.

Plans will be completed for the spring card party to be held the evening of May 24 at the War Memorial Center.

VITAL TO CONQUEST

No armed force ever has achieved success in Formosa without first occupying the Pescadores, 64 small islands lying west of Formosa, about 85 miles off the Chinese mainland. Makung is the chief port of the group.

Launch Drive To Aid Denison

"Free enterprise in American education is fully as important as it is in American industry," said A. Blair Knapp, president of Denison University, Granville, Ohio, speaking March 5 at a dinner at the Detroit Golf Club, before alumni and parents of the school.

The occasion was the launching of a Michigan canvass on behalf of a $1,560,000 national campaign for buildings and increased faculty salaries.

A minimum quota of $30,000 and a challenge goal of $35,000 was announced by Robert W. Englehart, Bloomfield Hills, general chairman of the state executive committee and president of the Detroit Golf Club, to be expected from the 462 parents and alumni resident in the Detroit area. James B. Wagstaff, Detroit, co-chairman, presiding as toastmaster, announced that more than $7,000 has already been subscribed in pre-campaign gifts. The local canvass will conclude in April.

Others on the program included William F. Hufstader, Flint, General Motors Corp. vice-president; Edgar A. (Bud) Guest, Birmingham; Frank N. Steadman, Dearborn; David L. Everhart, Huntington Woods; Douglas R. Krieger, Detroit; David G. Taylor, South Lyon, and University representatives. Mrs. C. L. Fox, Grosse Pointe, was dinner committee chairman.

Hufstader is honorary chairman of the Michigan organization, with Steadman as co-chairman. Other members of the executive committee include: Charles W. Blessed, Birmingham; William H. Botsford, Grosse Pointe; Robert R. Bridge, Grosse Pointe; Mrs. Stewart M. Cram, Birmingham; Genaro A. Florez, Birmingham; Thomas C. Fox, Grosse Pointe; Robert H. Hess, Detroit; Bernard L. Hundley, Detroit; Ches B. Larsen, Grosse Pointe; Miss Marion McCracken, Bloomfield Hills; Wheeler G. Lovell, Detroit; Gordon A. Nethercut, Detroit, and David G. Sutherland, Royal Oak.

There are 65 students from the Grosse Pointe area now attending Denison.

FARMER'S FUEL

The American farmer uses more petroleum power in his tractors, trucks, automobiles and self-propelled implements than is used by all other industries combined.

Presenting . . .
our new collection
of small furs
in mink

Whatever you've envisioned is here at its most glorious. Feminine capes, elegant stoles, and jackets . . . in the latest brief manner or on more traditional lines.

Ready to try on.

Furs by Robert
3 Kercheval
Grosse Pointe

MILGRIM
The Spring & Summer Bride
is cordially invited
to see our fabulous collection of
Bridal & Bridesmaids' Gowns
and meet our consultant
Emily Brown
All weddings personally serviced by
Mrs. Brown
Wedding Gowns . . . from 89.95
Bridesmaids' Gowns from 25.00
Fisher Building Detroit

Open Thurs. and Fri. Eves

For Loveliness . . .
With an easy to wear, easy to care for and utterly feminine hair fashion.
Facials ★ Pedicures ★ Exquisite manicures by Anita
Long Hair No Problem to Us!
Robelle's Beauty Salon 19027 Mack at Seven Mile TU 4-1130

visit our silver galleries . . . second floor

A "HONEY" OF A VALUE

Bee hive shaped glass honey jar with sterling silver ladle and cover. Gold plated honey bee on cover adds touch of realism . . . and the price, including Federal tax, is only

16.50

CHARLES W. WARREN & COMPANY
JEWELERS AND SILVERSMITHS
1520 WASHINGTON BOULEVARD
Detroit 26, Michigan—Telephone WO 2-5161—Store Hours 10:00 until 5:00

Branch Store: The Belleview Biltmore, Belleair, Florida

Ready for

YOUNG CLOTHES inc.
110 Kercheval TU 1-7227

• GROSSE POINTE • BIRMINGHAM • DEARBORN • BIRMINGHAM • GROSSE POINTE • DEARBORN •

everything else being equal—there's
MORE MILEAGE
IN
HORNUNG'S
CHILDREN'S SHOES
Better fitted too for over 50 yrs.

CLYDE E. HORNUNG

Woman's Page . . . by, of, and for Pointe Women

To Hold Forum On Bond Issues

A Bond Issue Forum, sponsored by the Citizens Advisory Committee, will be held at Parcells School auditorium on Thursday, March 14, at 8 p.m. Details of the three proposed bond issues will be presented by members of the committee, who have spent the past two months investigating these propositions.

The discussion will be illustrated with slides designed to present the facts in an understandable manner. Details of financing and costs to the property owner will be presented in terms of dollars and cents.

The Citizens Advisory Committee is a group of 25 residents of Grosse Pointe Woods appointed by the City Council, charged with the responsibility of presenting the facts on these bond issues to the general public in a non-partisan manner. The committee members are men and women who have no direct financial or political interest in these issues, except for their influence on their families and on the community.

The public is cordially invited to attend the Forum, and attendance is expected to be good since the future development of Grosse Pointe Woods is involved.

Institute Holds Annual Exhibit

The Twelfth Annual Exhibition for Michigan Artist-Craftsmen is being held now at the Detroit Institute of Arts and opened with a public reception the evening of Tuesday, March 5.

Containing 310 examples of metalwork, weaving, textiles, pottery, woodwork and furniture, the show will continue through March 31. The objects to be displayed—many of which will be for sale—were selected from 817 pieces submitted by 239 artists. Artists from communities widely distributed about the state will be represented.

Eleven prizes will be announced later.

Jurors for this exhibition consisted of Jack Lenor Larsen, New York weaver and designer of new automotive fabrics; Wilbur D. Peat of John Herron Art Institute, Indianapolis; and Frans Wildenchain of the School for American Craftsmen.

William E. Woofenden, curator in charge of the show, pointed out that it reveals the state's increasing importance in the revival of handcraft in America.

In the introduction to the catalog, Edgar P. Richardson, Director, said "The handcraft movement is already disinguished but it needs the encouragement of people who will buy the products of artist-craftsmen so that they can live by their crafts."

Goodwill Industries Women Plan Meeting

The Women's Association of Goodwill Industries will hold a meeting on March 13 in the plant, 5522 Brush street, at 1 p.m.

Mrs. Edwin S. Sherrill and Mrs. Ernest E. Piper, pianists, will play several duets.

Mr. Kaczar of the Michigan Consolidated Gas Company will show a colored film, "Pipe Lines of Progress."

Tea and a social hour will follow.

Educational TV Group to Meet

The role the audience can and does play in bringing about educational programs on TV and radio will be explored by Edward Stasheff, nationally known figure in both commercial and educational broadcasting, in an address before the Detroit Advisory Council on Educational Television and Radio, on Monday evening, March 11, at the Detroit Historical Society.

Mr. Stasheff is currently associate professor of speech at the University of Michigan and on the board of directors of the National Association of Educational Broadcasters. Before coming to Michigan Mr. Stasheff served as director of Religion and Education for WPIX-TV, New York City; TV Supervisor, New York City Board of Education; producer of "The Living Blackboard Series" and director of "I Cover Times Square."

Mrs. Leslie W. Backus, Council delegate from the Dearborn AAUW, is chairman of next Monday's meeting which is open to anyone interested in educational television and radio.

The Detroit Advisory Council works in conjunction with Detroit's educational TV station, WTVS, and is made up of representatives of more than 100 cultural and educational groups in the Greater Detroit Area. Included in groups recently joining the council is the Parcells P-TA of which Willis Bullard is president.

Youths Urged To Attend Church

The successful effort by Southwestern AY'ers to increase attendance to all religious services during a designated week last year has encouraged the Allied Youth Headquarters to set March 4 through 10 as Allied Youth Church Emphasis Week.

Throughout this country and the Maritimes of Canada there will be thousands of teenagers wearing A.Y. Church Emphasis ribbons, participating in high school assemblies and urging their families and friends to attend and take part in all religious services and activities of the church of their faith during "this week."

The conducting of Allied Youth Church Emphasis Week, stressing World Day of Prayer on Friday (March 8, emphasizes the true good in the kind of lives Allied Youth young people live.

Allied Youth is an independent educational organization, non-profit, non-sectarian, non-racial, and non-political, made up of teen-agers who are at least fourteen years old, sincerely interested in learning the truth about drinking and having fun without drinking.

Organized as local "Posts" in high schools, communities, a few colleges, and an Alumni, all Allied Youth activities are coordinated by an International Headquarters in Washington, D. C., with Regional Offices in other cities.

Region II consisting of eight states, has offices in Detroit at the Francis Palms Building and is urging all youths to attend the chruch of his faith this week.

FRUIT AND NUTS

Easy dessert: dried fruit (prunes and raisins-on-the-stem), walnuts (in the shell), red apples. Add cheese if you like.

P.T.A. to Hear Atomic Expert

Roger L. Leatherman, assistant to the director of the Michigan Memorial-Phoenix Project, will be the guest speaker at the March 13 meeting of the Pierce PTA. His general subject will deal with peacetime applications of atomic energy.

Mr. Leatherman has an engineering degree from Manhattan College and a BA and MA in sociology from Ohio State University. He later studied anthropology for two years at the University of Michigan.

During World War II he taught electronic theory to the instructors of direction-finding equipment repair. This was followed by three years study with the Willow Run Research Center on guided missle defense systems.

This last work led to his present position with the Phoenix Project where he coordinates the 120 research projects in both the physical and social sciences.

Classroom visitations will precede the talk, which is scheduled for 8 p.m.

CHEESY FRANKFURTER

Grilling a frankfurter for a quick lunch? Melt a slice of Cheddar cheese over the top of it for a flavor change.

Active in Mrs. America Contest

Reading over the rules for the Mrs. America contest, which they hope one of their Grosse Pointe friends will win, are MRS. ELEANOR SCHROEDER, MRS. CHRISTINE ZENS and MRS. BARBARA BAILEY.

* * *

"Mrs. America" may be living right here in the Grosse Pointes and Michigan Consolidated Gas Company this week enlisted the aid of three active club women to help find the nation's top homemaker for 1957.

Mrs. Eleanor Schroeder, of The Shores, treasurer of the Women's Association of the Grosse Pointe Woods Presbyterian Church; Mrs. Christine Zens, of Grosse Pointe Park, past president of the Womens Auxiliary of Grace Hospital, and Mrs. Barbara Bailey, of Grosse Pointe, engagement chairman of the Madrigal Club, agreed to help the Gas Company find Mrs. America by passing out contest applications among their friends.

The semi-finals for the "Mrs. America" Contest here will be held in Detroit April 2-4 when "Mrs. Michigan" will be chosen from state contestants.

"Mrs. Michigan" will compete with finalists from 47 other states in the 19th annual "Mrs. America" Contest at Fort Lauderdale, Florida May 7-14.

The contest is open to married women 21 years of age or older.

In addition to the free vacation trip to Florida with her husband, and $1,500 in state prizes "Mrs. Michigan" will be eligible for $15,000 in national prizes.

Included are a completely equipped kitchen and a 1957 DeSoto automobile.

Entry blanks are available at Michigan Consolidated Gas Company offices or at any DeSoto dealer.

Contestants for the "Mrs. Michigan" title will be judged chiefly on their ability to cook, sew, set a table and iron a shirt.

Deadline for submitting entry blanks is March 15.

Library Offers Films To Scouts

In response to heavy demand, the Detroit Public Library's Educational Film Division has published a revised, expanded edition of their popular list of "Films of Interest to Scout Groups." Over 150 free motion pictures suitable for showing to Boy Scouts, Girl Scouts, Campfire Girls, and similar youth groups are now available.

These 16mm. sound films, many of them in full color, cover such subjects as Safety and First Aid, Citizenship, Hobbies and Crafts, Nature Study, and Sports. The films range from short subjects to feature-length motion pictures such as "The Great Adventure," the award-winning story of life in the fields and forests around a Swedish farm.

Film programs running up to an hour in length may be planned with the assistance of the Educational Film librarians, and borrowed at no charge to show to groups meeting in Detroit. Telephone FA. 1-0370, ext. 252, for full information about film loans.

Scoutmasters and other leaders of youth groups may want to write for a free copy of Films of Interest to Scout Groups to the Detroit Public Library, Educational Film Division, 5201 Woodward, Detroit 1. Free lists of films for children and P-TA groups, and on subjects such as Art, Music, Family Life, and Mental Health are also available for the asking.

Tom Taylor switched to Buick

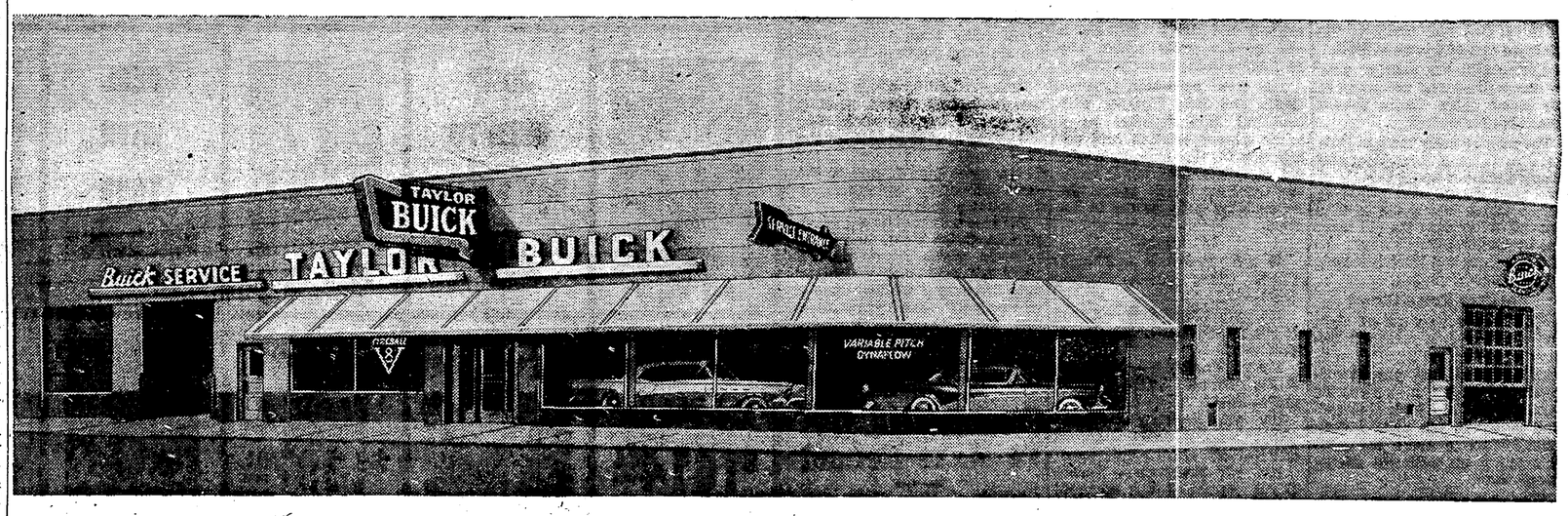

you will too-with a Taylor-made deal

Tom Taylor

"After 25 years in the automobile business, I'm happy that Buick and I finally got together. It's the car that I really fell in love with.

"Now I'd like to help all of you step up to Buick too—and you can, easily and inexpensively, with a Taylor-made deal.

"If you'll stop in at my showroom (Gratiot, just four blocks below Six Mile Road) I'll show you the figures in black and white that prove you can own a glamorous Buick for less than many smaller car models. When you deduct that mighty generous Taylor trade-in allowance from that rock-bottom Taylor Buick price, then mister, you'll switch to Buick just as I did!

"You'll also find my new service department a real pleasure to do business with. They're conscientious, capable and they work with the finest of equipment. They'll keep your new Buick in apple pie shape, and at minimum expense to you.

"In every respect . . . buying, selling, or giving service . . . we at Taylor's will do our sincere best. We want to be your good friend and dealer. So before you buy any new car, stop at Tom Taylor's and get the figures on a Taylor-made Buick deal. Why not make it tonight?"

Signed: Tom Taylor

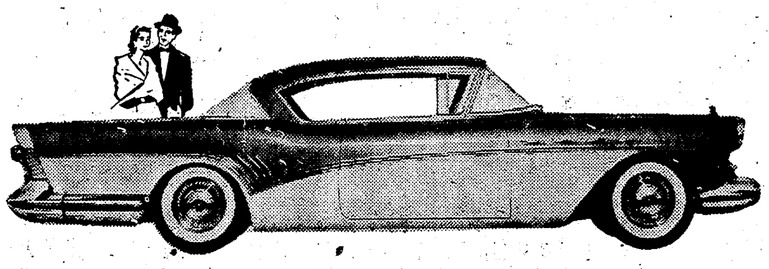

TOM TAYLOR BUICK
INCORPORATED
13033 Gratoit Avenue Detroit, Michigan

As featured in LIFE, POST, TIME, NEWSWEEK, U. S. NEWS

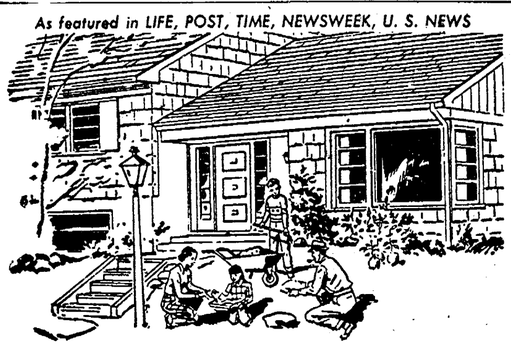

Get 14-way protection in one Hartford policy

A Hartford "Package Policy" insures your home against a long list of hazards including fire . . . theft . . . liability . . . windstorm . . . falling objects . . . aircraft damage . . . hail . . . glass breakage . . . vehicle damage . . . vandalism . . . explosion . . .

All this . . . and more . . . in just *one* policy . . . with *one* premium. Call us for details.

Sam Bologna
AGENCY
1557 National Bank Building
WOodward 2-0373

Representing the Hartford Fire Insurance Company

SPORTS POINTES

by FRED RUNNELLS SPORTS EDITOR

Highland Park Swamped By Blue Devils Swimmers

Gorsse Pointe's Blue Devil swimming team swamped Highland Park 58-38 in the last meet of the season last Friday, March 1, in the home pool before a capacity crowd and one baby.

The victory enabled the Devils to salvage fourth place in the Border Cities League final standings with a record of 2-7-1. Actually if the Pointers had not been forced to forfeit their first six meets they would have wound up in second place with a mark of 9-1-1.

Monroe Wins Title

Monroe took the title with a perfect 10-0 record which was made possible when the Devils had to give them the first meet because of an ineligible swimmer .The Trojans beat the Devils in the return match after mid-year graduation.

A battle for second place looms next Friday, March 8, when second place Royal Oak and third place Fordson tangle in the last meet of the season. The Acorns holds a season mark of 7-2-0 as compared to the Tractors' 6-2-1. A victory for the Tractors would give them second place with a mark of 7-2-1 and would win second place honors by virtue of the tie meet with the Blue Devils.

Highland Park and Wyandotte tied for last.

Three Records Set

One pool and two school records were erased from the board as the Devils handily submerged the Parkers.

Les "Clutch" Cutler broke his own school record in the 100 yard back stroke by a full second posting a new standard of 1:08.. The pool record in this event is held by Ralph Nutter of Royal Oak who navigated the distance in 1:00.6 back in 1955.

Cutler still has another year of competition and according to his coach Alex Canja should lower Nutter's mark.

The medley relay team of Cutler, Jim Thomas, Paul Alcot and Harry Huffaker broke the school and pool marks with a blazing 1:24.8 which was 5 tenths of a second better than the old mark set by Cutler, John Bennett, Eddie Pongracz and Huffaker early in the 1956-57 season.

Reserves Prove Strong

The Devils won six of eight individual events plus both relays to pile up the lopsided margin. Highland Park proved surprisingly strong in reserve strength as they took five second places in the eight individual events to make the meet interesting up until the diving competition.

During the diving event a cute little gurgling baby gave the crowd a big chuckle as it refused to be shushed as the divers posed for the start of their dives. In diving competition spectators sit as still as mummies, thus affording the divers complete silence for concentration, but the baby didn't know this and was a having a ball.

Finally officials held up the meet while the baby's mommy took it outside. Later it was learned the baby was diver Pat Amneus' little brother.

Should Have Stayed

Pat placed second in the event but while the baby gurgled Pat was doing alright. Seems Pat is used to the sound of little voices and once it was missing he fell apart on his last dive and was forced to take third place behind his teammate Paul Alcot, who won, and Highland Park's Ron Hoepfner, who placed second with a good last dive in complete silence.

The most exciting race of the meet came in the 120 yard individual medley when Chuck Babcock close a four yard gap in the last 40 yards to touch out the Parkers' Phil Bradford. The win clinched the meet for the Devils, although it later proved it wasn't needed as the Devils slammed both relays.

Tribute to Seniors

Prior to the meet coach Alex Canja paid tribute to seniors Dick Chamberlain, Dick Clarke, Neil Georgi, Bill Ewald, Captain Dave Gauss and Harry Huffaker, who were swimming their last meet for the school on Fisher road. Particularly was Canja complimentary to Gauss and Huffaker.

Said Canja "I am deeply grateful for the excellent job Gauss as done for the team as captain and Harry Huffaker is one of the great school boy swimmers in the country today."

The team presented Coaches Canja and Bill Winkler with beautiful stop watches as a token of appreciation and admiration for these two men who did an outstanding job in making the Blue Devils one of the outstanding prep teams in the state.

Summaries

40 yd. Freestyle — Thomas (GP); Clark (GP); Bentley (HP)—19.1.

100 yd. Butterfuly — Carne (GP); Lynch (HP); Gunderson (HP)—1:11.2.

200 yd. Freestyle — Huffaker (GP); Pitton (HP); Moore (HP)—2:03.3.

100 yd. Backstroke—Cutler (GP); Campbell (HP); Bradford (HP)—New school record 1:08.

100 yd. Freestyle — Barnes (HP); Ewald (GP); Bennett (HP)—57.3.

100 yd. Breaststroke—Kolbi (HP); Gauss (GP); Lau (GP)—1:14.6.

Diving—Alcot (GP); Hoepfner (HP); Amneus (GP)—48.7 points.

120 Ind. Medley — Babcock (GP); Bradford (HP); Georgi (GP)—1:18.4.

160 yd. Medley Relay—GROSSE POINTE (Cutler, Thomas, Alcot, Huffaker)—New school and pool record, 1:24.3.

160 yd. Speed Relay—GROSSE POINTE — (Ewald, Adams, Clarke, Kroeyr)—1:18.3.

Tank Stars All Set for State Meet

Blue Devil swimming coaches Alex Canja and Bill Winkler won't say their team will win the State swimming meet in East Lansing come March 15-16 but they have a little twinkle in their eyes when the names of Harry Huffaker and Les Cutler are concerned. These are the two boys who could bring valuable points and glory to the Pointe if they perform as expected.

For example Les "Clutch" Cutler has his eye set on a state record in the 100 yard backstroke event and one has only to look at his performance over the past season. Les holds pool records in his specialty at Grosse Pointe (1:08); Wyandotte (1:01.2) and was a member of the 160 yard medley relay team that broke the school and pool record with a 1:24.3.

The State mark Les will be shooting for is 59.1 set by Don Nichols of Jackson in 1955. The only boys Les has lost to all season are Ralph Nutter of Royal Oak and Alex Gaxiola of Ann Arbor.

In recent time trials Cutler splashed through the 100 yard backstroke in 60 seconds, 9 tenths of a second off the State record.

Harry "Gahota" Huffaker is a boy who will go down in Grosse Pointe High history as the only boy to hold all the records, with the exception of one, at the same time. Currently, Huffaker holds the 40 yard freestyle (18.6); 100 yard freestyle (53.2); 160 individual medley (1:13.1); 100 yard Butterfly breaststroke (1:01.8); 100 yard orthodox Breaststroke (1:08.8) and holds the pool records in the 120 individual medley at Wyandotte (1:13.1) and Highland Park (1:14.8). He posted a new record at Ferndale in the 150 yard Individual medley (1:40) and the 100 yard free style mark at Monroe (54.2).

He also was a member of the 160 yard medley and speed relay teams which hold the records at Grosse Pointe and a member of the Grosse Pointe speed relay team which made the National Interscholastic All American.

Harry scored 91 points during the dual meet season, making him one of the highest scoring swimmers to ever paddle for the Blue Devils. His coach, Alex Canja, rates him as one of the great schoolboy swimmers in the country today.

Being outstanding in all strokes, Coach Canja hasn't decided in which events he will enter his star but whichever ones are finally decided upon it will be for the good of the team and that's the way Huffaker wants it. He is a great competitor who places the welfare of his team above personal glory.

Consolidated Gas To Make Refund

Michigan Consolidate Gas Company has announced plans to refund about $4,000,000 to its customers. At the same time Company said that increased operating costs, including higher wages and taxes, will require approximately a 6 percent increase in gas rates.

The money to be refunded was paid by gas users as a result of excessive rates which were placed in effect by Panhandle Eastern Pipe Line Company, one of Michigan Consolidated's suppliers.

Average heating customers who paid the higher Panhandle rates may receive refunds of between $6.00 and $11.00. Average refunds to domestic customers may range from $.70 to $1.90.

GM CAR PRODUCTION

General Motors produced 315,554 passenger cars and trucks in the United States and Canada during February, as compared with 364,704 during February, 1956, it was announced. (A strike in Canadian plants was settled February 13, 1956). Of the total vehicles produced by GM during February 276,285 were passenger cars and 39,269 were trucks.

TO HEAD BASIC COLLEGE

Dr. Edward B. Blackman, associate professor of humanities at Michigan State University, will become assistant to the dean of the M.S.U. Basic College April 1. He will direct research and development programs.

Prepare for State Meet

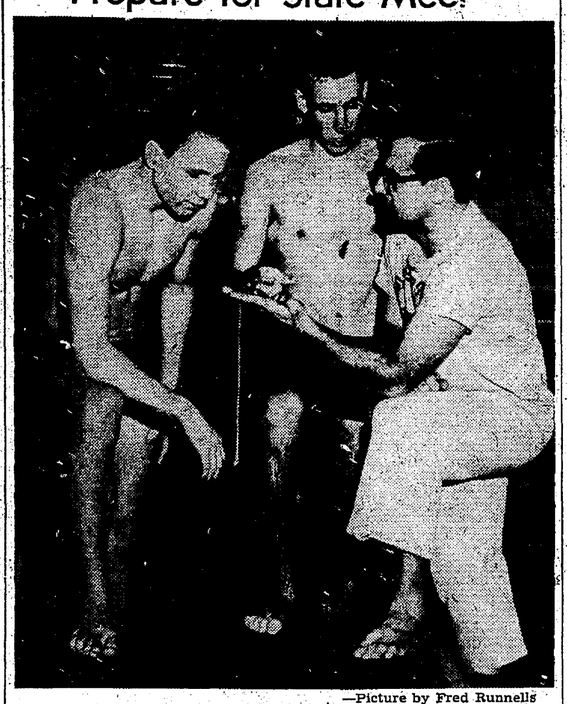

—Picture by Fred Runnells

Blue Devil stars HARRY "GAHOTA" HUFFAKER, left, and LES "CLUTCH" CUTLER check their best times with COACH ALEX CANJA who will take the Devil team to East Lansing on March 15-16 in quest of the 1957 Michigan State High School crown. Between them Harry and Les hold all but one of the Blue Devil swim records and will figure strongly in the Devils' bid.

Little League Board to Meet

The board of directors of Grosse Pointe Park Little League Baseball will hold a joint meeting with the managers of the Major League teams at 8 p.m., March 13, at the Neighborhood Club.

The meeting is being called to introduce the new board members to the managers, and to discuss the 1957 program.

The board includes:—Russell Peebles, Edward Scallen, Clayton Alandt, Kenneth Locke, Geofge Gesquire, Elmer Van-Tiem, Henry Vertregt, Douglas Jones and Tommy Thompson.

The managers are Murray Robertson, Athletics; George Schultz, Orioles; Mike Telep, White Sox; Vincent Cerutti, Braves; Larry Conlan, Dodgers; George Verdonckt, Giants; and Ted Fedoruk, Pirates.

Number 30 Proves Jinx For Rserves

The two year, 29 game, Blue Devil reserve basketball winning streak came to an abrupt end last Friday, March 1, when Highland Park tumbled the Pointers 46-32 on the Parkers' home court.

The sudden inability of the Devils to hit from the floor and the amazing accuracy with which the Parkers hit from the foul line spelled the difference, thus ending the longest and greatest cage streak for the school on Fisher road.

Only one other team, varsity tennis, has exceeded Coach John Thursby's Blue Devils. The tennis team under Coach Larry Westeryille compiled a record of 69 dual victories and again under Coach Merlin Schultz ran a string to 39 before losing.

Kelly's Loss Hurts

The loss of big Jim Kelly hurt the Devils' chances of ending the season undefeated for the second year in a row. Kelly was a marked man as far as the officials were concerned and he picked up four personals in the first five minutes of play.

The Devils managed to stay one point off the pace to trail, 8-7, at the end of the first quarter and 20-18 at halftime. Seconds after the start of the third quarter Kelly was ejected from the game with his fifth personal. From there on in it was Highland Park all the way but it had to work for everything it got. The Devils didn't give up for an instant and battled right down to the wire before being counted out.

Ted Stanley and Chuck Hanneman shared Kelly's duties and did very well on the boards but

(Continued on Page 21)

Devils Take Another Bow On Highland Park Court

The Grosse Pointe Blue Devils closed out the 1956-57 Border Cities League basketball season with a 59-48 loss to Highland Park last Friday, March 1, on the Parkers' home floor. The loss gave the Devils a league record of 5 wins and 5 loses, which gave them a two-way tie for second place with Fordson.

The victory gave Highland Park a perfect record of 10-0 and the title for the seventh season in succession, six outright. Last year Fordson shared the title. The Parkers are highly ranked in the state standings and are regarded as one of the teams to beat in the coming State tournament.

Finally Came Close

Over the past seven seasons the Parkers have handed the Devils many drubbings but last Friday the Devils came the closest to turning the tables.

The Devils held a 10-5 lead at the end of the first quarter and Pointe fans screamed their approval in anticipation of seeing the Parkers' long winning streak over their team broken But their hopes were short lived as the Parkers took advantage of THE break of the game in the second quarter to pull out in front at halftime, 20-19.

While Grosse Pointe held an 18-9 advantage halfway through the second quarter the Parkers had a personal and technical foul called in their favor. Both shots of the personal were good as was the technical foul which also gave the Parkers the ball out of bounds at mid-court. From there they dunked a field goal to narrow the Pointers' lead to 18-14. From there on the Parker Express began to roll and by the close of the third quarter the opponents held a comfortable 33-23 margin.

Fouls Pay Off

In the first half, foul shots kept the Parkers in the ball game. They made only three field goals but made up for it by dunking 14 free throws.

Tommy Woodruff paced the Devils' attack with 20 points, which gave him runner-up scoring honors behind the Parkers' Fitzgerald, who notched 21 and was a standout both on offense and defense.

With the regular season play at an end, Coach Howard MacAdam and the Devils will turn their attention to the coming Regional play at Ferndale which commences Wednesday, March 13. The Ferndale Regional includes such outstanding teams as Highland Park, Austin, Hamtramck, De La Salle and Grosse Pointe along with Ferndale, Hazel Park and Southfield. The drawing was held on Wednesday, March 6, after the News went to press.

In the face of such odds one would think the Devils would roll over and play dead but such is not the case. The Devils have high hopes of turning a so-so season into a brilliant one with a Regional victory and are particularly shooting for a chance to tackle Highland Park again and break the Parkers' long streak.

Final BCL Standings

	W	L
Highland Park	10	0
GROSSE POINTE	5	5
Fordson	5	5
Wyandotte	4	6
Monroe	3	7
Royal Oak	3	7

PEN MACHINE STOLEN

G. E. Warren of 6922 E. Congress, Detroit, reported the theft of a ball point pen machine from the Ice Flair, 15001 Charlevoix, where he is employed. The value of the loss was not disclosed.

HOW TO PROFIT THROUGH TAX EXEMPTION

With today's high tax levels, investors in medium and high tax brackets are turning to tax-free Municipal Bonds for income that they can *keep*.

If you have a taxable income of $10,000 or more, you may be well repaid by investigating the advantages of tax-exempt State and Municipal Bonds. For instance, if you file a single return on a taxable income of $14,000, you would have to receive a dividend return of 7.45% on a taxable security in order to equal the yield from a 3.50% tax-free Bond. *It's something to think about!*

Our New Booklet, "How To Profit Through Tax-Exemption" explains in plain language your need for tax exemption, tells how much these high-grade investments can be worth to *you*. There's no obligation. Send for copy today, or phone

FIRST OF MICHIGAN CORPORATION
Buhl Bldg. Detroit 26
WO 2-2055
Grand Rapids, Flint, Bay City
Lansing, Port Huron
Battle Creek

SPORTS CAR SHOW

AN INTERNATIONAL REVIEW
MARCH 2-24 • DAILY 9 to 9

★ Nation's Largest Sports Car Show
★ Touring and Competition Models, many never before shown in U.S.
★ Famous Sports Cars, past and present
★ Action Films of 1956 Le Mans Race

HENRY FORD MUSEUM
GREENFIELD VILLAGE ★ Information LO. 1-1620

YOUR BEST MOVE!

Ray Whyte

JUMP OVER TO RAY WHYTE CHEVROLET

Virgil Whyte
Sales Manager

DEAL WITH YOUR NEIGHBORS

Ed Schmid
General Manager

BUY NOW! SPECIAL PRICES ON ALL MODELS

Bud Sexauer
Used Car Manager

'57 CHEVY 2-DOOR $1614.44 Including all taxes, license and title.

CHARLES CARADONNA

'57 CHEVY HARDTOP $1897.51 Including all taxes, license and title.

DICK RONEY

'57 CHEVY STATION WAGON $1977.47 Including all taxes, license and title.

JOSEPH FITZMAURICE

'57 CHEVY Convertible $2140.51 Including all taxes, license and title.

CAL CUTLER

SAVE ON PRICE!

JOE JABLONSKI

SAVE ON TERMS

DICK HUETTER

SAVE ON SERVICE!

JOHN VASSALLO

DEAL WITH YOUR NEIGHBORS

FRANK MARS

GET THE HIGHEST TRADE

GEORGE ROBERTS

GET HONEST, Dependable SERVICE

BILL COURT

DEAL WITH YOUR NEIGHBORS

JACK GALLAGHER

SAVE ON PRICE!

GEORGE WINTERS

WE WANT YOUR DEAL!

EGON FRICKE

FAMOUS FOR SERVICE!

BOB McKENZIE

RAY WHYTE CHEVROLET
15175 E. JEFFERSON at LAKEPOINTE—VAlley 1-2000
Service Department Hours: 7:00 a.m. to 9:00 p.m.

other Bow ark Court

its closed out the 1956-57 eason with a 59-48 loss to 1, on the Parkers' home league record of 5 wins two-way tie for second

ls' attack with 20 points, ch gave him runner-up scor- honors behind the Parkers' gerald, who notched 21 and a standout both on offense defense.

Vith the regular season play n end, Coach Howard Mac- n and the Devils will turn r attention to the coming ional play at Ferndale which mences Wednesday, March The Ferndale Regional in- les such outstanding teams Highland Park, Austin, Ham- nck, De La Salle and Grosse nte along with Ferndale, Ha- Park and Southfield. The wing was held on Wednes- March 6, after the News t to press.

the face of such odds one ld think the Devils would over and play dead but such o: the case. The Devils have hopes of turning a so-so on into a brilliant one with egional victory and are par- larly shooting for a chance ackle Highland Park again break the Parkers' long ak.

Final BCL Standings

	W	L
ghland Park	10	0
ROSSE POINTE	5	5
rdson	5	5
yandotte	4	6
onroe	3	7
yal Oak	3	7

EN MACHINE STOLEN

E. Warren of 6922 E. Con-, Detroit, reported the theft ball point pen machine the Ice Flair, 15001 Charle- where he is employed. The e of the loss was not dis- d.

E!

Bud Sexauer
Used Car Manager

'57 CHEVY
Convertible
$2140.51
Including all taxes, license and title.

JOHN VASSALLO

DEAL WITH YOUR NEIGHBORS

BOB McKENZIE

OLET
000

Name Gibson Assistant Golf Pro at Lakepointe

David E. Gibson, who was medalist in the Inter-Lake Golf Conference in 1953, has been appointed assistant pro at Lakepointe Country Club by John Dalrymple the club's new pro.

Gibson was second in the Inter Lake standings in 1953 and is well known in the high school and college tournaments.

He is a graduate of Berkley High School and attended Central Michigan College as a physical education student. He is 21, married and lives in Royal Oak.

ANTIQUE SHOW
REDFORD
22521 Grand River Ave.
Fri., Sat., Sun.
March 15-16-17
Hours: 12 to 10—Adm. 60c
26 Exhibitors
A $250,000 Exhibit

"best band in town"
Vere Wirwille
and his troubadors
good food
good fun
Special Attention to Parties and Banquets
Eddy Shepherd's
7909 E. Jefferson at Van Dyke
VA. 3-1155

BOESKY'S
Sid's Cafe
E. Warren, at Barham
Presents the New Rage in Music
mack pitt and his orchestra
DANCING - ENTERTAINMENT
We Cater to Parties and Banquets
Sunday Special!
Frankenmuth Family Style
Country Fried Spring Chicken 2.75
Children's Dinners $1.50
● Cocktails ● Luncheons
● Dinner ● Supper
Open Sundays from 12 Noon
TUxedo 2-3883
DINNERS . . . with a Cuisine
QUALITY and SERVICE
. . . of which we are proud

BOESKY'S
Corned Beef 'n' Rye
RESTAURANT
In the Warren-Conner Shopping Center
This Week's Special!
SHRIMP in a Basket 98c
Golf Stream Shrimp
Served with French Fried Potatoes, Creamy Cole Slaw, Bread and Butter.
Having a Party?
BUFFET TRAY CATERING
Our expert staff will gladly assist you in preparing your entertainment plans with beautiful buffet trays for any size home or office party.
Complete Carry-Out Service
Breakfast from 9 a.m.
Business Men's Lunches
Lenten Specials
We will feature a complete Lenten Menu daily
Sea Foods
Cheese Blintzes
Potato Pancakes
Delicious Salads
and many other dishes.
Complete Restaurant Service
Seating Over 100 Persons
11897 E. Warren, at Conner
Open 9 a.m. to 10 p.m. Monday thru Saturday
FREE DELIVERY SERVICE — VA 3-0505

ALL MAKES
ALUMINUM REPAIRING
STORM SASH
SCREENS - DOORS
Open Tues., Fri. 9 p.m. Sun 12 to 4 p.m.
AIR-TEC . . . TW 2-7800
640 E. 7 Mile—1 Blk. W. of Oakland

Lavigne Auto Sales
Our 23rd Year
HUDSON SALES AND SERVICE
Serving All of Grosse Pointe
We Specialize In
Hudson Used Cars
14201 E. Warren, at Newport
VAlley 2-3459

Good Fences for 45 Years

Every style of Fence erected for you
WA. 1-6282
Including
Chain Link All-Steel and Rustic Styles
MEHLENBACHER FENCE CO.
10403 HARPER
RESIDENTIAL, INDUSTRIAL

Revere Pinmen Capture Lead

The Grosse Pointe Business Men's Bowling League saw only one team make a clean sweep of all four points while the other matches resulted in three to one.

Revere moved back to first place as they edged out the powerful G.P. Recreation team. Captain Don Lazarus shot the night's high single game of 222 in a 548 series to lead Revere to victory. Bob Valade and his night high series of 584 gave the Recreation their one point.

Adam Simms made the only clean sweep of the evening as they beat Belding. Fred Tervo led the Fordileers with a 513.

Bill Baker and a 500 series, led fourth place Cox and Baker, to three points over Lochmoor. Captain Gil Sarkison rolled 531 to give Lochmoor their point.

City Glass took the measure of Bruce Wigle three and one. Larry Plein rolled 545 for City Glass and Stan Small led the plumbers with a nice 566 series.

Marv Boutin jumped to sixth place as they defeated the C. Miller team. Andy Carroll had 522 for Boutin and a 505 by Jim Westfall was high for the Millers.

200 scores:—Don Lazarus 222, Herb Mille 216, Andy Carroll 213, Stan Small 212, Bob O'Toole 207, Ray Dunbar 203, Dee Williams 201, Pete Gracey 201, Bob Valade 200, 200.

TEAM STANDINGS

Revere	25
G.P. Recreation	23
Bruce Wigle	21
Cox and Baker	20
City Glass	19
Marv Boutin	17
Belding	16
Lochmoor	15
C. Miller	14
Adam Simms	10

SEASON RECORDS

Team High Single	
Lochmoor	1032
City Glass	982
Team High Three	
Lochmoor	2791
City Glass	2755
Ind. High Single	
C. Miller	256
J. Baker	255
Ind. High Three	
J. Baker	662
T. Kelley	628

CARRY OUT SERVICE
CHINESE FOODS
Good Food — Good Reputation
HONG KONG CHOP SUEY
16719 Mack TU 2-0102
Between Yorkshire and Bishop
Monday thru Friday 12:30 p.m. to 9 p.m.
Sun., Noon to 9 p.m.
Sat. 12:30 to 11 p.m.

FAIR STAR INN
New Hours:
Mon. thru Wed., 11:00 to 11:00
Thurs., Fri. and Sat., 11:00 to 3:00 a.m.
Sunday, 12:00 to 12:00
Serving Luncheon 11:00 to 3:00
Carry Out Service—TU. 2-3535
Specializing in
Cantonese Dishes
Chinese-American Dishes
16209 E. WARREN AVE.

Decorating
INTERIOR EXTERIOR
F. MATHIESEN
PR. 8-4831
Guaranteed Insured

FIREPLACE WOOD
Choice Quality Hardwood
24" – $18.00 Cord
Price includes delivery
HARRY FOX
LA. 7-3419

Television Sales and Service
L. L. DACKEN
Service
All Makes
Electronic Laboratory
20313 MACK AVE.
TU. 1-2791

Reserves Meet Jinx

(Continued from Page 20)

couldn't handle the pivot slot with the finesse of Kelly.

Basket Seemed Covered

Grosse Pointe's fast break was working to perfection but the shots weren't going through the nets. It was that way throughout the contest and Coach Thursby remarked "There must be a cover on the basket."

The Devils hit only 17 percent of their shots while the Parkers connected on 26 percent. During the season the Devils have a 43 percent average on shots which carried them through 14 opponents in easy fashion. In the first quarter the Devils hit only 12 percent.

"All good things must come to an end," said Coach Thursby, who can look at his team's records over the past two years and know no other coach can boast of a record such as this.

Are Still Champions

Even though they lost the last game the Blue Devil reserves repeated as UNOFFICIAL Border Cities League champions and champion they are—all of them. They will get another opportunity to prove their ability next season when they move up to the varsity team.

Congratulations to a fine coach and a fine team for giving Grosse Pointe High the most enviable reserve cage record ever enjoyed by any of the other BCL schools.

BURNED BY STOVE

Dorothy Pasque, 30, of 1122 Anita, was burned on both arms and legs by a flash-back from her gas stove on Tuesday, February 26. She was treated at home by Dr. Clarence Candler who was summoned by Woods police.

Halfback Terry Barr of the Detroit Lions tied the all-time East-West game record by catching nine passes in the 1957 game.

TIP TO MOTORITSTS

Speed is the number one killer on the highways today—slow down and live longer.

ONE AND ONLY

Many a self made man thinks he has used up all the worthwhile material in the world.

PUNCH & JUDY
KERCHEVAL at FISHER Rd.
TU. 5-3898
Now thru Saturday
Academy Award Nominee Kirk Douglas as Vincent Van Gogh in "LUST FOR LIFE" (in Cinemascope and Color)
Saturday Matinee Only "CAVALRY SCOUT"
Sun., Mon., Tues., March 10, 11, 12
Clark Gable
Eleanor Parker
"KING AND FOUR QUEENS"
LUXURIOUS LOGE SEATS
Visit Our Television Lounge

MASONIC AUDITORIUM
MARCH 15 TO 17
4 Performances Only
Matinees 16 and 17
American Ballet Theatre
Company of 100 • Symphony Orchestra
KAYE KRIZA SERRANO
DOUGLAS TUPINE KOESUN
Eves. 3.85, 3.30, 2.75, 2.20, 1.65. Mats. 3.30, 2.75, 2.20, 1.65.
Grinnell's Masonic Temple

MAURICE EVANS
RETURNS TO THE STAGE

in Bernard Shaw's wittiest comedy
The APPLE CART
CO-STARRING SIGNE HASSO
with CHARLES CARSON, MERCER McLEOD, KATHERINE HYNES
"Maurice Evans at the Top of His Form." N. Y. Times—Brooks Atkinson
"Superb Comedy" —Ed Sullivan
"Wonderfully Stimulating." N. Y. World Telegram —Tom Donnelly
"Electrifying! A Memorable Event." Variety
CASS 2 WEEKS ONLY BEGINNING MON. EVE., MAR 11
EVES: MON. thru THURS. at 8:30. Orch. $4.40 and $3.85. Balc. $3.30, $2.75, $1.10. FRI. and SAT. EVES. at 8:30. Orch. $4.95 and $4.40. Balc. $3.85, $3.30, $2.20. WED.SAT., MATS at 2 P.M. Orch. $3.30. Balc. $2.75, $2.20, $1.10 tax incl. Kindly Send Stamped, Addressed Envelope For Return of Tickets. A Theatre Guild Subscription Play.

Entertaining Nightly
The Montmarte Minstrel
LUC PORET
and his guitar, with folk songs and ballads
GENE LANG at the Piano 8:45 p.m. to 1:45 a.m.
Opening March 11:
SUZANNE LAKE
Singing Star of "THE KING AND I"
London East
123 KERCHEVAL • GROSSE POINTE FARMS
reservations TUxedo 4-5015
LUNCHEON • DINNER • SUPPER
No Minimum — No Cover

"A Grosse Pointe Tradition"
YEAR AFTER YEAR AFTER YEAR
Al Green's
COMBINES
Fine Food with Fine Entertainment
NOW APPEARING
THE TOWNSMEN
"Music for All Moods"
Reservations Suggested: VAlley 2-4118
15301 E. Jefferson, at Beaconsfield
NOW OPEN! AL GREEN'S RESTAURANT
PALM BEACH TOWERS, PALM BEACH, FLA.

How You Can Save MONEY

some straight facts for those who want to save

Anybody with an income can save part of it if he can resist the temptation to spend *all* of it.

Why do people save? Why should *you* save?

FOR A RAINY DAY—for the time when the "it" in "it can happen to you" happens and you need money fast.

FOR A SUNNY DAY when that restless caller Opportunity knocks but does not wait.

FOR THE FUTURE, unpredictable in how it will deal with you, predictable because you know money is the one thing you will *always* need.

FOR A SPECIFIC GOAL—for something you've always wanted: a home, travel, education, security, retirement.

If you want to save for one of these reasons then *the first step is to decide to save.* There is no reason to wait. *You can start saving now.*

THE RIGHT DAY TO SAVE

If you spend *all* of your money you can't save any of it. That's fundamental. On the other hand, if you put part of your income away *as soon as you get it,* you accomplish two things:

YOU REMOVE THE TEMPTATION TO SPEND IT.

YOU PUT YOUR MONEY INTO A SAFE PLACE.

The "when to save" secret is simple. Whenever you receive money—your regular wages, salary checks or other income—you automatically and *immediately* put some of it into your savings account. You are the best judge of what day is the best day for you to save, but the sooner that day comes after you are paid the more likely you are to remember it.

THE RIGHT AMOUNT TO SAVE

The amount you save depends upon two factors:

HOW MUCH YOU WANT TO HAVE WITHIN A GIVEN TIME.

HOW MUCH YOU CAN AFFORD TO SAVE OUT OF INCOME.

You can easily save $1000 in less than four years merely by putting five dollars into your savings account every week, *as soon as you get it.*

So, if you have a specific amount to save in a specific time, the problem of "how much" is solved for you.

But suppose you don't have a specific need or goal but simply want a financial umbrella for rainy days or a comfortable sum to meet Opportunity at the door on a sunny day, how much should you save?

You can answer this important question with two other questions. How much do you earn? How much of this is needed for living expenses and the few luxuries you have become accustomed to? Put what is left over into savings. Put it in quickly, before too many of these "few luxuries" eat it up. Get your money—the money you *think* is "extra"—out of sight, safe, secure in your savings account.

How many times have you said to yourself regretfully, "If I only had a nickel now for every dollar I've spent in the past on —"?

The two essentials of "how much", then, are: SAVE REGULARLY AND SAVE A PART OF EVERY DOLLAR YOU EARN.

Put it another way: Part of the money you work so hard to get goes to pay the grocer, the dentist, the service station owner, all the people who supply you with goods and services. You pay *them.* Why not pay *yourself?*

Pay yourself a salary by adding regularly to your savings account.

THE RIGHT PLACE TO SAVE

Where you save is just as important as "how much" and "when". There are many places to put your money for safe keeping. Most people place their savings in accounts with institutions where they are insured and where these savings earn money.

But there is a difference in institutions, and in the *amount of earnings they pay you.*

Standard Federal Savings offers you these advantages:

STABILITY—Standard Federal Savings, with $97,000,000 in assets, is a 64-year-old Detroit institution which has paid savers worthwhile earnings every six months *without exception* since 1893.

HIGHER EARNINGS—Standard Federal Savings pays you 3% current rate on every dollar in your savings account. Savings in by the tenth of any month earn from the first of the month.

CONVENIENCES—There are six Standard Federal Savings offices to serve you with Save-By-Mail plans, Auto-Tellers (at all branches) and many other services.

INSURED SAFETY—Standard Federal Savings, through the Federal Savings and Loan Insurance Corporation, insures your savings to $10,000.

Now is the time to decide to save, and Standard Federal Savings is the place to save. Your account in any amount will be welcomed. You'll find it's easier to save at Standard.

SAVINGS EARN 3% | SAFETY OF SAVINGS INSURED TO $10,000

Safety for Savers Since 1893

STANDARD FEDERAL SAVINGS AND LOAN ASSOCIATION
MAIN OFFICE — GRISWOLD AND JEFFERSON — WO 5-4774
17540 GRAND RIVER near Southfield
10641 JOY ROAD 1 block E. of Meyers
16530 EAST WARREN at Outer Drive
11600 KELLY ROAD and Whittier
1406 N. WOODWARD, 1 block south of 12 Mile Road

BUY SERVICE SELL HIRE HELP WANTED CLASSIFIED ADS USED CAR FOUND LOST AUCTION RENT

BUSINESS OPPORTUNITIES · REAL ESTATE · LEGAL NOTICE

YOUR AD CAN BE CHARGED **Three Trunk Lines to Serve You Quickly** **CALL TUxedo 2-6900** **Three Trunk Lines to Serve You Quickly** **DEADLINE 4 P.M. TUESDAY**

CLASSIFIED RATES

Charge Ads—15 words for $1.00

Cash Ads—15 words for 90¢

5¢ each additional word

Call

TUXEDO 2-6900

3 Trunk Lines

LINER STATIONS

CUNNINGHAM DRUGS
16941 Kercheval at Notre Dame
TU 5-9698

HARKNESS PHARMACY
20313 Mack Ave. at Lochmoor
TU 4-3100

KINSELS
17051 Kercheval at St. Clair
TU 5-4827

1A—PERSONALS

NEED a Baby Sitter? Reliable nursemaids available by hour, day or week. The Sitters Club PRescott 7-0377.

MAKE YOUR childs birthday party extra special by having a delightful hand puppet show presented by The Party Puppets. Reasonable fee. LOgan 3-3682.

OIL PAINTING instruction, 21 years' experience. Grace McLaren. PR. 3-5049, call 4-10 p.m.

CERAMIC INSTRUCTIONS
Make lovely ceramic gifts for yourself and others. A delightful hobby. Afternoon and evening classes. TUxedo 2-1453.

ART LESSONS
2 pupils have "graduated" to "painting without instruction". Would you like one of the vacancies. I only take 5 private students. Lessons given in your home beginning or advanced. $2.50 a half hour. Artist, VA 1-6832.

2A—MUSIC EDUCATION

ACTIVE concert pianist has studied with best teachers in the world, including Isdore Philpt, has opening for pupils. Call VA. 2-1548 for appointment.

SHEET MUSIC — BOOKS
Instruments and Supplies
Barringer's Lakepointe Music House
15121 Kercheval VA 2-2065
We rent Instruments for school

PIANO—Former member faculty of Denby High and Ganapol School of Musical Art. Children a specialty. Margaret Skinner, Master of Arts. 5275 Bishop. TUxedo 5-0818.

2B—TUTORING

COMMUNITY TUTORING SERVICE
MRS. LOUIS MARICK, DIRECTOR
Tutoring by degree teachers available in all subjects for grades, high school, college and adult education.
OPENINGS FOR TEACHERS
339 Merriweather, Grs. Pte. Farms
TUxedo 4-2820

PRIVATE TUTORING IN YOUR OWN HOME
All subjects; all grades. Adults and children. Certified teachers.
Call:
DETROIT AND SUBURBAN TUTORING SERVICE
WO. 3-8315 TO. 5-0235

3—LOST AND FOUND

LOST, lady's reading glasses at Parcells school auditorium, Sunday, March 3. Reward. TU 4-0241.

LOST — Grey plastic framed glasses. Call TU 5-6063.

FOUND—Denture, Cadieux near St. Paul. TU 2-3198.

LOST: Ladies gold wrist watch, unusual design, studded with diamonds, rubies and sapphires. Vicinity of London East, Tuesday, February 12. Reward. TUxedo 5-9468.

LOST: Child's glasses, blue rims, between St. Paul's school, Lewiston road and Charlevoix to Lakeland to Kercheval. Lost last week. Reward. TU 2-4030.

4—HELP WANTED MALE AND FEMALE

MATURE WOMAN
with cultured background to conduct club groups to dinners, lectures, theatres, outdoor activities, games, etc. Give age and details in letter. Box L90 Grosse Pointe News.

BOY 18 to 20 to deliver groceries. Good pay, steady job. Apply in person. Yorkshire Food Market, 16711 Mack.

4—HELP WANTED MALE and FEMALE

AUTOMOBILE CLUB OF MICHIGAN
Grosse Pointe Division Office
Has an opening for division office clerks. Typing and shorthand, while not necessary, will help. Pleasant working conditions. Many fringe benefits. Prefer applicant 25 to 35. See Mr. Hessler, 15415 E. Jefferson Avenue, Grosse Pointe.

PART TIME SECRETARY
East Side Social Service Agency. Typing and shorthand required. 5 afternoons a week. TU 2-3126.

Looking for an Interesting Job?

Then we may have just the spot for you.

As one of Michigan's fastest growing companies we can offer many kinds of fascinating positions to women looking for full-time jobs with a future.

Our starting salary for beginners is $51.50 a week, and you'll earn full pay while you learn. For more details drop in between 9 a.m. and 5 p.m., Monday through Thursday, or call:

WA 5-9900 Ext. 187

Michigan Bell Telephone Co.
17045 MACK AVENUE

BETWEEN age 25 and 50. General insurance experience. 1-man office, vicinity Mack and 7 Mile. TU 2-9958, 9 to 5.

REAL ESTATE SALESWOMAN
We have an opening for one experienced sales lady who appreciates fine working conditions, co-operation and prestige of old established firm, for interview call Mr. Lewis. TU 1-3760.
SILLOWAY & CO.

Experienced
BOOKKEEPER AND STENOGRAPHER
for private office in Grosse Pointe. Excellent working conditions. Replies treated confidentially. Box B-16, Grosse Pointe News.

4A—HELP WANTED DOMESTIC

WILL PROVIDE room and board plus small salary for woman who wishes to live in Grosse Pointe home in exchange for care of home and some cooking. TUxedo 5-4265, after 4 p. m.

HOUSEKEEPER for general housework for 2 adults. Foreigner preferred. Apply 529 Pemberton. VAlley 2-6905.

5—SITUATION WANTED

OFFICE experienced woman desires position in Grosse Pointe area. Recently employed part time. TU 2-8560.

DRESSMAKING, tailoring and alteration expertly done. Will call for and deliver. LO 7-7913.

EXPERT boat refinisher wishes weekend work. Call VAlley 4-8538.

YOUR GIRL FRIDAY—Typing, from a stray letter to a 300-page brief. Portable dictating equipment available. Telephone dictation can be taken. Pick up and delivery service. Mrs. Coleman, TU 5-0072.

MATURE Cultured widely traveled woman for position, high caliber sales, receptionist or companion. Box A20 Grosse Pointe News.

SECRETARIAL SERVICE
Accurate and reasonable
Telephone Service
Rosemary Gant, TU. 2-2867

RECEPTIONIST, part or full time, TU 4-6496.

LAMPS
Custom-made lamp shades made and recovered in my home. TU. 2-0315, 139 Ridge Road.

5A—SITUATIONS WANTED DOMESTIC

EXPERIENCED girl wishes days work or alterations. Grosse Pointe reference. Walnut 4-1302 or WAlnut 2-4272 after 5.

SWEDISH woman, experienced, good ironer, wishes day work Monday and Thursday. References. LA 1-8743.

LADY wants washing and ironing at home. 4352 Maryland. TU 5-5226.

RELIABLE woman experienced wants babysitting. TU 5-6278. 3905 Haverhill.

RELIABLE babysitter ironing. References, White, Call after 6. PR 7-0093.

BABYSITTING anytime, dependable lady in Grosse Pointe, references. TU 5-7052.

EXPERIENCED girl desires day work, babysitting, home nights. References. $8 and carfare. TR 5-9165.

GIRL wishes Mon. Thurs. Fri. steady, $8 and carfare. TE 3-1074 references.

GIRLS wish steady days. Monday thru Friday. Ironing or cleaning. Grosse Pointe references. Call after 6 p.m. Friday. WO 5-0032.

EXPERIENCED colored lady wishes day work. Grosse Pointe references. WA 5-8460.

LADY wishes cleaning or ironing. Monday, Tuesday or Sat. Experienced and dependable. LOraine 8-0426.

WOMAN COOK for dinners, parties, luncheon, with Grosse Pointe references. Call anytime. TO. 8-0176.

DAY WORK wanted by experienced girl. Grosse Pointe references. LI. 5-1194.

EXPERIENCED lady, good references. Laundry and cleaning, Tuesday or Wednesday. Call evenings. WA. 3-5587.

COLORED LADY wishes day work or five days a week. Good Grosse Pointe references. LOraine 7-3817.

WOMAN, white, wants work in home from 8 a.m. to 1 p.m. Highly capable and experienced; $5 and car fare. After March 15. Box H-180, Grosse Pointe News.

EXPERIENCED WOMAN with references wishes day work, laundry or cleaning. TOwnsend 5-4307.

TWO WOMEN desire days, or ironing, good references. VA 3-9933.

GERMAN LADY wants housework and laundry. EDgewater 1-4519.

IRONING or cleaning done while babysitting. Experienced with infants. 7:30 p.m.-Midnight $6.00. TU 4-4505.

MAID WORK, child care, experienced colored woman, Grosse Pointe references. Call 9 a.m. to 12 p.m. LOraine 7-6840.

NURSE, fully qualified, any case or child care during your vacation, babysit by hour. WA. 2-2828.

LADY wants day or week work. References. LO 7-3472.

DEPENDABLE part time care of children or infants, desired. TO 4-4653.

5B—EMPLOYMENT BUREAU

COUPLES, cooks, maids, chauffeurs, caretakers, janitors and porters. Day or week. Field's Employment. TR. 3-7770.

6—FOR RENT (Unfurnished)

HARCOURT ROAD, attractive lower, duplex; 3 bedrooms, 2 baths, G.E. dishwasher, disposal, new kitchen. VA 2-5360.

2-BEDROOM lower recreation room, carpeted living room and dining, fireplace, 366 Neff, $210 per month, TUxedo 5-9292.

GROSSE POINTE GARDENS
Kingsville, 21401, the best value in Detroit, large living room 12x22, full size dining room 9x12, separate kitchen, bedroom 10x15 with large closets. Cross ventilation, free parking. New decorations. Adults, $115. per month. Apply Mgr. TUxedo 5-2078. 1 block E. of Seven Mile (Moross) 3 blocks S. of Harper.

GROSSE POINTE PARK, 15840 Windmill Pointe Drive, upper six large lovely rooms. Nice view of lake, available about May 1st. Adults only.

6—FOR RENT (Unfurnished)

GROSSE POINTE PARK, nice 5 bedroom house, 2 baths. Within walking distances of school. VA 3-2132.

HARCOURT 936 lower, large living room with fireplace, full dining room, modern kitchen with disposal and dishwasher, 3 large bedrooms with 2 baths, recreation room with fireplace and additional complete bath. Automatic heat, garage, handy to Jefferson. WO 2-1335 or TU 5-2176.

NEARLY new 3 bedroom house, gas heat and fence. $120 a month. St. Clair Shores. PR 9-2969.

ALTER and E. Jefferson, spacious 5-room apartment, 2 bedrooms, adults. Available now. VAlley 2-6611.

ALTER and E. Jefferson, new brick. Modern 5-room upper flat. Adults. Electric stove, refrigerator, garbage disposal, garage, decorated, landscape service. Available April 1. VAlley 2-6611.

6A—FOR RENT (Furnished)

WORKING couple or single lady to share home with widow. EDgewater 1-4200.

2 YOUNG men to share large luxury riverview apartment with couple. TU 5-3691.

WIDOW wishes to share her nice apartment with employed refined lady. References. PR 6-3667.

6B—ROOMS FOR RENT

EMPLOYED lady, kitchen privileges, refined home, good neighborhood, good transportation. TU 2-5306.

FOR business woman, pleasant room, newly decorated. In Village area. Good transportation. Call TUxedo 5-0110 9 to 5:30 or TUxedo 2-3205 after 6 and Sunday.

FURNISHED room for employed lady in widow's home, near transportation. TUxedo 5-0054.

6C—OFFICE SPACE

PRIVATE Offices, up to 600 square feet; Grosse Pointe, Mack Ave. business section; reasonable rent; no overhead. TU 2-7880, 9 to 5.

6C—OFFICE SPACE

TRACY BUILDING, 128 Kercheval. Two 15x20 newly decorated offices. Janitor service. TU. 1-5007.

6G—Garage for Rent

GARAGE for rent. Neff Road near Maumee, large driveway. $8 a month. TU 5-2810.

7—WANTED TO RENT

YOUNG LADY desires small apartment in Grosse Pointe Park, near bus line. Call TU. 2-8522.

YOUNG LADY, professional church worker, moving to Grosse Pointe April 1 desires single apartment unfurnished. Write or phone H. T., 519 Forest, Ann Arbor, NOrmandy 2-9853.

LAWYER - CPA, wife and infant son desire reasonably priced unfurnished coach-house, duplex, or apartment before July 1st. 2 or 3 bedrooms, yard. Recently moved from Chicago, references. TUxedo 1-0720.

FURNISHED house minimum of three bedrooms, 2 baths, nice location; Grosse Pointe. Adults. TUxedo 2-9792.

ADULTS
Automotive executive and wife desire large unfurnished 6-room house in Grosse Pointe. Exceptional references. Professional gardener. Lease. VAlley 3-9931.

MIDDLE-AGED couple needs 2 or 3 bedroom house or lower income, good references. TU 1-9035.

8—ARTICLES FOR SALE

G. E. STOVE and refrigerator, very new. Good deal for anyone appreciating value. TU 1-8402.

FIREPLACE EQUIPMENT. Screens, all types, grates, andirons, tools. See display at SMITH - MATTHEWS, 6640 Charlevoix Ave. WA. 2-7155.

G. E. DELUXE refrigerator and Tappan gas range, 1953 models. Both in excellent condition. TU 1-7419.

CHINA, furniture, rugs, antiques, miscellaneous, bought and sold. Majestic Furniture, 10227 Woodward, TOwnsend 6-2500.

8—ARTICLES FOR SALE

DO IT YOURSELF
- CABINETS
- FORMICA
- PLYWOOD
- PANELING
- DOORS
- DRAWERS

22500 MACK
PR 5-0470

MAHOGANY breakfront; drop-leaf table, 2 host chairs and 2 side chairs, $175. TU. 4-5496.

GIBSON electric range, 40-inch; good condition, $40. ED. 1-0729.

CONTINENTAL radiant glass heat panels for that hard-to-heat area. For use in recreation rooms, finished attics, living rooms, baths, etc. No fan or exposed heating elements. Thermostatically controlled. Inexpensive to install and operate. For information call Mr. Coleman, TU. 5-0072

PINE dining room drop leaf table, 2 extension leaves, also table pads. TU 4-6585.

225-GALLON fuel oil tank, with legs, $15. TU. 5-3735.

TRADE-IN sofas and chairs. All in nice condition. Reasonably priced. Van Upholstering Co., 13230 Harper. Open 9 'til 9.

GRANDFATHER'S clock, antique, over 100 years old; in good condition. TU. 2-6784.

DOUBLE BED, complete, three months old; excellent condition, $95. For information call TUxedo 4-6502.

AUTO DRIVERS—Only $8.16 quarterly buys $10,000-$20,000 Bodily Injury and $5,000 Property Damage Liability. TU 1-2376.

TWO-PIECE sectional couch, with slip cover, small arm chair; modern chair with otterman. Reasonable. TU. 1-6912.

FIREPLACE Wood — 24 inch lengths, $18 a cord. Price includes delivery, choice hardwood. LA. 7-3419.

14 WOODEN combination screen and storm windows. Good condition. Cheap. TUxedo 1-8582.

RECREATION room bar, knotty pine and micarta, with sink. Unused. VAlley 1-3059.

SIX ROOMS of furniture; all or part. TU. 5-5418.

FIREPLACE wood for sale; any size, any amount. TUxedo 2-2134.

LAMP $3.00; magazine rack, $3.00; Lazy Boy chair, $60.00; dresser, $10.00; snow shovel, $1.00; pin-up lamp, $1.00; gas stove, $60.00; refrigerator, $75; mouton lamb coat, size 14, $20.00; 20-inch 3-speed fan, $20.00. TUxedo 4-1562.

SALTERINI imported large size wrought iron glass-top table, $75. 4 wicker chairs optional, $25 each. VAlley 2-0225, evenings.

KODAK MONITOR, like new, half price, $40. LO. 7-7766.

CLOSED appliance store. Have some bargains left at my home. New G.E. apartment range, RCA 3-speed phonograh combination. 12½", 16", 19" rebuilt Motorola, Philco, RCA TVs, guaranteed. Bendix washer, used. Cheap. TUxedo 4-0820.

4 PAIR living room draperies, beautiful condition, 2 yrs. old, double width, 9 ft. in length. Good with modern or period furniture. Also Bendix washer. TU. 2-5163.

TUXEDO, 38, short, sport coat size 18, 3 dresses, size 14½. TUxedo 2-4747.

HOUSE OF ANTIQUES, Janet Ehnes, 28 Chandler, at Woodward near Fisher Bldg., announces retirement from business. Selling out at cost. Bargains for everyone. China, early barometer, glass, Currier & Ives prints, etc. Parking.

DEMONSTRATORS SET, 3 ply stainless steel cookware, never used. Reasonable. TU. 2-4747.

ANTIQUE fireplace fixtures, finest quality English brass, consists of helmet scuttle, log roller with fire tools, brass wire screen, $90. LO. 7-7766.

DELUXE folding door, up to 4 ft. 5-piece Walnut bedroom set. Complete twin girl dresses sizes 5 and 6. TU 1-9608.

ORIENTAL rugs, carpeting, drapes, lamps, trunks, chet of drawers, desk combination, dressing table, sewing table. LO 7-8588.

8—ARTICLES FOR SALE

LOVE SEAT Sheraton antique, beautiful custom upholstering. Best offer. LA 6-9691.

8 PIECE Duncan Phyfe Mahogany dining set, pad. Excellent condition, $200. Moving South. Fumed oak sectional bookcase, $35. Beautiful maple Cushman chest paid $80. sell $40. TUxedo 5-1886.

THREE PIECE maple bedroom suite, $100. Call TU. 2-0371.

DINING SUITE, 9 piece, Berkey-Gay walnut, Jacobean. Needs some conditioning. $125. Hudson seal coat, size 14, $35. TU 2-5536.

IMITATION Persian lamb, ¾ length, like new. Call after 4:30 p.m. TU 5-4091.

ANTIQUE andirons, crystal chandelier, cut glass, French commode. WA 4-3321.

ANTIQUE solid walnut secretary desk, mantle chime clock. TU 1-8237.

CORY dishwasher for small family. Also Remington typewriter. TU 5-2628.

DAVENPORT Lawson aqua slipcover, $40; 9x12 Rose color rug, $35; 6x8½ Rose color rug, $30. Floor lamp, $5. Girl's skates, size 5 and 7. TU 5-1253.

BEAUTIFUL furniture, dining room, 2 bedrooms, chairs, love seat, lamps. Chest of drawers, Nesco electric roaster with cabinet, Mixmaster. General Electric refrigerator, all like new. Indian Village Manor. LOraine 7-8588.

DIAMOND engagement ring set in Platinum, valued at $300, will sell very reasonable. TU 1-7022.

HUNTER 22 inch window ventilating fan, $35. White 5-drawer dresser, $20. White student desk and chair $15. Child's Formica table and 2 chairs, $10. Child's electric stove, $4. TU 4-1080.

FRIGIDAIRE coldwall, good condition. Reasonable. TUxedo 1-9090.

120 BASS accordian with case, $75. TU 4-6846.

LOVE SEAT, 2 chests, pair ruby and milk glass lamps, 2 clocks, all Victorian, 48" round coffee table, 12 sterling salt and peppers. A.B. electric stove, Hudson 8' refrigerator. Misc. Phone TU 5-8510.

STUNNING new full length Nutria fur coat. Valued at $1,500. Will sell at ⅓ this price. PRescott 1-7771.

MINK DYED squirrel pocket cape. Collar, excellent condition. Not monogramed. $75. VA 1-7786.

KELVINATOR refrigerator. Excellent condition, $50. TUxedo 1-1721.

BOY'S BIKE, 26 inch. Boy's spring topcoat, size 16. Call TUxedo 5-6888.

SHEARED racoon ¾ length coat, size 14. Excellent condition, $100. TUxedo 2-8932.

TWIN bedroom suite including two chests, night stand, and desk. Beautifully antiqued, $150. TU 1-7325.

8A—OFFICE EQUIPMENT FOR SALE

TYPEWRITERS and adding machines, new, rebuilt. Reasonable prices. National Office Equipment, 16749 Harper at Bishop. TUxedo 1-7130.

8B—ANTIQUES

THE HANSON ANTIQUE SHOP
located at 9914 E. Forest Ave., near Cadillac.
WALNUT 2-5128

9—ARTICLES WANTED

BOOKS purchased for cash. Entire libraries or fine single items. Midwest Book Service, 4301 Kensington. TU. 5-2450.

OLD COINS WANTED
High prices paid for copper, silver and gold.
R. G. HAWLEY
LAKEVIEW, MICHIGAN

WANTED
OLD CLOTHING
BEST PRICES PAID
FOR MEN'S SUITS
TOPCOATS AND SHOES
TUlsa 3-1872
A telephone call will bring us to you immediately
BOOKS bought in any quantity. Entire libraries, bookcases, art objects. Mrs. B. C. Claes, 1670 Leverette. WOodward 3-4267.

9—ARTICLES WANTED

ANYTHING of value wanted; clothing, tools, etc. 4207 Grand River. TE. 1-7430.

WANTED — Hide-a-way bed, studio couch, 9-piece dining room suite, 9x12 rugs, 2-piece living room suite, 3-piece bedroom suite, refrigerator, washing machine, gas stove, automatic washer. VA 1-1793.

WANTED—Upright piano, reasonable. PR 3-1687.

—POSITIVELY
HIGHEST PRICES—PAID for
Furniture and Appliances
"1 Piece or a Houseful."
PRescott 5-5733

11—AUTOS FOR SALE

1952 CHRYSLER T&C station wagon, excellent condition. Power brakes and steering, all extras. $650 or best offer. TU. 1-1683.

OLDSMOBILE, late 1955, '98' 2-door Holiday hardtop, power brakes and steering, electric window, radio and heater, tinted glass, 3 new tires, executive's car, always parked inside. Perfect condition, white and red with rich red upholstering. For sale by original owner. $1,975. TU 5-5611.

1956 FORD ranch wagon. Fordomatic, low mileage. Excellent condition, white wall tires. TU 2-5597.

LET YOUR neighbor select a fine reconditioned Cadillac for you at the Cadillac Factory Branch; for further information call Frank Bromley. Days, TR. 5-5180; evenings, TU. 1-4382. 513 Vernier Road.

1956 AUSTIN Healy LeMan roadster, 100-M. Red and black, four forward speeds, two overdrive, signal lights, radio and heater. Low mileage. TUxedo 1-7590.

1948 NASH 4-door in excellent condition with good tires, $100. Call TU. 4-6744.

1955 OLDSMOBILE Super 88; 2-door, red and white, all extras, $1,750. TU. 1-7535.

1951 BLUE FORD, 2-door; excellent condition. Call after 4 p.m. TUxedo 1-9388.

OLDS 1953 88 2 Door Sedan, blue, under 24,000 actual miles. TU. 1-4256.

1951 CHEVROLET Sedan; $195. Also 1953 four door Packard Sedan, $600. Private. 1043 Anita. TUxedo 4-4388.

12—AUTOS WANTED

WE NEED
1953, 1954 and 1955 Automobiles
Light Pick-Ups or Trucks
For 31 Years We Have Been
Paying Up to $100 More
15701 Harper, Berkshire-Balfour
E. H. COOK
TUxedo 2-9145
Open Till 9:00

12—AUTOS WTD. TO BUY

I WILL CALL at your home to buy any model used car, any age, for cash and pay you more money. Tom Roney, Roney Motors, LA. 6-6611-15.

13—REAL ESTATE FOR SALE

DEAL WITH CONFIDENCE
Over 5½ Million Dollars
Exclusively In
GROSSE POINTE
REAL ESTATE
Purchased Last Year Through
MAXON BROTHERS
Established 1929
14 Full-Time Informed
Grosse Pointe Specialists

FOR SALE or rent. FHA terms. New, 3. bedroom face brick ranch, attached garage, landscaped, storms and screens, deluxe features. 21520 Trombly, St. Clair Shores. PR 6-4000.

GROSSE POINTE

1033½ CADIEUX
Well planned one-floor ranch home. 3 bedrooms, 2 baths and lav. large living rm. with stone fireplace. Dining L., modern kitchen with nook, den patio, 2-car att. garage. Only short walk to village and schools.

85 MUIR RD.
Remodeled farm house, 2 bedrms., utility rm., modern kitchen. Spotless. Walking distance to schools and shopping. Full price only $14,500.

929 TROMBLEY
Windmille Pte. Sect — Attractive custom built face brick and stone colonial. 4 bedrms., 2 baths, paneled library, maid's quarters. Large de luxe air-conditioned studio. Rec. rm. Fully carpeted. Beautiful formal gardens. Close to transp. Many special features. Well priced for quick sale.

20661 W. STREET
Off Vernier Rd. near Lakeshore. This 2 year old 1½ story residence must be sold. Bedrm., den and full bath on 1st floor. 3 bedrms. and bath on 2nd. Large de luxe kitchen enclosed terrace, patio and rec. rm. Many special features. This home priced right for quick sale this week. OPEN DAILY until sold or call for appt.

WM. J. CHAMPION AND CO.
100 KERCHEVAL TU 4-5700

GROSSE POINTE SHORES, colonial, 2-car attached garage, 4 bedroom, 2½ bath, library, new furnace, dishwasher, Formica, etc. Completely reconditioned. Vacant, Under $30,000. Call owner. TUxedo 1-3591.

GUIDE TO GOOD SERVICE

POINTE CUSTOM TAILORS
Men's and Ladies' Suits Tailored to Order. Alterations, relining. Double breasted suits restyled to single breasted.
VA 2-3040
14931 EAST JEFFERSON, at City Limits
Fred M. Schuman Established 1925 Open Eves till 6:30

For Quick TAXI SERVICE
Park Cab Co.
VA 2-2411

GROSSE POINTE
Shoe Repair
379 Fisher Rd., Opp. High

ROAD SERVICE
TU 1-9813
24-Hr. a Day
AAA
Earle Richards Service
20397 Mack Ave., in the Woods

We Repair
Glass and China Vases Drilled
all Types of Lamps
Old and New Lamps
VASES and STATUES
WIRED
Full line of floor lamp parts.
Also handmade lamp and kerosene Filigree Vases
TU. 1-1977
OLLIG ELECTRIC SHOP
NOTE: Our New Address
17222 E. WARREN AVE.
Opp. E. Warren Bowling Alleys

TV & Radio Service
Guaranteed Repair Work
• Television • Radio
• Sound Equipment
EAST END RADIO AND TV
Sales & Service
13940 Kercheval near Eastlawn
VA. 4-9823

Watch, Clock and Jewelry
• REPAIR •
Diamond Setting and Remounting
Bead Restringing - Crystal Fitting
Dygert's Jewelry 16956 E. Warren at Harvard

POOR RICHARD SAYS The Absent are never without faults, nor the Present without excuses.
3% CURRENT RATE ON SAVINGS
SAVE AT COLONIAL FEDERAL SAVINGS
Where Your Dollars Earn More
20247 Mack at Hunt Club - Grosse Pointe Woods
TU. 4-5300 OPEN MON.-THURS. 9:30-4:30 • FRIDAY 9:30-8:00

Classified Continued

13—REAL ESTATE FOR SALE

GROSSE PTE. FARMS
McMILLAN — 1ST OFFERING
Colonial with 4 bedrms., breakfast rm. screened terrace, 1st fl. lav., gas heat. Very good condition. Richard School. St. Paul Parish. $24,000.
T. RAYMOND JEFFS
81 Kercheval TU 1-1100

5-ROOM house, 2-car garage, 120-foot river front, $3,000 down. 29230 S. River Road, Mt. Clemens.

HAWTHORNE, 1596, one story bungalow, attractive liv. rm., fireplace and picture window overlooking garden, junior din| rm., attached garage with additional feet to the rear for storage purposes. Lot 70x140. Gas heat. $7,000 takes new mortgage. Quick possession. Martha Bachers, VA. 1-7710.

WE ARE NOT too large or too small to give you our
PERSONAL ATTENTION
What is your need as buyer or seller? We invite consultations. 9 years in present location.
MARTHA BACHERS
REALTORS—VA 1-7710

GROSSE POINTE
KENSINGTON ROAD 1334, Open Sun. 2-5. Family home, newly decorated, 4 bedrms., 2 baths with maid's quarters on 3rd. Powder room and den. Lot size 75x170. Priced under $30,000.
ANN BEDFORD GOODMAN
TUxedo 5-6063 LOraine 7-4706
JOHN S. GOODMAN

GROSSE POINTE
By Appointment
KENSINGTON, 5 BR, 2 BA, 1st floor lav. & act. rm., rec. rm., gas ht., price reduced to $25,000.
SWEENEY & MOORE, INC.
TU 1-6800 20180 Mack Avenue

19891 DOYLE West below Torrey off Fairford, new 4 bedroom, 2 bath, semi ranch. DeCoster builder. TUxedo 4-6460

KARL DAVIES
REALTOR
TU. 5-3220
81 Kercheval Ave.
Member G. P. Broker's Assn.

TONNANCOUR, 55
A prestige residence. 1 blk. from Lakeshore Dr. Magnificent lake view. An older but newly modernized home of the distinguished Chateau De Tonnancour III Etate. Perfectly appointed, and situated in an area of immaculate new homes. Ample domestic qtrs. New kit. New gar. TU 1-4200.
JOHNSTONE & JOHNSTONE

COLLINGSON - KELLY
St. Veronica's Parish, 1 floor, face brick, 6 large rooms, tile kitchen, finished basement, large terrace, owner leaving. Reduced price to $20,000. F. J. Butler, DR 1-9099.

Village of Grosse Pointe Shores
Notice of Meeting of Board of Review of Taxation

You are hereby notified that the Assessment Roll for the Village of Grosse Pointe Shores for the 1957 tax year is being compiled.

You are further notified that the Board of Review of Assessments will be in session at the former Vernier School, 36 Vernier Road, on March 11, 1957 and March 12, 1957, from 9:00 A.M. until 12:00 Noon and from 1:00 P.M. until 4:00 P.M. on each of the foregoing days, at which time persons having inquiry or complaints concerning the assessments will be heard.

You are further notified that the Assessment Roll for the Village of Grosse Pointe Shores will be open for inspection for one week prior to the dates for the meeting of the Board of Review.

By Order
Board of Assessors
Village of
Grosse Pointe Shores

13A—LOTS FOR SALE

NEWBERRY—160 feet, well shaded. Located near Lake Shore in the Farms. Owner. TUxedo 5-0154.

DEEPLANDS, Peach Tree lane, 100x140. By owner. WO 3-2050 or TU 2-1595.

VACANT — Beaupre lane between Kerby Road and Cambridge. 100'x60'. TU 5-3485.

13C—LAND CONTRACTS

INVESTORS
Learn the investment feature of land contracts from Michigan's oldest and largest land contract company. Call or see —
LANPHAR'S
(FOUNDED 1924)
4711 WOODWARD AT FOREST
Detroit 1, Mich. TE 3-3400

13D—Mortgages

MORTGAGES
Residential - Commercial
FIRST MORTGAGE
Commitment 24 hrs. Money 4 Days $1,000 up, 6%, 5-7 Yrs. Repayment.
SECOND MORTGAGE LOANS
Equity above Mortgage or Land Contract Balance, plus Chattel on Contents, $525 - $2,000 - 18 Mo. Repayment. No appraisal charge.
GRISWOLD MORTGAGE CO.
423 Ford Bldg. WO 3-7280

14—REAL ESTATE WANTED

HAVE A BUYER
for
MODERN WELL LOCATED
5-BEDROOM HOME
in Grosse Pointe City, Park or Farms
Wish to arrange personal interview with owner, for sale of this type home.
May I telephone for appointment to suit your convenience?
Mail instructions to Broker, Box N15, Grosse Pointe News

16—PETS FOR SALE

CHIHUAHUA, female, 8 weeks old, white and black, long coat, AKC registered. Reasonable. TU. 4-3094.

POODLE trimming, bathing; reasonable rates. Appointments required. VA 1-0084.

HANDSOME male setter, 1½ years, brought up with children. Main object good home. TU. 5-6714.

TOP PEDIGREED cocker spaniel, blond, male, 6 months old, $50. TUxedo 4-5525.

AKC GOLDEN retriever puppies, 1371 Oxford road. TU 1-2983.

21A—GENERAL SERVICES

DRYERS VENTED, $15.00. 3-in. standard installation. Call LA 7-0533, TU 1-4162.

WINDOW trimmer, free lance, ladies specialty shops only. Creative, unusual, unique. Gagne, TU. 2-1484.

CARPET LAYING
NEW AND OLD
Stair Carpet Shifted
Repairs of All Type
Leo Trudel
TU. 5-0703

VENETIAN BLINDS
WINDOW SHADES
PORCH SHADES
ALUMINUM STORM WINDOWS AND DOORS
ALUMINUM AND FIBER GLASS AWNINGS
GLASS BATH-TUB ENCLOSURES
Complete Repair Service
Cleaning, Repairing
Reconditioning
ESQUIRE SHADE CO.
15133 Gratiot
Open Friday Until 9 P.M.
LA 1-1515 LA 1-1516

FIREPLACE equipment, brass and irons, tools repolished and lacquered, screens repaired. Smith-Matthews, 6640 Charlevoix. WA 2-7155.

Pride in perfection . . .
A Job Well Done Means Another One

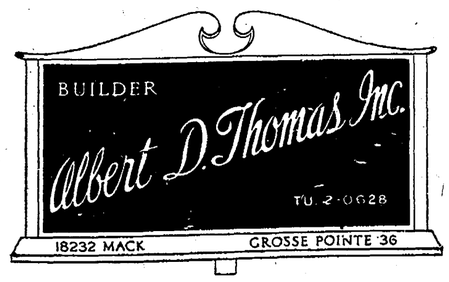

MEMBER
Builders Association
of Metropolitan Detroit

MEMBER
National Association
of Builders

Commercial **Residential**
Alterations

21A—GENERAL SERVICES

HOW TO SELECT A CONVALESCENT HOME
If you have the problem of selecting a suitable convalescent home for relative or friend, send for free booklet without obligation. Telephone or write to the East Grand Rest Home which is operated by a Grosse Pointer at 130 East Grand Boulevard. This is located near Jefferson Avenue about half way between Grosse Pointe and downtown Detroit. Round-the-clock nursing service is maintained with a registered nurse in charge. For a copy of the book, phone LOrain 8-0436 or VAlley 1-1704.

21B—WATCH REPAIRING

EXPERT WATCH and clock repairing. Prompt service. Reasonable prices. Bradley Jewelers. 20926 Mack at Hampton. TU 2-9309.

21C—ELECTRICAL SERVICE

BROWN ELECTRIC — Master electrician since 1920. Registered and licensed. Repairs, replacements and maintenance. TUxedo 5-0014. Personal service.

RAPP ELECTRIC
Complete Wiring Service
All Work Guaranteed
FREE ESTIMATES
ED RAPP PRescott 6-0780

21D—ELEC. APPLIANCE SERVICE

PRESTON TV
Expert Reliable Service
On All Brands
TU 1-4078
15306 E. Warren
Licensed City of Detroit

EXPERT VACUUM CLEANER SERVICE
All makes 24-hour service, free loaners. Rebuilt Hoovers, $14.95 to $44.95.
HARPER VACUUM
Auth. Eureka, Hoover Sales and Service — New, Rebuilts, Parts
17176 E. Warren at Cadieux TU 1-1122
Open 10 - 6 p.m. Daily

21E—CUSTOM CORSETS

SPENCER CORSETS
Individually designed, lightweight foundations and surgical garments. over 24 years experience. Maude Bannert, 368 McKinley, Grosse Pointe. TU. 5-4027 or TO. 3-6235.

21F—STORM WINDOWS

STORM WINDOWS
WINTERSEAL
ALUMINUM COMBINATION WINDOWS AND DOORS
WOOD STORM WINDOWS
GLASS REPAIR
Free Estimates
CITY SASH & SCREEN CO.
14000 E. 7 Mile
LA 7-3700

21G—ROOF SERVICE

GUTTERS CLEANED, repaired or replaced. Metal decks, roof repairs, flat or shingled. Private party. Free estimates. Ask for Nelson. PR 6-7159.

21H—RUG CLEANING

BEST CARPET CLEANERS
CLEANING DYING
REPAIRING
PROMPT HOME SERVICE
FREE ESTIMATES
INSURED
TU 2-6556

RADKE carpet cleaners, carpet, rugs, furniture, expertly cleaned in your home with the latest methods. Moth proofed, repairing, binding. Free estimates. Call DR 1-3133.

21I—PAINTING AND DECORATING

HUGHES BROTHERS
Painting & Decorating
Furniture Refinishing
Antiquing
Expert Paper Hanging
TU. 5-1165 VA. 1-1835
5293 YORKSHIRE

A-1 PAINTING and paperhanging; residential or commercial, basements, stucco sprayed. Patching, plastering. Insured. Skilled colored workers. Free estimate, clean workmanship. A-1 references. James L. Crawford, VA 1-3385. 24-hour answering service. Terms.

21I—PAINTING AND DECORATING

INTERIOR decorating, wall washing, 20 years experience. C. Poupart, VA 2-2522.

FOR A GOOD outside paint job with quality paint, call J. Rupard. WA. 5-6942.

PAINTING, paperhanging, do your spring decorating now at winter prices. Satisfaction guaranteed. Washing. PR. 6-1828.

ERNEST A. BOCK
Painter and decorator; quality and color matching, the finest! Served Grosse Pointe homes for 10 years.
20685 Woodmont TU 1-6905

Painting and Decorating
Best of Grosse Pointe References
Interior • Exterior
Free Estimates
JOHN R. FORTIER PR. 7-3551

FOR THE FINEST general painting and decorating at reasonable cost see Charles A. Schrader. VAlley 4-0388.

EXPERT painting, paper hanging by mechanics, free estimates. Van Assche. TUxedo 4-1187, VA 4-1492.

PAINTING and decorating; exterior and interior. Insured. Herbert Walters, 1119 Ashland. VA 2-2809.

DEAL DIRECT DEAL DIRECT
ELIMINATE
THE HIGH COST OF SALESMEN AND OFFICE HELP
COMPLETE DECORATING SERVICE
(Interior - Exterior)
Window Washing-Wall Washing
Water Proofing
PAPERING - PAINTING
Free Estimates
No Job Too Small
Phone VA 3-1850

COMPLETE decorating, odorless paint; wall washing. Guaranteed work. Woods resident. Al Schneider. TUxedo 1-0565.

DONALD BLISS
Decorator
Exterior Interior
Free Estimates
30 Years in G.P.
TU 1-7050

For Finer
Interior and Exterior
Painting and Decorating
CHRIS C. CHARRON CO.
DR 1-2686 PR 8-4778
Satisfaction Our Guarantee
Established in 1925
Full Insurance Coverage For Your Protection

PAPER HANGING, PAINTING & DECORATING
CAULKING
MARINE INTERIOR REFINISHING
ERNEST KNUPP
WALNUT 4-0897

PAINTING
INTERIOR - EXTERIOR
Work Myself — Insured
Get Our Winter Price
LEON STRIEGEL
VA 4-0518

PAINTING, papering, paper removed. Wall washing. Neat, reliable. Work guaranteed. Mertens, 122 Muir. TU. 2-0083.

SHIRK - DEMCHAK
Painting, decorating and wall washing. Fully insured, work guaranteed.
11131 Stockwell
VAlley 2-7929 LAkewood 6-9639

21J—WALL WASHING

Wall washing, 27 years experience. Elmer T. Labadie, TUxedo 2-2064.

WALL WASHING,
All Work Guaranteed To Your Satisfaction. For Free Estimate.
Call
VENICE 9-7169

21K—WINDOW WASHING

WINDOW CLEANING
WALL WASHING
Service on Screens and Storms
Brick Washing Expertly Done
Basement Painting
H. E. GAGE & SON
TU 4-0136 TU 2-7413

21P—FURNITURE REPAIR

CUSTOM upholstering. A splendid selection of decorative fabrics. Expert needlepoint mounting. Estimates cheerfully given. Ewald, 13929 Kercheval. VA. 2-8993.

21P—FURNITURE REPAIR

FURNITURE cleaned and repaired; springs retied. Any broken furniture repaired. TYler 5-0137, any time.

21Q—PLASTERING

SPECIALIZING in repairs-ceilings. Quality work at the right price. TU 2-2041.

21R—CEMENT WORK

VAGNETTIE SAM
CEMENT WORK
Sidewalks, Driveways, Garage floors, steps and porches.
Basement, Rat Walls
3908 Cadieux TU 5-0785

A-1 CEMENT and brick work of all kinds. Chimney repairs, all estimates free. VA 2-4618.

ALL BRICK
NEW AND REPAIRS
PORCHES, STEPS, ETC.
Leaky Basements Repaired
LICENSED AND INSURED
MANUEL MARCHESE
LA 6-9300

21S—CARPENTER WORK

JIM SUTTON
1677 BRYS
Carpenter Work, Repairing and Remodeling; Attics, Porches, Garages.
TU 4-2942

FORMICA COUNTERTOPS AND KITCHEN CABINETS
Remodeled or New Work
Free Estimates
PR 8-0475

GENERAL BUILDING
Alterations, attic rooms, garages
DR 1-1195
EARL DECK
LICENSED BUILDER

PORCHES
Kitchen Planning—Remodeling
ADDITIONS
Attic and Recreation Room Completed
REPAIRS
VA 3-1172
S. M. GOEBEL

RECREATION and attic rooms, Elmer T. Labadie. TU 2-2064.

H. F. JENZEN BUILDING
Home and Industrial Repairs. Additions, attics completed, Porch enclosures, recreation rooms, garages repaired, brick repairs.
TUxedo 1-9744

REPAIR SCREENS, fences, porches, steps, doors, windows, cabinets, bookcases, good work, prompt service. S. E. Barber, 20380 Hollywood, TU. 4-0051.

JOHNSTON BROTHERS
BUILDERS
Attics completed, porch enclosures, Recreation rooms. Kitchens remodeled. TU. 3-3665.

CARPENTER-Finisher builds recreation rooms, kitchen remodeling; also al types of carpenter work. Estimates free. TU. 5-5892.

ALTERATIONS, additions, repairs, attic rooms, garages extended with doors, etc. LA. 6-1420.

21S—CARPENTER WORK

CARPENTER repairs, doors, locks, sash cords, cabinet work. ED. 1-4576.

21T—DRESSMAKING

SEWING alterations, adults and childrens. Hems, zippers, plain drapes, slip covers, aprons and pillows. TU 1-7455.

EXCLUSIVE alterations on dresses and suits by Marie Stephens, also remodeling and repairing furs. Quick service on hems. TU 5-7610.

SS Peter and Paul Guild Plan for April Premier

The Grisse Pointe Guild of SS Peter and Paul Mission Auxiliary will meet Monday morning for breakfast and a board meeting at the Lakeshore road home of Mrs. Claude Greiner.

There will be a progress report on ticket sales for the premier film at the Esquire Theater on April 29 and the afterglow party at Al Green's. Proceeds will benefit the Mission.

ESTIMATE FIRE LOSSES

Estimated fire losses in the United States during January amounted to $115,272,000 the National Board of Fire Underwriters has reported.

This $115,272,000 loss represents an increase of 18.9 percent over losses of $96,972,000 reported for January, 1956, and an increase of 19.5 percent over losses of $96,485,000 for last December (1956).

21T—DRESSMAKING

ALTERATIONS on ladies' and children's apparel. Excellent workmanship, good service. TUxedo 1-2442.

DESIGNING and dressmaking, reasonable. TEmple 1-8254.

21U—PLUMBING

REPAIRING AND MAINTENANCE. Automatic water heaters, gas conversion, basement water closets, electric sewer and drain cleaning; 10-year guaranteed automatic water heaters. Glass lined tank, $120. Aluminum tank, $160. Basement toilets, $160. Above prices include installation. Other tanks as low as $100 installed. All kinds of plumbing and service calls. 24 hours service. City violation correction work. Valentine Service, 12017 Camden. LA. 1-3464.

ALL KINDS of plumbing, gas and oil heating, G. E. dishwashers and disposals. Electric sewer cleaning, hot water tanks, kitchen and bath modernization. Grosse Pointe Plumbing Co. VA. 1-9218.

21V—SILVER PLATING

SILVER & GOLD PLATING
Oxidizing and Repairing
Brass Polishing and Lacquering
Jewelry Repairing, Engraving
LEEBERT SILVERSMITHS
14508 CHARLEVOIX
NR. CHALMERS
VA 2-7318

21X—GARAGE MODERNIZATION

COMPLETE MODERNIZATION SERVICE
Specializing in recreation rooms, porches, kitchen, additions, remodeling and repairs. Over 25 years' experience. FHA terms.
Frank J. St.Amour TU 2-8324

21Y—PIANO SERVICE

COMPLETE piano service. Tuning, repairing, refinishing and moth proofing. Place your order early. R. Zech, RE 9-3232.

21Z—LANDSCAPING

GRIFFORDS TREE Service. Trees topped, trimmed and removed. Reasonable. TUxedo 2-2134.

TREES TRIMMED, planted, complete lawn service and maintenance. Hardwood varities for planting now. Licensed. WAlnut 5-9323.

Deal Direct **ELIMINATE** **Deal Direct**
THE HIGH COST OF SALESMEN AND OFFICE HELP!
VA 3-1851 **LIFETIME** **VA 3-1850**
Gutter & Eavestrough Specialists
(Residential Only)
Our special service will add 25 years to the life of your present gutter.
Gutters Cleaned, Painted and Screened — **Rust Removed Old Gutters Repaired**
This service costs very little . . . in fact, you will be pleasantly surprised to find how little it costs . . . yet it costs many times the amount to replace your old gutters.
Open 7 Days! No Job Too Small! Phone Us Today!
Estimates cheerfully given . . . No Obligation
HOURS: Daily, 8 to 6 — Sat., 8 to 3 — Sun., 10 to 2

CITY OF
Grosse Pointe Farms
WAYNE COUNTY, MICHIGAN

Notice of Assessment:

The Assessment Roll for the City of Grosse Pointe Farms, Wayne County, Michigan for the year 1957 having been compiled,

Meetings
For the Purpose of
Reviewing Same
Will Be Held

TUESDAY, MARCH 12, 1957
AND
TUESDAY, MARCH 26, 1957

at the City Hall, 90 Kerby Road, Grosse Pointe Farms, Michigan from 9:00 a.m. to 5:00 p.m. each day.

All those deeming themselves aggrieved by said assessment may then be heard.

Dawson F. Nacy
City Assessor

Published: Grosse Pte. News, Feb. 28, Mar. 7, 14 and 21, 1957

A. G. MARX CO.
ASPHALT SLATE TILE
ROOF REPAIRS
RE-ROOFING SHEET METAL WORK
TIN OR COPPER SKYLIGHTS GUTTER CONDUCTORS
WAlnut 1-4330 8106 Mack Avenue
Estab. 1914

Screen Porches
REPAIRED or REWIRED
during the winter months
AT LOWER PRICES!
STORM WINDOWS REPAIRED
POINTE
17328 MACK 3 Blocks East of Cadieux
Screen and Storm Sash, Inc.
TUxedo 1-6130

CITY OF
Grosse Pointe Farms
BIDS WANTED
FOR SPRAYING ELM TREES IN PUBLIC STREETS & PARKS

Sealed bids for the spraying of all elm trees in the public streets and parks of the City, for the control of Dutch Elm Disease, will be received at the City Hall, 90 Kerby Road, Grosse Pointe Farms, Michigan, until 12:00 o'clock noon on Friday, March 15, 1957, at which time all bids will be publicly opened and read aloud.

Specifications for this work and the uniform bidding forms may be obtained at the office of the City Engineer during business hours.

The Council reserves the right to reject any or all bids and to accept the bid deemed to be to the best interest of the City of Grosse Pointe Farms.

DAWSON F. NACY, Acting City Clerk
90 Kerby Road
Grosse Pointe Farms 36, Michigan

Publish in G. P. News Issue, March 7, 1957.

CITY OF
Grosse Pointe Farms
SUMMARY OF MINUTES
Adjourned Regular Meeting
February 25, 1957

Meeting was called to order at 8:00 P.M.

Present on roll call: Mayor William F. Connolly, Jr., Councilmen William G. Butler, George S. Lang, Richard L. Maxon, Neil S. MacEachin and Edward C. Roney, Jr.

Absent: Councilman William G. Kirby.

Mayor William F. Connolly, Jr. presided.

Minutes of the regular meeting held on February 4, 1957, were approved as submitted.

As a result of an opinion submitted by the City Attorney, it was concluded that no action was necessary by the City Council in regard to the application to the Liquor Control Commission by Mr. LaHood, for an SDM license at 19310 Mack Avenue.

Councilman Lang reported that the Wayne County Road Commission had approved an appropriation for the planting of trees and shrubs in the Mack Avenue parkways.

A public hearing on the proposed amendment to the Zoning Ordinance to rezone 160 McMilan Road from residential to a professional district was held. Several residents spoke in regard to the proposed amendment. The City Attorney advised that, in his opinion, questions had been raised in connection with the proposed amendment and he felt that the ordinance needed clarification of various paragraphs.

The City Attorney was requested to redraft the proposed amendment to the Zoning Ordinance and to resubmit the ordinance with the necessary corrections.

At the suggestion of representatives of the St. James Lutheran Church, Mayor Connolly appointed Councilmen Butler and Maxon as a Committee of the Council to meet with Mr. Fuger and a Committee of the St. James Lutheran Church to determine if a solution might be worked out to the satisfaction of all concerned rather than to have the property rezoned.

A tentative plan for subdividing the John S. Newberry property was given tentative approval.

A proposed amendment to the Bicycle Ordinance was adopted.

The American Legion, Grosse Pointe Post 303, was granted permission to sell poppies on the City streets on May 23, 1957.

The following reports for the month of January 1957 were received and ordered filed:

(a) Controller's (b) Financial (c) Building (d) Fire Department (e) Police Department.

The planting of trees on Kercheval, Beaupre and Charlevoix to replace losses incurred by the installation of new sewers, as recommended by Mr. Harold Schick, of the Michigan State University, was approved.

The City Attorney reported that the paving contractor was not liable in connection with damage to a sewer at 83 Vendome Road.

The City Engineer was given approval to continue the agreement with the South Macomb Disposal Authority for the disposal of garbage on a month to month basis.

The resignation of Edward Golick in the Public Works Department was accepted.

The employment of Bruno J. DeWaele in the Public Works Department was approved.

The employment of Donald O. Herbert and Thomas S. Chappell in the Fire Department was approved.

The Acting City Manager was authorized to prepare specifications and take bids for the spraying of elm trees on public property for Dutch Elm Disease.

The meeting adjourned at 10:20 P.M.

DAWSON F. NACY **WILLIAM J. CONNOLLY, JR.**
Acting City Clerk **Mayor**

Published in issue of March 7, 1957

★ ★ ★ ★ Feature Page ★ ★ ★ ★

who, where and whatnot

by whoozit

A rabid young woman Republican was vacationing in the Florida Keys with her husband last month and they went to dine in one of those unique intimate restaurants that seat about two dozen and are redolent with atmosphere. Enjoying their meal at an adjacent table were former president Harry Truman and Mrs. Truman.

The husband, realizing he wouldn't often have the opportunity to chat with an ex-president, suggested he go over and ask the pair for an autograph. The matron, diehard to the end, retired to the ladies' room rather than witness this lowering of standards, and wouldn't return until the famous Democrats had left and her spouse returned to their table.

* * *

Christian Dior to the contrary Pointe dames dancing at the International Institute's Folk Ball all preferred ballerian frocks to the floor sweeping models. Glimpsed silver haired Mrs. Winfield Scott Jewell, Jr., in a shimmering turquoise satin sheath, the decolletage pleated with matching chiffon. Her traditional long white kid gloves were stitched with delicate pastel embroidered flowers.

In another box were the J. Leslie Berrys, Mrs. B. very fetching in a low cut blue satin, full skirted and Edwardian, trimmed with a huge red rose ... Mrs. Robert Suczek, very Continental, in black lace and chiffon, with a short black lace mantilla framing her face ... Airelle Kuhn, eye catching in a princess green satin with a fetching flared skirt . . . Mrs. Harold O. Love, always so soignee, setting off her almond eyes with a gray peau de soie frock and elbow length white kid gloves. Highlight of the evening was the Governor's Lady entering on her husband's arm to the lilt of Happy Birthday greetings. Her strapless white cotton frock was tiered as to skirt and embroidered with colorful peasant bands. With it she wore a matching stole.

* * *

Most liveable kitchen in the Pointe is the pine paneled room of the Kendrick Browns in Hillcrest. Mrs. B. always yearned for a kitchen with a rocking chair and now she has a couple, tastefully arranged before a glowing fire. All the pots and pans are hidden behind shuttered doors and captains chairs and a big table make dining a joy. In this room too she houses some priceless antiques which blend beautifully with her tawny autumn chintzes.

* * *

Mrs. Donald Stevenson has installed some impressive glass doors on the landing of her lovely Newberry place home to house that tremendous doll collection. Her dining room features a fireplace flanked by book cases and two easy chairs so that Mr. S. may read his evening paper while awaiting meals.

* * *

PILFERINGS

They conquer who believe they can. Do the thing you fear and the death of fear is certain. . . . Emerson.

* * *

"Do you think your boy will forget all he learned in college?"

"I hope so. He can't make a living necking."

* * *

His friends were trying to discourage him from calling on the girl. "They've nothing, really," they said, speaking of her family. "They have no piano, no summer home, no fur coats, no phonograph, no washing machine, no automobile, no TV set, no radio."

"Gee," gasped the boy. "They must have money."

* * *

The editor of Utah's state prison newspaper has a consoling word for fellow convicts: "No one is entirely useless. Even the worst of us can serve as horrible examples.

* * *

A prison trusty in Jefferson City, Mo., finished off his weekly sermon at the penitentiary with the text: "I go to prepare a place for you . . . that where I am, there ye may be also." A few hours later he escaped.

Favoritisms of Mrs. Hans Gehrke

Book ..... Stopover: Tokyo
Author ..... Ida M. Tarbell
Character in a Book ..... Any Portrayal of Abraham Lincoln
Play ..... "The Great Sebastians"
Musical ..... Oklahoma
Actress ..... Lynn Fontanne
Actor ..... Alfred Lunt
Movie ..... None
Movie Actress ..... Helen Hayes
Movie Actor ..... Raymond Massey
TV Show ..... I Love Lucy
TV Performer (fem.) ..... Lucille Ball
TV Performer (masc.) ..... Perry Como
Magazine ..... Time
Commentator ..... John Daly
Columnist ..... Dorothy Kilgallen
Poet ..... Edgar Guest
Painter ..... Renoir
Cartoon ..... These Women
Cartoonist ..... d'Alessio
Music ..... Popular
Song ..... Night and Day
Animal ..... Dog
Person (excluding family) ..... President Eisenhower
City ..... New York
Vacation Spot ..... Cottage on St. Clair River
Jewel ..... Diamond
Flower ..... Rose
Perfume ..... Arpege
Color ..... Blue
Dance ..... Waltz
Hobby ..... None
Food ..... Desserts
Aversion ..... Chewing Gum
Diversion ..... Knitting
Ambition.... To Raise My Children to the Best of My Ability

Pointer of Interest

—Photo by Fred Runnells

FRANK WEBB, OF LAKEWOOD AVENUE

by Patricia Talbot

He remembers when there were more vacant lots than homes along the Pointe's East Jefferson avenue, when the now overcrowded High School was a hole in the ground, when he knew every passenger on his run. He is Frank Webb, who for 35 years has been driving his familiar green bus on the Pointe's ever expanding highways.

When he climbed aboard his Lakeshore coach back in the twenties to make his Charlevoix run he never knew whether he would be asked to deliver an umbrella to a husband caught in a downtown shower, to drop off a forgotten house key or relay a message. He greeted every passenger who boarded his bus with a cheerful good morning as he still does and he came to know them all.

Many the victorious High School basketball, football or baseball team rode his green chariot home from Monroe, Mt. Clemens and Wyandotte and many the teen ager found in him a friend who listened to troubles, confidences and triumphs. Some of these same school boys and girls, now grown, ride Frank's bus to and from their businesses and shopping trips today.

35 Years on the Run

Today, being the driver with the longest term of service, he has his choice of routes and hours. He drives from 5:30 m. until 2:45 p.m., on the Jefferson Beach run and a whole new generation of students have come to depend on him, his calm, confident manner and genuine interest.

Bus driving is the only life Frank Webb has ever known As a Marine in the First World War he was wounded in France and after his release from the hospital he began driving for the Detroit Motor Bus Co., Those wonderful double decker buses which went to the end of the line, Fisher road out here.

His job must agree with him; in 35 years he has gained 75 pounds has a tremendous safety record driving in all kinds of tough Detroit weather, and most important has kept his genial relaxed attitude. Most passengers are pretty good Joes, he feels and in his job you learn about people.

Pointe Has Grown Up

In the past five years, he feels, the Pointe has grown so much, he misses the intimate contact he had with so many of his patrons. But there are still little girls who walk to the corner each morning with their daddies to say hello to Frank and sometimes pocket a package of gum.

Frank knows all about Weir lane, that enigmatic line on the bus panel. Weir lane used to be the old switch station for the interurban lines at the end of Provencal. When the car coming up to Fisher road stopped, the driver got out, pulled the switch, which lit up the signal at Weir lane, so that the other interurban would not begin its ride down. The old name has carried over and the Lakeshore Coach lines still run a Weir lane bus.

During the war years when so many chauffeur-driven cars were locked up in garages while their drivers were off fighting or in defense plants and gas rationing took its toll, many of the Pointe's grand dames road Frank's bus to downtown committee meetings and social engagements.

Mrs. Henry B. Joy, her famous electric in storage, rode Frank's bus and used to climb aboard carrying a workman's lunch pail. She kept her jewelry there and donned it when she reached her destination. Mrs. Richard Webber is another of his favorites, who was also a cheerful and grateful passenger during the war years. Scions of the Haberkorn and Moran families rode with Frank way out to Cook road, when Detroit University School was first built there.

Retirement Dreams

With retirement just seven years away, the Webbs dream of that little home in Florida. Frank met his wife on a bus, his own. She was a passenger on his Charlevoix run. When he retires they hope to abandon Detroit's cold winters and build that home in a small orange grove across the street from his sister and her husband not far from Orlando.

Boats and water are the real thrills of Frank's life and he grew to look forward to watching the old excursion boats traveling down the river. When the last of these were burnt a few months ago he hadn't the heart to turn out for the spectacle. Next to river life he loves football games, has been a season ticket holder at the Lions' contests for some years.

Until that retirement date rolls around you will find Frank piloting his lumbering green bus up Jefferson, Grosse Pointe boulevard, down Provencal and out Lakeshore, welcoming his patrons, grinning at school children, dreaming of Florida, becoming a legend.

Good Taste

Favorite Recipes of People in The Know

By Mrs. Dan Loveland
LOBSTER NEWBERG FOR A CHAFING DISH

3 cups of lobster meat
2 Tb butter
2 Tb flour
½ pt. cream or top milk
2 Tb catsup
1 tsp. sugar
2 Tb sherry
Salt, pepper and paprika

Add butter and flour in a pan. Cook three minutes until blended. Add milk, then cream, when smooth add catsup, seasonings and finally the wine. Remove from fire. Add lobster. Then place chafing dish under low fire. Serve over Holland rusks or patty shells.

Can Reinstate G. I. Insurance

Reinstatement of lapsed GI term insurance is possible before the end of the term period, Lloyd H. Jameson, VA's regional manager for Michigan, pointed out today.

"The Detroit Regional Office has found that hundreds of Michigan veterans believe they no longer are entitled to GI insurance when they miss several premium payments on 5-year term policies," Mr. Jameson said.

He explained that if the 5-year term period has not expired, the policies may be reinstated with the payment of two monthly premiums.

A medical examination is required if the policies have been lapsed more than three months; but none is required if the term policies have been lapsed less than three months and the policyholders are in as good health as they were on the date of lapse, Mr. Jameson said.

Any VA contact office will be glad to assist veterans in reinstating GI term insurance, Mr. Jameson said.

Pointe Counter Points

By Tess Canja

Good taste in fashion starts at the top . . . when you turn to TV coiffurist Marie Bird for a new and flattering hairstyle . . . one that becomes you AND the light-hearted fashions of Spring '57. Here at the Marie Bird Beauty Salon, a-top the hill, it's a world of and for women. At your service: a staff skilled in the ART of creating beauty. You've simply to call TU. 1-6833 to enjoy new loveliness . . . from the top of your shining coiffure to the tip of a well-pedicured toe.

* * *

No doubt about it . . . the Village Store, on the hill, has gone in for monogramming in a big way. Kneesocks to shorts . . . anything that comes (or came) from the Village Store can be personalized with your tailored or flourished initials. For real elegance . . . add a small monogram on your button-down shirt collar!

* * *

Picture yourself in the softest, sheerest tweed suit imaginable . . . just a thickness of fabric all over, even in lapels. Make it iridescent . . . sand-beige or pale sky blue. If it bears a "Towncliffe—Imported Wool" label . . . and looks twice its price of around seventy dollars, you'll find it in the collection of junior and misses suits for Spring at D. J. Healy's, in the village. Other fine tweeds by Rauch and Ben Gershel . . . navies in silk, gabardine, or wool.

* * *

You'll find sizes for all at Margaret Rice's on the hill. We spied shorts to fit every figure . . . and dress sizes from 20 right down to 8.

* * *

Young plans for Spring . . . a suit "like Mom's!" from Young Clothes, Inc., on the hill. Chic all-navy or grey wools . . . or perhaps navy freshly checked with white. New shorter jackets . . . with straight skirts or soft pleats. Sizes 7 to 14 will find it hard to resist a navy suit . . . iced with its own organdy blouse and a wisp of a hat. For the pre-teener: Dutch-boy skirt, brief jacket . . . lit with silver buttons. From fifteen dollars.

* * *

Flowering or fancy-leaf . . . plants give a lift to a winter-weary home. Now in beautiful bloom at Charvat the Florist, 18590 Mack, are purple-and-white gloxinias . . . and azaleas, ranging from pinks to red. Caladiums would add a green and white charm. We'd call TU. 1-7800 . . . have one or several delivered for a spot or splash of color.

* * *

Lucky the man who trades March winds for the gentle sea breeze. And smart he is . . . when he takes along Indian Madras shorts and shirts from Higgins and Frank, on the hill. He'll like the way he looks and feels in this cool, washable ensemble . . . shirt boldly striped with reds and tans . . . solid tan shorts to match.

* * *

Come what may . . . Spring winds and rain won't phase the fellow who envelops himself in "London Fog" . . . raincoats and windbreaker jackets, that is . . . such as you'll find in the windows of Kilgore and Hurd, on the hill. A blend of dacron and cotton, these not only protect . . . you can wash and drip-dry them—they stay water-repellant, and never need a press!

* * *

Leave it to Elizabeth Arden to come up with a wonderful liquid soap for the traveler. Trail Pharmacy has it, on the hill. Comes in a handy plastic "squeeze" bottle . . . spill-proof when you flip down the top. One-fifty the bottle.

* * *

The very newest and finest of electrical equipment has been installed by the Verbeke poultry store for handling their selected fresh-from-the-farm eggs. It insures fresh, uniform quality of eggs . . . as well as the proper grading of size. The store is at 15215 Mack Avenue.

Township of Lake

Notice of Meeting of Board of Review of Taxation

You are hereby notified that the Assessment Roll for the Township of Lake for the 1957 tax year is being compiled.

You are further notified that the Board of Review of Assessments will be in session at the former Vernier School, 36 Vernier Road on March 11, 1957 and March 12, 1957, from 9:00 A.M. until 12:00 Noon and from 1:00 P.M. until 4:00 P.M. on each of the foregoing days, at which time persons having inquiry or complaints concerning the assessments will be heard.

Township of Lake
1100 Lake Shore Road

Grosse Pointe Township

Notice of Meeting of Board of Review of Taxation

You are hereby notified that the Assessment Roll for the Township of Grosse Pointe for the 1957 tax year is being compiled.

You are further notified that the Board of Review of Assessments will be session at the Vernier School, 36 Vernier Road, on March 11, 1957 and March 12, 1957, from 9:00 A.M. until 12:00 Noon and from 1:00 P.M. until 4:00 P.M. on each of the foregoing days, at which time persons having inquiry or complaints concerning the assessments will be heard.

Township of Grosse Pointe
795 Lake Shore Road

See Gray . . . and Play!

ONCE AGAIN, we have been designated official suppliers for Grosse Pointe Park, City of Grosse Pointe and Grosse Pointe Farms Little League and Grosse Pointe Babe Ruth League.

Wilson Little League Shoes 5.50

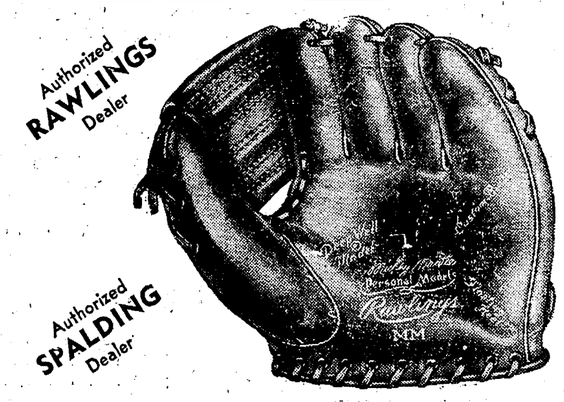

Authorized RAWLINGS Dealer
Authorized SPALDING Dealer
Authorized WILSONS Dealer

Complete range of gloves and mitts, from 3.00 to 25.00

NOTICE! High School Baseball and Track Men

Grosse Pointe High, St. Paul High, Austin High, Grosse Pointe University School and St. Ambrose High.

SPECIAL SCHOOL PRICES

Wilson Baseball Shoes 7.50
Brooks Baseball Shoes ..... Kangaroo Uppers 10.95
Brooks Track Shoes 7.50
Brooks Track Shoes ..... Kangaroo Uppers 10.95

Gray's **Racquet and Sport Shop**
106 KERCHEVAL
TU 1-5262 TU 1-2262

Eder's ready to serve
OVEN BAKED HAMS
Boned. Hickory-Smoked and Oven-Baked in our own establishment
19th Year

Delivered Oven-Hot
TRY OUR O. German Style Home-Made SAUSAGE
We Deliver
Turkeys Smoked in Our Own Smoke House
We Cut Prime and Choice Beef
JOHN EDER'S
Whittier Mkt.
New Address
21300 HARPER AVE.
Opp. Big National Market and Just Beyond County Line
PR 8-7790

DETROIT'S MOST DISTINGUISHED HOTEL ADDRESS

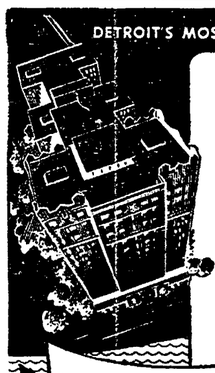

weddings at the whittier

memory-making elegance and gracious hospitality . . . rehearsal dinners, wedding breakfasts and receptions . . . all traditionally perfect . . . delicious foods that compliments your guests . . . charming, luxurious honeymoon suites—overlooking the river and beautiful Belle Isle.

Buffet Smorgasbord
in the GOLD CUP ROOM featuring prime ribs of beef. Nightly 5:00 to 8:30, except Sundays.

call catering office
FREE PARKING LOT
the Whittier
BURNS DRIVE AT THE RIVER
VAlley 2-9000